City Lumber & Supply Co.

464 Bond St. Tel. 275 Astoria, Oregon

Phone 1 Bond St., N. E. Cor. Tenth

K. OSBURN

INSURANCE

Astoria Oregon

O. I. PETERSEN, President FRANK PATTON, Cashier
ASMUS BRIX, Vice Pres. A. W. STINE, Asst. Cashier
M. E. MASTERSON, Asst. Cashier

Astoria Savings Bank

Capital Paid In, $150,000 Surplus & Undivided Profits, $205,000

Transacts a General Banking Business

Interest Paid on Time Deposits

Draw Our Own Drafts on All the Principal Cities of the World

Scow Bay Iron & Brass Works

LOVELL & SON, Proprs.

Iron and Brass Founders, Land and Marine Engineers, Sawmill and Logging Machinery.

PROMPT ATTENTION PAID TO REPAIR WORK

Cor. 18th and Franklin Ave. Phones 257-293 Astoria, Oregon

Warrenton Investment Co., Inc.

REAL ESTATE AND INSURANCE

WE SPECIALIZE IN CLOSE-IN

ASTORIA BUSINESS PROPERTY

Call or Write J. S. Delaney or A. L. Brown

OFFICE: 167 12th Street

TELEPHONE 199 ASTORIA, OREGON

McCann Tire Sales Co.

13th and Duane Sts. Phone 23 Astoria, Oregon

William Anderson Co., Inc.

General Merchandise, Dry Goods
Groceries Telephone 1075
1303 Franklin Ave. Astoria, Oregon

Rindell's LAXARETS Only at Central Drug Store

571 Commercial Street Phone 233 ELWIN F. TARR, Propr. Astoria, Oregon

Luukinen & Harrison

CLOTHING AND GENTS' FURNISHING GOODS
TRUNKS, BAGS and SUIT CASES

COMPLETE LINE OF FOOTWEAR
ALWAYS IN STOCK

490-500 Commercial St. Corner Eleventh — Astoria, Oregon

MONUMENTS

ASTORIA GRANITE WORKS

All Grades of
Cemetery and Building Work Finished to Order
All Orders Promptly Executed

423 Taylor Av. — Tel 872 — Astoria, Ore.

Furnishing
Goods
Notions

Oriental Goods
Stationery
Fire Works

GEORGE HOWE CO.

420 Commercial Street

Phone 821 — ASTORIA, OREGON

Modern Photo Studio

H. SALMELA, PROP.

WE SPECIALIZE ALL PHOTOGRAPHS
COMPLETE

ENLARGING, KODAK DEVELOPING AND
COMMERCIAL WORK

523 Commercial — Tel. 1093

Astoria Marine Iron Works

ENGINEERS, FOUNDERS, MACHINISTS

Marine Repairs a Specialty

Manufacturers of Saw Mill and Power Transmitting

Machinery, Gears, Sprockets, Pulleys, etc.

Pier 2 Port of Astoria **Phones 1188 and 1189**

Astoria, Oregon.

JOBBERS
SHIP CHANDLERS, SHIP OUTFITTERS

"Shipmate" Ranges
Paints and Oils
Marine Hardware
Western Blocks
Wire and Manila Rope
Canvas

"Everything For The Ship"

MARINE SUPPLY CO.

34 Ninth St. cor Astor Astoria, Oregon, U. S. A.
Cable Address—"Raymond"

AUTOMOBILE DEPARTMENT

CHANDLER SIX

"The most closely priced fine car"

Absolute satisfaction in a high grade six cylinder automobile,
That is what the purchaser of a Chandler gets,
Your next car will be a Chandler, if you consider the matter carefully.

ASTORIA MOTOR SALES COMPANY

831 Commercial St. Phone 1044

"Our best references are Chandler owners"

ASTORIA TIRE SERVICE CO.

Pneumatic—TIRES—Solid
Vulcanizing, Retreading

Phone 42 527 Duane St.

Clatsop Auto Repair Shop

ED. EDNER Mgr.

EXPERT AUTO REPAIRING
Auto Tires, Tubes, Oils and Accessories

541 Duane Street Astoria, Oregon

PORTLAND PENDLETON ASTORIA

W. S. FLEMING

RACINE TIRES—VEEDOL OILS
Auto Supplies, Accessories and Indian Motorcycles
General PLUMBING Contractor

642 COMMERCIAL STREET ASTORIA, OREGON

AUTOMOBILE DEPARTMENT

Gallant Auto Body Company

MANUFACTURERS OF AUTO BODIES AND TOPS

A Complete Line of Tires, Accessories and Trimming Supplies, Fenders and Radiators Repaired

533 Duane St. Phone 289 Astoria, Oregon

Telephone 235 10th and Duane Streets

GORMAN AUTO COMPANY

Agents for

NASH CARS, TRUCKS AND GENERAL TIRES

General Repairing and Accessories

ASTORIA OREGON

HIGHWAY TIRE SERVICE

"VULCANIZING THAT PAYS"

GATES HALF-SOLE TIRES

REGISTERED U.S. PAT. OFF.

Guaranteed Puncture-Proof—Cost ½ as Much

GATES SUPER TREAD TIRES AND AJAX TIRES

511 Duane Street Telephone 569 Astoria, Oregon

McCann Tire Sales Co.

Astoria, Oregon

13th and Duane Sts. Phone 23

"Firestone Corner"

Firestone Tires—Retreading—Vulcanizing

AUTOMOBILE DEPARTMENT

MAUNULA AUTO CO.

DISTRIBUTORS FOR

Overland, Willys-Knight, Hupmobile
Samson Trucks and Tractors

Cor 14th and Duane Sts. Phone 1230 Astoria, Ore.

PHONE 1182 14TH STREET AND WATER FRONT

Pacific Machine & Auto Works

DENNIS, CHRISTOFFERSEN & OLSEN, Proprietors

General Machine Work, Marine, Gas and Steam Engine Repairing, Cylinder Grinding and Acetylene Welding

ASTORIA, OREGON

ROWAN-SKYLES AUTO CO.

Agents for

STUDEBAKER AND FRANKLIN MOTOR CARS

13th and Duane Phone 408 ASTORIA, OREGON

SERVICE GARAGE

USED CAR AGENCY

Auto Repairing, Storage and Accessories—Gasoline Oils and Greases

Agents for Hood and Diamond Tires
Authorized Ford Service Station

829-831 Commercial St. Phone 1044 Astoria, Oregon

Twenty Ninth St. Garage

EXPERT REPAIRING

Tires, Accessories, Supplies, Etc.
Franklin Ave., Cor. 29th

PHONE 931-J ASTORIA, OREGON

Recharging and Repairing Batteries For Any Make of Car

U. S. L. Battery Service Station

VULCANIZING and RETREADING

NETHERCUTT & LARSON

"AMERICAN AKRON TIRES" 116 Fourteenth St.

PROMPT SERVICE. ALL WORK GUARANTEED. ASTORIA, ORE.

"The DIRECTORY IS THE COMMON INTERMEDIARY BETWEEN BUYER AND SELLER."

AUTOMOBILE DEPARTMENT

526 Duane Street Telephone 430

Western Motor Car Company

DODGE BROTHERS MOTOR CARS

Tires, Tubes, Garage and Expert Repairing

ASTORIA OREGON

BOAT BUILDERS DEPARTMENT

300 Taylor Avenue 326 Antwerp Street

JOHN KIVIJARVI

(Stonelake)

BOAT BUILDER

Marine Repair Work a Specialty

ASTORIA OREGON

Polkway Service

—from the idea to the postoffice

Direct Mail Campaigns promoted
Mailing Lists
Selected City Occupational Lists and Home Owners
Commercial Lists—Trade Lists—Professional Lists
National Lists—all kinds—anywhere
Multigraphed Fac-simile Letters

TELEPHONE BROADWAY 781

R.L.POLK&CO.,526 Artisans Building

Nothing but strictly High-Class Work

PORTLAND, ORE.

BOOKS and STATIONERY DEPT.

Utzinger's Book Store

A. F. UTZINGER, PROP.

Books, Post Cards, Magazines, Stationery, Office Supplies

579 COMMERCIAL STREET Phone 800 ASTORIA, OREGON

CLOAKS and SUITS DEPARTMENT

HOME OF

Style=Craft
COATS AND SUITS

Always Ready to Show You a Smart Line of

Dresses, Blouses, Skirts, Coats and Suits, Furs, Umbrellas, Silk Hosiery, Silk Underwear, Etc.

And Always a Pleasure to Show You Whether Looking or Buying

Ahrens
CLOAK & SUIT HOUSE

470 COMMERCIAL STREET ASTORIA, OREGON

Black Cat Hosiery Centemeri Gloves Dorothy Dood Shoes
Mina Taylor House Dresses American Lady Waists
Thomas Posner Skirts Blackshire Coats and Suits Warner Corsets
Silver Dresses Dove Underwear

POPULAR PRICES

Astoria **GORDON'S** Marshfield

Women's Wear and Shoes

CLOTHING DEPARTMENT

Brownsville Woolen Mills Store

OUTFITTERS FOR MEN AND BOYS

A Complete Line of Fine Clothing, Mens Furnishings
Hats, Suit Cases and Bags

PENDLETON INDIAN ROBES AND BLANKETS
"MILL TO MAN CLOTHIERS" "MADE ON THE PACIFIC COAST"
592 COMMERCIAL ST. PHONE 1174 ASTORIA, OREGON

The Stetson Hat
Society Brand Clothing Black Cat Hosiery and Underwear
Fishermen's, Loggers' and Workers' Clothing Walkover Shoes

H. BURKE & CO.

552-554 Commercial Street
Telephone 103
Astoria, Oregon,

Watt-Jenkins Clothing Co., Inc.
Successors To
GRAHAM-WATT CLOTHING CO.

Home of Hart Schaffner & Marx and Michael Sterns Clothes

Mens and Boys Clothing, Furnishings, Hats, Trunks Bags, Etc.

122 12th. Tel. 153 ASTORIA, ORE.

Polkway Service

"From the Idea to the Post Office"

Direct Mail Campaigns Promoted, Mailing Lists, Selected City Occupational Lists and Home Owner's, Commercial Lists, Trade Lists, Professional Lists, National Lists—all kinds—anywhere

NOTHING BUT STRICTLY HIGH-CLASS WORK

R. L. POLK & CO., Suite 526 Artisans Building. PORTLAND, ORE.

CONTRACTORS DEPARTMENT

Chas. Rohaut
Phone 789L

G. W. Cook
Phone 760Y

ROHAUT & COOK

GENERAL CONTRACTORS. CONCRETE SPECIALTY

776 Jerome Ave. 557 Jerome Ave.

ASTORIA, ORE.

TELEPHONE 84-J Res. Phone 999-J

SLOTTE BROS.

GENERAL CONTRACTORS

AND HOUSE MOVING, CONCRETE WORK, PILE DRIVING AND BRIDGE BUILDING. PROMPT ATTENTON GIVEN TO ALL ORDERS

ASTORIA NATIONAL BANK BLDG ASTORIA, OREGON

CREAMERY DEPARTMENT

Mutual Creamery Company

MAID o'CLOVER BUTTER AND ICE CREAM

591 Duane St. Phone 529

PURITY DAIRY COMPANY

Manufacturers of
Aster Brand Butter
and Ice Cream

Dealers in
Milk, Cream, Eggs
and Cheese

Phone 1194 652 Commercial Street

ASTORIA OREGON

DENTISTS DEPARTMENT

Dr. Walter R. Swart

UP-TO-DATE DENTISTRY

504 Commercial St. Phone 52
Over Farr Drug Store Astoria, Oregon

DEPARTMENT STORES DEPT.

Always a Generous Showing of Ladies' Up-to-Date Ready-to-Wear Garments. Merchandise of National Reputation, Carter's Knit Underwear, Nemo Corsets, Madame Lyra Corsets, American Lady Corsets, R. & G. Corsets, Utz & Dunn Shoes for Women, "Justright" Shoes for Men, Buster Brown Shoes for Boys and Girls. Full Line of Men's Furnishings.

The Bee Hive Department Store

ALWAYS RELIABLE POPULAR PRICES

530-536 Com'l and 535 Bond Astoria, Oregon Telephone 217

Polkway Service

"From the Idea to the Post Office"

Direct Mail Campaigns Promoted, Mailing Lists, Selected City Occupational Lists and Home Owner's, Commercial Lists, Trade Lists, Professional Lists, National Lists—all kinds—anywhere

NOTHING BUT STRICTLY HIGH-CLASS WORK

R. L. POLK & CO., Suite 526 Artisans Building. PORTLAND, ORE.

DRY GOODS DEPARTMENT

TELEPHONE 1026 221 WEST BOND STREET

Walter Kallunki

WHOLESALE AND RETAIL
Highest Quality
Furnishing Goods, Dry Goods, Notions
Standard Shoes for Men, Women, Misses, Boys and Infants—Finest Stock of Loggers' and Fishermen's Shoes

ASTORIA, OREGON

J. C. PENNEY CO.

297 STORES

Outfitters to the Whole Family
DRY GOODS, CLOTHING, SHOES
Best Quality at Lowest Prices
Commercial, Cor. 14th Phone 806 Astoria, Ore.

ELECTRICAL DEPARTMENT

618 Commercial St. Phone 94

ASTORIA ELECTRIC CO., Inc.

Electrical Engineers and Contractors

DISTRIBUTORS FOR

WESTERN ELECTRIC FARM POWER & LIGHT EQUIPMENT

EDISON MAZDA LAMPS. THOR WASHING MACHINES

EMPLOYMENT AGENTS DEPT.

BONDED LICENSED

DELANEY'S

EMPLOYMENT SERVICE

OFFICES AT

PORTLAND 483 BOND ST. ASTORIA CENTRALIA PHONE 111

FLORISTS DEPARTMENT

Erickson Floral & Seed Co.

VEGETABLE, FIELD AND FLOWER SEED IN BULK

Choice Ornamental Trees—Flowering Shrubs
Flowers For Every Occasion
Roses and Bulbs—Fertilizers and Insecticides

ALL ORDERS PROMPTLY FILLED
Dealers in ORCHID MOSS
Store: 16th and Commercial Sts. Telephone 673-J Astoria, Oregon

FLOUR and FEED DEPARTMENT

Agents for the International Stock Food Company

OWEN-PEEKE FEED & GRAIN CO.

(Incorporated)

Feed, Flour, Hay, Grain, Seeds, Fertilizers
Insecticides

Foot of 11th St., Phone 1200 ASTORIA, ORE.
We sell "ASTORIA" Patent FLOUR—THE BEST

FUEL DEPARTMENT

JAMES EGAN

DEALER IN ALL KINDS OF FIREWOOD

Prompt Delivery by Motor Truck in City or County

Phone 1324-J Astoria, Ore. P. O. Box 875

GENERAL MERCHANDISE DEPT.

William Anderson Co., Inc.

General Merchandise, Dry Goods, Groceries

Hardware, Fresh Meats, Fishermen's and Millmen's Supplies

PHONE 1075
YOURS FOR A SQUARE DEAL

1303 Franklin Ave. Astoria, Oregon

GENERAL MERCHANDISE DEPT.

Finnish Mercantile Co.
(Inc.)

Furniture, Groceries, Crockery, Kitchen Utensils,
Stoves, Ranges

238 Taylor Ave. Tel. 854 ASTORIA, ORE.

E. Hauke & Company
(Incorporated)

GENERAL MERCHANDISE

Groceries, Meat, Feed, Fishermen's Supplies, Crockery, Tin and Granite Ware

1471-1481 Franklin Ave. Tel 227-228

ASTORIA **OREGON**

GROCERS DEPARTMENT

Astoria Grocery Company

DEALER IN

GROCERIES

1378 FRANKLIN AVENUE TELEPHONE 93
Branch Store—598 Alameda Avenue. Tel. 599
SVEN LONBERG, Manager

B. L. Gunnary Matt Pietarila

GUNNARY & COMPANY

Groceries, Flour, Vegetables, Fresh Fruits, Cooking Utensils, Etc.

279 WEST BOND STREET

ASTORIA, Quane and Exc. Tel. 581

HARDWARE DEPARTMENT

Creasey-Anderson Co.

GENERAL HARDWARE AND BUILDING MATERIAL

AT YOUR SERVICE

627-629 Commercial St. **Phone 91 and 92**

FISHER BROS. COMPANY

Groceries Hardware Ship Chandlery
Paints Linen Thread Twine

552-558 BOND ST. Phones 1050-51-52-53
ASTORIA, OREGON

Polkway Service

—from the idea to the postoffice

Direct Mail Campaigns promoted
Mailing Lists
Selected City Occupational Lists and Home Owners
Commercial Lists—Trade Lists—Professional Lists
National Lists—all kinds—anywhere
Multigraphed Fac-simile Letters

TELEPHONE BROADWAY 781

R.L.POLK&CO.,526 Artisans Building

Nothing but strictly
High-Class Work

ORTLAND, ORE.
As

St. Mary's Hospital

CONDUCTED BY THE SISTERS OF CHARITY OF
THE HOUSE OF PROVIDENCE

Established in 1880

Beautifully Situated on an Elevation Overlooking the Columbia River

Complete with every modern equipment for the Surgical and Medical care of Patients, who are assured the best treatment and nursing with all the privacy of the home at a moderate expense.

St. Mary's Training School For Nurses

Prepares Young Women who wish to become Professional Nurses, Giving them the advantages of practical and theoretical training in a modern and fully equipped hospital.

FOR PARTICULARS AND TUITION ADDRESS
SISTER SUPERIOR, ST. MARY'S HOSPITAL

16th St. Between Duane and Exchange Phone 56 Astoria, Oregon

INSURANCE DEPARTMENT

"GOODBYE-ANXIETY"

INSURANCE

Malarkey Insures Anything

Phone 1129 302 Spexarth Bldg.

Phone 1 Bond, N. E. Cor. 10th

K. OSBORN

INSURANCE

ASTORIA, OREGON

LAUNDRY DEPARTMENT

Astoria Laundry Co.

FINISHED, ROUGH DRY OR FLAT WORK

Express or Parcel Post Shipments receive prompt Attention

PHONE 596 ASTORIA, OREGON

LUMBER DEPARTMENT

R. K. BOOTH, Manager PHONE 275

City Lumber & Supply Co.

Dealers In

Fir, Spruce, Port Orford Cedar

LUMBER

Lath, Shingles, Sash, Doors, Mouldings

Office, 464 BOND STREET ASTORIA, OREGON

Columbia Iron & Welding Works

ENGINEERS, MACHINISTS, WELDERS,

Boilermakers and Blacksmiths

270 Taylor Ave. Phone 413 Astoria, Oregon

KLINGBEIL, OETINGER & RASMUS

GAS ENGINEERS & MACHINISTS

Marine and Automobile Work, Cylinder Grinding a Specialty

575 Bond St. PHONE 338 Astoria, Ore.

Victor Jarvinen Wm. A. Takalo

Western Machine & Welding Works

Expert Blacksmithing and Machinists

Horseshoers Wagon Repairing
Boat Irons and Baskets Welding of all Kinds

451 Taylor Ave. Phone 327 Astoria, Ore.

"The DIRECTORY IS THE COMMON INTERMEDIARY BETWEEN BUYER AND SELLER."

MEAT MARKET DEPARTMENT

IMPERIAL MEAT MARKET

CHAS. WAHL, Manager

WHOLESALE AND RETAIL DEALERS IN

FRESH AND CURED MEATS

Hams, Bacon, Lard, Fish, Poultry, Fresh Fruits, Vegetables, Butter, Eggs, Etc.

Special Attention to Supplying Ships

Telephones 1035-1036 Res. Phone 966-R

540 BOND ST. **ASTORIA, ORE.**

PEOPLES CASH MARKET

FRESH SALT AND SMOKED MEATS

Fresh Fish and Poultry, Butter and Eggs

120 11th Street Phone 890

ASTORIA, OREGON

WHITE HOUSE MARKET

J. T. ROSS, Jr., PROP.

Fresh Meats, Fish, Poultry and Game in Season

BUTTER AND EGGS

576 Commercial St. Tel 61

Astoria, Oregon

Polkway Service

"From the Idea to the Post Office"

Direct Mail Campaigns Promoted, Mailing Lists, Selected City Occupational Lists and Home Owner's, Commercial Lists, Trade Lists, Professional Lists, National Lists—all kinds—anywhere

NOTHING BUT STRICTLY HIGH-CLASS WORK

R. L. POLK & CO., Suite 526 Artisans Building. PORTLAND, ORE.

Newspaper and Publication Dept.

Keep fully posted on the Development and Progress of the Country about the mouth of the Columbia

by taking the

Morning Astorian

The Lower Columbia's Greatest Newspaper

Astoria Evening Budget

Every Afternoon Except Sunday

OFFICIAL PAPER FOR CITY OF ASTORIA.
OFFICIAL PAPER FOR COUNTY OF CLATSOP.
GIVES BOTH ASSOCIATED PRESS AND UNITED PRESS TELEGRAPHIC REPORTS.
OVER TWICE THE CIRCULATION OF ANY OTHER NEWSPAPER IN THE FIELD

OPERATES A MODERN JOB PRINTING PLANT

Two Telephones Just Ask For 231

ASTORIA, OREGON

PAINTING DEPARTMENT

ASTORIA PAINTING CO.

Contractor for Painting, Decorating and Paper-Hanging

Wallpapers, Paints, Oils and Varnish

218 Taylor Ave. ASTORIA, ORE. Phone 185

MATSON & McCOY

PAINTING & DECORATING CO.

CONTRACTING PAINTERS, AND DECORATORS

Dealers in
PAINTS, OILS, WALL PAPER, ETC.

AGENTS FOR ALFRED PEATS PRIZE WALL PAPER

Phones 758-J and 634-J

224 10th ST. ASTORIA, OREGON

PHOTOGRAPHERS DEPARTMENT

UP-TO-DATE STUDIO

VIEW AND COMMERCIAL WORK

Portraits, Copying, Enlarging, Coloring, Developing, Printing
Everything Photographic

We are now equipped to handle all Kodak and Commercial Work

178 10th St. PHONE 646-R Astoria, Ore.

PHYSICIANS DEPARTMENT

ALFRED and AUGUST M. KINNEY

PHYSICIANS AND SURGEONS

Office Hours—7 A. M. until 8 P. M.
Sundays from 7 to 11 A. M.

269 Commercial St. Phone 198 Astoria, Oregon

PHYSICIANS DEPARTMENT

I give positive results

Dr. Chas. J. Dean

Specialist

234½ Morrison St., Portland, Ore.
562 Commercial St., Astoria, Ore.

H. ZOPHAR THARP, M. D.

GENITO-URINARY and RECTAL SPECIALIST

Office over Farr Drug Store

HOURS: 10 to 12, 2 to 4 and 7 to 8. Sunday 11 to 1

Res. Phone 765-L 504 Commercial St. Phone 105

Office Hours—10 to 12—2 to 4 P. M. Phone 180

7 to 8 P. M. Sundays 10 to 12 P. O. Box 29

Dr. Chas. C. C. Rosenberg's

ELECTRO MEDICAL INSTITUTE

Consultation Free

N. E. COR. 11th & EXCHANGE ST. ASTORIA, OREGON

Piano and Phonograph Dept.

Edison Diamond Disc Phonographs, Pianos, Player Pianos, Columbia Grafonolas, Records

Lacy & Cline Music Company

ALL PIANOS AND PHONOGRAPHS SOLD ON EASY PAYMENTS

PHONE 1130 ASTORIA, ORE. 560 COMMERCIAL ST.

PLUMBING DEPARTMENT

ARNE ABRAHAMSEN

179 10th Street

PLUMBING, TINNING,
SKYLIGHTS, CORNICE
MARINE WORK A SPECIALTY

Phone 1222 Res. 997-y

J. H. HANSEN

Plumbing, Tinning, Steam and Gas Fitting,
Furnaces and Registers

Metal Skylights, Cornices, and Glass Awnings

513 BOND ST. PHONE 28 ASTORIA, OREGON

PRINTERS DEPARTMENT

A UNIFORM STANDARD

One Set of Specification for all the Jobs We Turn out

Cheerful Co-operation, Careful Planning, Expert Printing

Prompt Delivery, Assured Satisfaction

THE QUICK PRINT

ONE PRICE TO ALL

116 10th Street Phone 328 Astoria, Oregon

ASTORIA LAND & HOME BUILDING CO., Inc.

Real Estate Insurance and Investments

895 Commercial Phone 482 Astoria, Oregon

OSTROM INVESTMENT COMPANY

REAL ESTATE, INSURANCE, SURETY BONDS

City Property, Farm Lands, Business Chances, Mortgage Loans
WE SELL FIRST MORTGAGE SECURITIES
J. A. OSTROM—M. R. BROWN—C. M. JOHNSON
Ground floor, Astoria Savings Bank Bldg.
TELEPHONE 144

VAN DUSEN & COMPANY

GENERAL INSURANCE REAL ESTATE
Surety Bonds
FIRE, MARINE, LIFE, ACCIDENT
LIVESTOCK AND GENERAL LIABILITY
119 11th St. Phone 79 ASTORIA, ORE.

Polkway Service

"From the Idea to the Post Office"

Direct Mail Campaigns Promoted, Mailing Lists, Selected City Occupational Lists and Home Owner's, Commercial Lists, Trade Lists, Professional Lists, National Lists—all kinds—anywhere
NOTHING BUT STRICTLY HIGH-CLASS WORK

R. L. POLK & CO., Suite 526 Artisans Building. PORTLAND, ORE.

RESTAURANT DEPARTMENT

PALACE RESTAURANT

THE HOUSE OF PURE FOODS

Excellent Service Cuisine Unsurpassed

Private Dining Room for Ladies and Families

538 Commercial St. Tel. 48 Astoria, Oregon

THIEL BROTHERS

BILLIARD PARLOR **RESTAURANT**

SOFT DRINKS, CIGARS AND TOBACCO
ONE OF THE BEST AND LARGEST PLACES IN THE CITY
TO EAT AND SPEND A PLEASANT HOUR

522 Commercial St. PHONE 38 ASTORIA, OREGON

SHEET METAL WORKS DEPT.

CAMERON & GRIFFIN

Sheet Metal and Furnace Work, Cornices, Skylights, Heating, Plumbing, Etc.

Gasoline and Air Tanks for Fishing Boats

681 Commercial Telephone Connections

TAILORS DEPARTMENT

R. C. PEDERSEN

FINE TAILORING

SUITS TO ORDER
From The Cheapest That Is Good To The Best That Is Made
Pay less and dress better. Cleaning, Pressing and Repairing
SATISFACTION GUARANTEED

561 Commercial St. Phone 416

POHL & GILBAUGH

FUNERAL DIRECTORS—UNDERTAKERS
EMBALMERS

PHONES—Office 97
Residence 99

OFFICE AND PARLOR
Corner Eleventh and Duane Streets

ASTORIA, OREGON

Keep Step
With the World

You keep step
with the world
by reading the
Associated Press
dispatches in the
Morning Astorian

All the local
news, too

Morning Astorian

Astoria Business College

A SELECT SCHOOL

Among the subjects presented are: Bookkeeping, cost accounting as employed in commission, manufacturing, lumber and mercantile business, banking, commercial law, business letter writing, commercial arithmetic, penmanship, shorthand, touch typewriting, office practice, English, salesmanship, advertising, public speaking, Burroughs Ledger Posting, machine bookkeeping, mimeographing, mimeoscopy, addressographing, filing, etc.

A three-year course in civil and criminal law.

THOROUGH TRAINING

For bookkeeping, accountancy and shorthand positions; private secretaryships, court reporting, civil service and for teaching commercial subjects in business colleges, academies, and high schools. REMARKABLE RECORD MADE IN PLACING STUDENTS IN GENTEEL, PROFITABLE EMPLOYMENT. NOT ONE GRADUATE LEFT UNEMPLOYED. Hundreds of former students now contributing substantially to the higher citizenship of the section.

THIS CHARACTER-BUILDING INSTITUTION

Offers exceptional advantages. A faculty of expert instructors, a broad course of study, light, airy, inviting class rooms, extensive modern equipment, individual instruction. School occupies practically two floors and balcony of building 125 feet long by fifty feet wide. Comfortable seating capacity for 300 students.

DAY AND NIGHT SCHOOL

THE COLLEGE SHOP HOLDS AGENCY

For Wales Adding Machine, Edison Mimeograph, Mimeoscope, Dictaphone, Writerpress, and other office appliances. Leading typewriters for sale. Typewriter ribbons, rubber cushion feet, clamps and other office supplies.

ALL KINDS OF EXPERT DUPLICATING

Typewritten or pen-written letters reproduced by the thousand on short notice.

BUSINESS MEN SUPPLIED TRAINED HELP FREE OF CHARGE

School building from Commercial to Duane on Sixteenth St.
Telephone 390 Visitors Welcome.

POLK'S
ASTORIA CITY

—AND—

CLATSOP COUNTY
DIRECTORY

VOL. 1920-21 X

CONTAINING AN ALPHABETICALLY ARRANGED LIST OF BUSINESS FIRMS AND PRIVATE CITIZENS OF

Astoria, Flavel, Hammond, Seaside and Warrenton

A DIRECTORY OF ALL TOWNS AND VILLAGES, A MISCELLANEOUS DIRECTORY OF CITY, COUNTY AND STATE OFFICERS, PUBLIC SCHOOLS, CHURCHES, BANKS, NEWSPAPERS, SOCIETIES ETC., ETC.

A COMPLETE CLASSIFIED BUSINESS DIRECTORY

"THE BUYER'S GUIDE"

PRICE

$3.00

R. L. POLK & CO.
PUBLISHERS
(Members Association of North American Directory Publishers)
525-6-7-8 ARTISAN BUILDING PORTLAND, OREGON

Copyright 1920 by R. L. Polk & Co. of Portland, Oregon

GENERAL INDEX

Abbreviations 45
Astoria 46-215
Albert 219
Blind Slough 219
Classified Business Directory.. 247-273
Clatsop 219
Clifton 219
Ecola 219
Elsie 220
Fernhill 220
Flavel 220
Fort Stevens 220
Gearhart 221
Hamlet 221
Hammond 221-223
Jewell 223
Knappa 223
Melville 224
Olney 224
Rural Mail Routes..216-219-237-242-243
Seaside 225-237
Star Mail Route 237
Svensen 237
Title page 29
Vesper 237
Warrenton 237-242
Wauna 243
Westport 244-246

Index to Miscellaneous Information

Bands and Orchestras 38
Banks 38-39
Cemeteries 39
Churches 39
City Government 35
Clubs 39
Commercial Bodies 39-40
County Officers 36
Courts 38
Docks and Wharves 40
Federal Offices 38
Fire Department 35
Foreign Consuls 40
Hospitals 40
Labor Organizations 40-41
Libraries and Reading Rooms..... 41
Newspapers 41
Places of Amusement 41
Police Department 36
Port of Astoria Commission..... 35
Post Office 41-42
Public Buildings and Halls 42
Schools 42
Secret and Benevolent Societies.. 42-43
Societies-Miscellaneous 41
State Government Officers, Boards and Commissions 36-38
Steamers, Tugs etc. 43-45
Street Guide 35
Transportation Companies 43
Ward Boundaries 35
Water Commission 35

Rindell's LAXARETS

BEST FOR CONSTIPATION

CENTRAL DRUG STORE **Elwin F. Tarr, Prop.**
571 Commercial St. Phone 233

ASTORIA

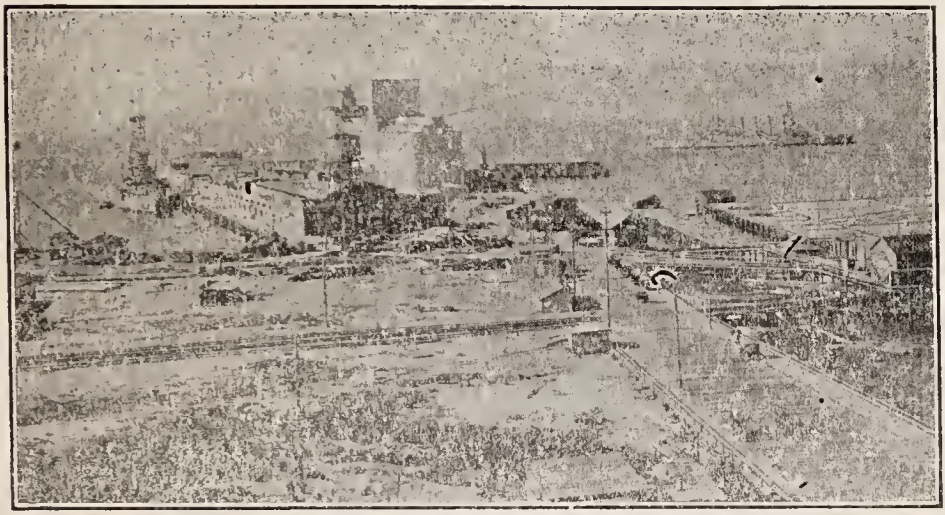

THE GATEWAY OF THE PACIFIC TO THE COLUMBIA EMPIRE

Astoria, fitted by nature with all the attributes of a great maritime city, and within the past two or three years given by the public spirit of her citizens those modern facilities she has long needed, is destined to become one of the leading ports of all the Pacific regions.

This is looking forward, but such is the manner of the Astoria of today; for while the city and its tributary region is bent upon making greater its industries of the past and fostering their growth to the fullest extent, it has at the same time set its standard for a more far-reaching fame and vastly wider prosperity.

Though Astoria has a long span in history, being among the oldest of white settlements on the Pacific Coast line of North America, it is in reality a new town as it stands today. At least it is only of late that the Spirit of Astoria has become a tangible thing—a vital, living, dynamic force that has brought wonderful docking and elevator facilities, new business places, homes and streets, and an attitude of mind on the part of its citizens that sees a bountiful progress and prosperity for the future.

Astoria has one of the five deep water harbors of the Pacific Coast and is the greatest fresh-water seaport in the world. The city is beautifully and advantageously located on the mighty Columbia river, nine miles from its mouth. It has more than twelve miles of water frontage on the Columbia, Young's Bay and River and on the Lewis and Clark. There is a depth of 42 feet of water over the "bar"—for so long a detriment to Astoria—at low tide. The navies of the world could ride at safe anchorage in the Columbia and Youngs Bay.

The United States Government, recognizing the strategic as well as the commercial advantages of Astoria's harbor, has in mind several large projects in connection therewith, and it is but a question of time when Astoria will be a prominent naval rendezvous. The money for a naval and airplane base has already been appropriated and the famous Tongue Point site has been selected. This site, valued at approximately $125,000, has been donated

GEO. W. SANBORN & SONS

Agts. Pacific S. S. Co., operating Str. "City of Topeka"
San Francisco-Astoria, calling at Eureka and Coos Bay
COAL, BLACKSMITH COAL, COAL TAR,
SEWER PIPE AND BUILDING MATERIAL

Bunkers, Warehouses, Docks, 9th, 10th, 11th Sts. (Waterfront)
Facilities for Bunkering Vessels OFFICES, Foot of Ninth Street

POHL & GILBAUGH
Funeral Directors—Undertakers—Embalmers
Lady Assistant
PHONES—Office 97.
Residence 99
OFFICE AND PARLOR
Corner Eleventh and Duane Streets

by the community. This is apparently but a beginning to the larger naval establishment which the Government intends to locate here, for several naval boards and commissions (and even the Secretary of the Navy himself) have made most favorable reports regarding Astoria and her harbor.

The fishing interests, centering about Astoria, are known the world over and Astoria-packed salmon is a staple in every civilized land. Between three and four thousand fishermen are employed annually and millions of dollars are invested in plants and output.

Within the boundaries of Clatsop County, stand forests waiting for the woodmen's axe, which are estimated to contain 15,097,285,000 board feet; and on account of Astoria's harbor facilities the city is the natural center and distributing point for the lumber from the 60,000,000,000 feet of timber which stands in her tributary territory, according to government estimate. The heaviest stand of timber in the country is yellow fir, of which there are 8,172,410,000 feet in the county. Of hemlock, there are 3,694,495,000 feet, and of spruce, 1,361,648,000 feet. Other woods make up the remainder.

In the Hammond Lumber Company plant, with a daily cutting capacity of 450,000 feet, Astoria has one of the largest mills on the Pacific Coast, and the ten other plants which are now operating in the county brings the total daily output to more than 1,100,000 feet.

A new industry which, if proven successful, promises to bring marvelous added prosperity to Astoria and to all the Lower Columbia region, is that of oil, which experts have declared is hidden in vast reservoirs underneath the surface of the surrounding country. At this writing an oil and gas company, in which the citizens generally are interesting themselves, is in process of formation, and it is likely that within a few weeks the boring of wells will be inaugurated.

New industries and the augmenting of older ones keep pace with the many public undertakings which are now going forward or soon to be commenced, and it would be almost useless to attempt even a list of the private enterprises now on foot. Indeed, it is likely that such a list, made at this time, would be found to be inadequate and incomplete a few weeks hence.

One sentence perhaps will suffice to cover the newer and better development. Progress in all lines of legitimate endeavor is everywhere apparent and Astoria is bound to move forward with swift but sure strides!

In public and semi-public enterprises the outlook is exceptionally bright. A splendid new concrete bridge to span Young's Bay and give Astoria new growing ground, is now building; road and street improvements are everywhere under way; a big Civic Centre, to cost several hundred thousand dollars, has been voted; the City Park and beautiful Coxcomb Hill are to be improved and beautified; camping grounds for auto travellers are now being prepared in two sections; and new additions are being added to the city. An electric light and gas plant, to cost over a million dollars and with a capacity to supply the needs of a city of a hundred thousand people, is in process of completion. Warrenton, Seaside, Gearhart and other neighboring communities are keeping step with Astoria in public and private enterprises and the awakened Spirit of Astoria appears to be fully shared by these wide-awake and ambitious municipalities. Warrenton offers her inducements to industries, Seaside is preparing to more adequately care for her annual throng of visitors, and Gearhart goes on making improvements in her famed golf-links—already the finest in all the Northwest.

INTERESTING FACTS ON ASTORIA

Altitude, 10 to 300 feet above sea level.

Second City of Oregon, county seat of Clatsop County.

Distance from Portland, 100 miles; San Francisco, 550 miles; Straits of San Juan de Fuca, 130 miles; Seattle, 265 miles.

Astoria Grocery Co.
DEALER IN
GROCERIES
1378 FRANKLIN AVE.
Branch 598 Alameda Ave.
TELEPHONE 93
TELEPHONE 599

MAID o'CLOVER
PASTEURIZED BUTTER AND ICE CREAM
MUTUAL CREAMERY COMPANY
591 Duane St. Phone 529

Largest freshwater seaport in the world.

Airline distance from the Pacific Ocean to the City Hall, 9 miles.

One day nearer the Orient than any other Pacific Coast port.

Natural oceanway outlet for 350,000 square miles of territory—one-ninth the area of the United States.

Greatest salmon fishing and canning center in the world. The canneries employ 1,500 hands.

Enjoys railway terminal rates. Is on Columbia State Highway, which will skirt the coast and join California State Highway at the border.

Columbia River discovered by Captain Robert Gray, May 10, 1792.

City settled by John Jacob Astor, April 12, 1811.

First salmon packed in 1866 by Robert Hume.

Number of fishermen at the present time, approximately 4,000.

Number of canneries, 20.

Less Orientals, proportionately, than any other Pacific Coast port.

Astoria has 16 churches and church organizations; Seaside, 3; Warrenton, 2.

Astoria has 8 schools and 1 high school. In the county there are 39 school districts, with 4 high schools outside Astoria.

Astoria Flouring Company's Mill turns out 5,000 barrels of flour daily.

Hoefler's Candy Factory is the best known in the Northwest, and its Centennial Chocolates are sold in many states.

Approximate cut of lumber, per year, for many years past, has been 350,000,000 feet. Available timber standing in territory tributary to Astoria is estimated by Federal authorities as approximately 60,000,000,000 feet—one-tenth the entire standing timber of the world.

Astoria has 12.17 miles of hard-surfaced streets.

It has two daily newspapers, The Morning Astorian and The Evening Budget, one weekly, one theater, a new theater costing $300,000 in prospect; four moving picture houses, five hotels, eleven garages, one business college and a school of music.

The financial institutions number four; The First National Bank, the Astoria National Bank, Astoria Savings Bank and the Bank of Commerce—all prosperous and substantial.

Astoria has a large and modernly equipped box factory—The Astoria Box Company, employing 200.

Center of agricultural, fruit and dairying industries of Clatsop County. All are flourishing, but open to vast extension. The newest industry, that of cranberry raising and canning, brought an approximate revenue of $150,000 in the season of 1918-19.

The climate at the mouth of the Columbia is as near perfect as any person could ask. Temperatures range in summer from 54 to 91 and in winter from 15 to 50, all of which leave scant room for complaint against extremes. The rainfall is heavy through the winter, but this is the one and only extreme noted here. The summers are ideal and, coupled with the wonders of scenic and artistic environs, make the Lower Columbia country one of the very gardens of the earth for the settler or tourist. The country abounds in water of the purest and coldest, mountain-born, and a product which Astoria enjoys to the amplest through one of the finest distributing systems in the state.

All the older, and many of the newer, fraternal societies are strongly represented in Astoria: Masons, Elks, Odd Fellows, Knights of Columbus, G. A. R., Redmen, Knights of Pythias, Moose, A. O. U W., Foresters of America, Fraternal Brotherhood, Eagles, Knights of the Maccabees, Modern Woodmen, Royal Neighbors, Sons of Hermann, W of W., United Artisans as well as a number of Scandinavian societies and clubs, fifteen labor

GORDON'S 479 Commercial
Women's Wear and Shoes
ASTORIA MARSHFIELD

PHONE TROY LAUNDRY
FOR QUALITY OF WORK AND SERVICE
Do Not Forget Phone 33

organizations, and more than two score other associations for the promotion of fraternal and social ends.

Clatsop Post No. 12, of the American Legion, was organized in the Spring of 1919 and is in a most flourishing condition. Post of Spanish War Veterans and the Veterans of Foreign War are also prospering.

The Astoria Business College, is one of the staunchest institutions of the kind in America, and easily takes a leading place in the Northwest. So well known are its methods and results that graduates are readily sought by commercial and professional employers.

There is, perhaps, not in the entire United States, a community which has to offer so many "ready-made" waterfront sites for the location of industrial enterprises. Astoria virtually has miles still unoccupied water front, this including Young's Bay, Young's River, and the Lewis and Clark River, to say nothing of the vacant sites on the Columbia. Nor are these locations just so much "shore" or "bank'. Though largely unimproved, these locations are highly desirable and advantageous from the purely commercial point of view. A majority of them are of the finest natural sites, with deep water on one side and a level and substantial hinterland on the other. Industrial enterprises seeking locations should not fail to fully investigate Astoria's claims before making a decision.

The Astoria Chamber of Commerce leads the state in its ratio of members as compared to the city's and county's professional and business men, having a membership of 550, all working for the best interests of the community.

—ON COXCOMB—

By William Francis Mannix

Take thou a path, a green-walled way,
At morning glow or evening gray,
And gaze upon the far-flung sea
In dancing hues of melody,
From Coxcomb!

Or climb beyond the lifting trend—
A thrill of rapture at the end!
Glad vales reposing at your feet,
Dim wave and sky in nuptials meet,
From Coxcomb!

Yon yearning sail, yon answering foam,
High tumbling waters in mountains home
Soft-cadenced clouds in deep-toned blue:
Astoria's minstrelsy for you
On Coxcomb!

On Beauty's mountain sit and rest,
Heart-glad, soul-sated, vision-blest!
There nature flings o'er land and sea
Her legend-woven tapestry
Round Coxcomb!

So peaceful then! so hushed, so high;
So harbored round by leaf and sky,
By lulling of the ocean's breeze,
By fragrant whisperings of the trees
On Coxcomb!

Ah! visions of the soulful clime,
Come back, come back from yonder time!
Return in luring strength to me
And bear me far away with thee
To Coxcomb!

"Service"
Phone 1044
Chandler and Cleveland Motor Cars
ASTORIA MOTOR SALES COMPANY
831 Commercial Street
Astoria, Oregon

J. C. PENNEY CO.
CLOTHING, DRY GOODS and SHOES
Commercial Cor 14th Phone 806 Astoria, Oregon

ASTORIA STREET AND AVENUE GUIDE

The streets within the city of Astoria running north and south are numbered from First to Sixth-fourth, the numbers running from west to east. First street being on the west boundary line of McClure's Astoria and Sixty-fourth on the east bounary line of Van Dusen's Astoria.

The streets running east and west beginning at the water-front are named as follows: Front (water) Astor, Bond, Commercial, Duane, Exchange, Franklin avenue, Grand avenue, Harrison avenue, Irving avenue, Jerome avenue, Kensington avenue, Lexington avenue, Madison avenue, Niagara avenue, Klatskanie avenue and Clatsop.

In Alderbrook, the most easterly addition to Astoria, the streets beginning at the water-front are Ash, Birch, Cedar, Date, Elm, Fir, Gentian, Hemlock, Ironwood, Juniper, Kingwood, Larch, Maple and Natle.

In Taylor's addition, the westerly point of the city, beginning at the water-front, are Taylor avenue, Alameda avenue, Columbia avenue, Grand avenue and Harrison avenue. Crossing these from north to south, and beginning at the next street west of First, are Hume avenue, Lincoln avenue, Melbourne avenue, Kingston avenue, Ilwaco avenue, and Hull avenue.

Hustler and Aiken's addition is south of Niagara avenue between 2d and 12th. streets running east and west beginning with Lewis avenue, Milton avenue, Nile avenue, Ohio avenue, Potomac avenue, Quebec avenue and Olney avenue.

Smith's Point is the extreme western point of Astoria. The avenues running north and south along Youngs Bay are Dresden avenue, Antwerp avenue, Bristol avenue, Chelsea avenue, Denver avenue, Frankfort avenue, Rees avenue, and Fern avenue.

Case's Astoria addition is south of the City Park. Streets east to west are Water Street to fourth street. North and south are Kearney, Howard, Sheridan, Hancock and Grant streets.

MISCELLANEOUS INFORMATION

WARD BOUNDARIES

First—All west of 5th
Second—All between 5th and 14th
Third—All between 14th and 35th
Fourth—All east of 35th

CITY GOVERNMENT

City Hall—16th, Duane and Exchange
Mayor—James Bremner
Auditor and Police Judge—E G Gearhart
City Attorney—Olof Anderson
Treasurer—J P McCrea
Surveyor—Alfred S Tee
Chief of Fire Dept—C E Foster
Chief of Police—E L Carlson
Superintendent of Streets—J F Kearney
Physician—Dr Nellie S Vernon

Councilmen

First Ward—Wm H Makela, Sven Lonberg
Second Ward—F N Whitman, Wm Kelly
Third Ward—John Frye, C A Leinenweber
Fourth Ward—J R Arnold, J Martin Johnson. At Large Norris Staples

Standing Committees

Ways and Means—F N Whitman, John Frye, Chas Johnson.
Health and Police—Sven Lonberg, John Frye, Norris Staples
Streets and Public Ways—Norris Staples, Wm H Makela, C A Leinenweber
Fire and Water—J R Arnold, Sven Lonberg, Wm Kelly
Public Property — F N Whitman, Wm H Makela, J Martin Johnson
Wharves and Water Frontage—C A Leinenweber, Wm Kelly, F N Whitman
Sanitary and Reclamation—John Frye, J R Arnold, J M Johnson, Wm H Makela, Wm Kelly.

City Water Commission City Hall

F A Fisher, Chairman; O I Peterson, E Hauke, L O Belland, A McPharlan, John Onkka, C R Higgins, Peder Gimre, G W Lounsberry, Clerk; Albert Johnson, Supt; E N Bussing, Inspector

Port of Astoria Commission

B F Stone, Pres; G W Sanborn, V-Pres; G W Warren, Sec; Frank Patton, Treas; Frank M Sweet, Harbormaster; H L Tabke, Traffic Mgr; R R Bartlett, Mgr and Chief Eng; Meets every Tuesday at 9:30 A M at Office Pier One

Sanitary and Reclamation Commission

O C Narvestad, Pres; E G Gearhart, Sec; W P O'Brien, Treas; Olof Anderson, Atty

Fire Department

Headquarters—Commercial nw cor 17th, Tel 14
Chief—C E Foster, Tel 15
Hose Co No 1—Astor sw cor 4th
Hose Co No 2—Commercial nw cor 17th
Hose Co No 3—Franklin av bet 28th and 29th
Hose Co No 4—Taylor av sw cor Melbourne av

Fire Alarm Boxes

4—2d cor Astor
6—Astor cor 7th
8—Exchange cor 12th
12—Cedar cor 48th
13—Bond cor 45th
14—Astoria Box Co, 38th cor Commercial
15—38th cor Franklin av
16—Franklin av cor 33d
17—Harrison cor 34th
18—Bond cor 9th
19—39th cor Franklin av
22—30th cor Franklin av
25—26th cor Franklin av
29—Commercial cor 16th
31—Bond cor 1st

SIGNS
Gold—Silver—Bronze
Show Cards and Designs
ERICKSON ASTORIA SIGN CO. HAYNES
Phone 294 10th and Duane

Business Men's Adjustment Agency
Established 1916. Bonded by the New Amsterdam Casualty Co.
COLLECTIONS AND ADJUSTMENTS EVERYWHERE
Expert Secret Service Department
365 COMMERCIAL ST. PHONE 423 ASTORIA, OREGON

32—Columbia av nr Lincoln av
33—Bond cor Columbia av
34—Alameda av cor Kingston
35—Taylor av cor Ilwaco
49—Grand av cor 15th
54—Commercial cor 11th
55—Commercial cor 12th
62—Exchange cor 10th
68—Grand av cor 8th
71—Olney av cor 7th
82—Union Co-operative Cannery
93—Elmore Cannery
94—Geo W Sanborn & Sons
116—ft 6th

Police Department

Chief of Police—E L Carlson
Captain—J H Entler
Sergeants—J W Donnelly, L M Holder, J L Turner
Detective—L Gramms
Motorcycle Patrol—A Riswick
Patrolmen—J Corno, J K Johnson, C M Miller, C J Cornelius, E Instenes

COUNTY OFFICERS

Judge—T S Cornelius
Clerk—J C Clinton
Sheriff—Ole Nelson
Treasurer—S G Trullinger
Assessor—F P Leinenweber
Attorney—Jasper J Barrett
Surveyor—G F Parker
School Superintendent—O H Byland
Coroner—E B Hughes
Commissioners—K F Johnson, John Waterhouse
Roadmaster—H N Hackett
Agricultural Agent—H J Lechner

STATE GOVERNMENT

Representatives In U S Congress

U S Senators—Geo E Chamberlain, Portland; C L McNary, Salem
Representatives—W C Hawley, Salem; C N McArthur, Portland; N J Sinnott, The Dalles

STATE OFFICERS

Governor—Ben W Olcott
Secretary of State—Sam A. Kozer
Treasurer—O P Hoff
Attorney-General—I H Van Winkle
Bacteriologist—E F Pernot, 502 Medical bldg, Portland
Bank Supt—Will H Bennett; Marshall Hooper, A A Schramm, W M Adair, Stanley L Stewart, Bank Examiners
Blind School Supt—Jerome W Howard
Corporation Commissioner—T B Handley
Dairy and Food Commissioner—J D Mickle, 511 Worcester bldg, Portland
Deaf School Supt—E S Tillinghast
Engineer—Percy A Cupper, Salem
Exhibit Agent—Mrs Winnie Braden, Oregon bldg, Portland
Feeble-Minded Institution Supt—J N Smith
Fish Warden and Supt Fish Hatcheries—R E Clanton, 5 Oregon bldg, Portland
Forester—F A Elliott
Fruit Inspector—J E Stansberry, 152 Court House, Portland
Game Warden—Carl D Shoemaker, 5 Oregon bldg, Portland
Health Officer—David N Roberg, Selling bldg, Portland
Industrial School for Girls Supt—Mrs Clara Patterson
Insane Asylum Superintendents—R E L Steiner, Salem; W D McNary, Pendleton
Insurance Commissioner—A C Barber, Salem
Labor Commissioner—C H Gram, Salem
Librarian—Cornelia Marvin, Salem
Parole Officer—P A Varney
Penitentiary Supt— L H Compton
Port Warden For Columbia District—A W McIntosh, Portland
Printer—H S Bosshard
Public Instruction Supt—J A Churchill
Sealer of Weights and Measures—Wm A Dalziel, Deputy
Soldiers' Home Commandant—S W Taylor, Roseburg
Training School Supt—L M Gilbert
Tuberculosis Hospital Supt—G C Bellinger
Veterinarian—W H Lytle

STATE BOARDS AND COMMISSIONS

Accountancy—E M Wilson, Medford, Arthur Berridge, Portland, Seth L Roberts, Portland, George Black, Portland, W D Whitcomb, Portland.
Architect Examiners—W C Knighton, Portland, J E Wicks, Astoria, L A Thomas, Bend, M H Whitehouse, Portland, W G Chandler, Marshfield; G M Post, Portland, Sec
Auto Mechanics Examiners—E E Burgess, portland, H R Fancher, The Dalles, M L Granning, Corvallis
Banking—Governor, Secretary of State, State Treasurer
Barber Examiners—Lee Canfield, Salem, Pres, S H Howard, 110 4th, Portland, Sec, C H Kelly, Portland, Treas
Burbank A R Trust Fund——Governor, Secretary of State, State Treasurer
Child Labor—648 Court House, Portland, Stephen G. Smith, Portland, Pauline Kline, Corvallis, Mrs M R Trumbull, Portland, Sec, Mrs Anna Z Crayne, Portland; Mrs S A Evans, Portland
Child Welfare—Dr Geo Rebec, Dr R G Hall, Mrs E C Giltner, W D Wheelwright, Mrs Helen Ladd Corbett, all of Portland
Child Welfare Revision Committee—W L Brewster, Portland, C C Chapman, Portland, Mrs. Chas Childs, Brownsville
Chiropractic Examiners—W G Hoffman, McMinnville, R C Ellsworth, Astoria, Geo, Hoeye, Oregon City
Conciliation — W F Woodward, O R Hartwig, J K Flynn, all of Portland
Conservation—Wm Pollman, Baker, F G Young, Eugene, Mrs Josephine Hirsch, Portland, F F Henshaw, Portland, F W Mulkey, Portland, W K Newell, Portland, G F Billings, Ashland
Control—Governor, Secretary of State, State Treasurer; R B Goodin, Sec
Dental Examiners—H H Schmitt, Portland, W D McMillan, La Grande, Sec, Jean Cline, Portland, F W Hollister, Portland, W W Walker, Grants Pass

WARRENTON —IN PORT OF ASTORIA— **OREGON**
Increase Your Prosperity By Investing In Close in WARRENTON PROPERTY
THE F. M. WARREN COMPANY INC.
—Inside Property Dealers—
Fire and Life Insurance Money To Loan

R. C. PEDERSEN

FINE TAILORING

Suits to Order, Satisfaction Guaranteed

561 Commercial St. Phone 416 Astoria, Oregon

Desert Land—Governor, Secretary of State, State Engineer, State Treasurer, Attorney-General, P A Cupper, Sec

Education — Governor, Secretary of State, Supt Public Instruction

Emergency—Governor, Secretary of State, State Treasurer, President of the Senate, Speaker of the House, Chairmen of Ways and Means Committees

Engineering Examiners—O Laurgaard, Portland, E G Hopson, Portland, R R Bartlett, Astoria, F M Hesse, Portland, F D Weber, Portland, F S Baillee, Baker, J H Lewis, Vale, G A Covell, Corvallis, W B Dennis, Carlton, A B Carter, Portland, Sec

Eugenics—State Bd of Health, Supts Oregon State Hospital, Eastern Oregon State Hospital, Institution for Feeble Minded and Oregon State Penitentiary

Fair Directors—M L Jones, Brooks, Pres, A H Lea, Salem, Sec, W H Savage, Corvallis, A C Marsters, Roseburg, J E Reynolds, La Grande, J D Farrell, Portland

Fish and Game—Fish: E V Carter, F M Warren, C F Schmidt, Chas Hall. Game: I N Fleischner, E C Simmons, Marion Jack, C F Stone, John Gill, 5 Oregon bldg, Portland

Forestry—Governor Ben W Olcott, Salem, G W Peavey, Corvallis, Geo T Gerlinger, Dallas, C E Spence, Oregon City, G H Cecil, Portland, George B McLeod, Portland, D P Smythe, Pendleton; F A Elliott, State Forester and Sec, Salem

Geographic—George H Himes, Portland, Pres; L A McArthur, Portland, Sec; J Q A Bowlby, Astoria; E J Kaiser, Ashland; Turner Oliver, La Grande; O C Applegate, Klamath Falls; Lee Moorhouse, Pendleton, John B Horner, Corvallis

Graduate Nurses—Olivia E Osborne, Medford, Frances Ellis, Portland, Jane V Doyle, Portland

Health—F M Brooks, Portland, Pres, Robert J Marsh, Portland, W B Morse, Salem, T Bacon, La Grande, W H Dale, Harrisburg, A C Smith, Portland; D N Roberg, Selling bldg, Portland, Sec and State Health Officer

Higher Curricula—C J Smith, Portland, J E Hedges, Oregon City, Chas A Brand, Roseburg, Jonah B Wise, Portland, A G Beals, Tillamook

Highway—S Benson, Portland; Edward E Kiddle, Island City; R A Booth, Eugene, 1301 Yeon bldg, Portland

Horticultural Society — B S Worsley, Astoria, C D Minton, Portland, H E Dosch, Portland, C L McNary, Salem, Albert Brownell, Portland

Horticulture—C A Parks, H C Atwell, A C Allen, T A Sammis, Jr, H H Weatherspoon, Henry E Dosch, Sec, 152 Court House, Portland

Industrial Accident—Will T Kirk, Salem; W A Marshall, Portland; J W Ferguson, Portland, 217 Oregon bldg, Portland

Industrial School for Girls Advisory—Mrs Lola G Baldwin, Portland, Mrs C H Castner, Hood River, Mrs W H Dancy, Salem, Mrs Clara Patterson, Supt

Industrial Welfare—Eunice L Smith, Amedee M Smith, W L Brewster, all of Portland

Irrigation Securities—P A Cupper, Will H Bennett, Geo M Brown

Land — Governor, Secretary of State, State Treasurer; G G Brown, Salem, Clerk

Land Settlement—W L Boise, Portland, R N Stanfield, Portland, G H Baker, Bend, Chas Hall, Marshfield, Emery Olmstead, Portland, W H Crawford, Portland, Sec-Mgr

Legislative Service and Reference—J D Barnett, Walter Morton, Jos Schafer, E W Hope, F G Young, all of Eugene

Library—Governor, Superintendent of Public Instruction, P L Campbell, Eugene; W B Ayer, Portland; Cornelia Marvin, Librarian

Lime—Benton Bowers, Ashland, A B Cordley, Corvallis, B G Leedy, Corvallis, John Shimanek, Scio, S H Moore, Corvallis

Live Stock Brand Adjusting—Wm E Hanley, Burns, Chas Wendt, Baker, Gerry Snow, Portland, W H Lytle, Salem, Sec

Livestock Sanitary—W K Taylor, Corvallis, Harry G West, Scappoose, K C Warner, Pendleton, W B Barratt, Heppner, Frank Brown, Carlton, Frank E Rogers, Marshfield, D N Roberg, Portland; W H Lytle, Salem, Sec

McLaughlin Home (Oregon City)—J E Hedges, E G Caulfield, Rev E Hillebrand, Oregon City

Medical Examiners—R C McDaniel, Portland, John Besson, Portland, U C Coe, Bend, F W Wood, Portland, Frank E Smith, Portland, D D Young, McMinnville

Mines and Geology — F A Olmsted, Portland, W B Dennis, Carlton, O S Blanchard, Grants Pass, W C Fellows, Sumpter, R M Betts, Cornucopia, W J Kerr (ex-officio), Corvallis, P L Campbell (ex-officio), Eugene, 417 Oregon bldg, Portland

Normal Schools — Governor, Secretary of State, Superintendent of Public Instruction, H G Starkweather, Milwaukie, E E Bragg, La Grande, C L Starr, Portland, Cornelia Marvin, Salem, John S Coke, Marshfield, W C Bryant, Moro

Optometry Examiners—Ella C Meade, Albany, F B Dayton, Portland, W M Peare, La Grande

Pacific Northwest Tourist Assn—Phil Metschan Jr, W J Hofmann, Portland

Parole—Ira A Martin, Portland, D H Upjohn, Salem, John F Logan, Portland; Percy A Varney, Parole Officer

Pharmacy—J Lee Brown, Marshfield, Ross A Farr, Astoria, Clyde G Huntley, Oregon City, Conrad Stafrin, Dallas, Edwin H Hatch, Portland; R M Plummer, Portland, Sec

Pilot—Frank M Sweet, Astoria, Wm C McNaught, Portland, Jacob Speier, Portland; W E Mahoney, Portland, Sec

Printing—Governor, Secretary of State, State Treasurer; W M Plimpton, Sec

Public Buildings—Governor, Secretary of State, State Treasurer

300 TAYLOR AV. 326 ANTWERP STREET

JOHN KIVIJARVI

(Stonelake)

BOAT BUILDER

Marine Repair Work a Specialty

ASTORIA OREGON

ROWAN - SKYLES AUTO CO.
STUDEBAKER and FRANKLIN MOTOR CARS
13th and Duane Phone 408 Astoria, Oregon

Public Service—F A Williams, Grants Pass, H H Corey, Baker, Fred G Buchtel, Portland, Comnrs, Edw Wright, Salem, Sec

Sailors' Boarding Houses—F C Knapp, Portland R L Withrow, Portland

Seed—H D Scudder, Corvallis, J J Butzer, Portland, L E Warner, Yoncalla

Securities—Supt of Banks, Insurance Commissioner, Attorney-General

Soldiers and Sailors — Headquarters Portland, F W Mulkey, J H Stevenson, John McCourt, Harry Anderson, H D Kilham, all of Portland; J O Convill, Portland, Executive Mgr

Stallion Registration — President of State Board of Agriculture, Director of Experiment Station, State Veterinarian, D E Richards, Corvallis, Sec

Tax—Governor, Secretary of State, State Treasurer, Frank K Lovell, Salem; E L Fisher, Salem, Sec

Text Book—H G Platt, Portland, F A Tledgen, Marshfield, Mrs A E Ivanhoe, La Grande. A C Smitt, Albany, Margaret J Cosper, Salem; J R Cook, Portland, Sec

Veterinary Medical Examining—J M Creamer, Portland, W H Lytle, Salem, F T Notz, Baker, Robert E Hunt, Roseburg, E E Chase, Portland

Vocational Education—State Board of Eduaction, F B Ingles, Dufur, O R Hartwig, Portland, D M Dunne, Portland, Mrs Geo McMath, Portland

FEDERAL OFFICERS

Port of Astoria

Custom House bldg

Acting Shipping Commissioner—Alexander Karinen

U S Custom House, Custom House Bldg—Will Moore (Portland), Collector; Alexander Karinen, Deputy Collector in Charge; N J Judah, Deputy Collector and Inspector; R M Atherton, Clerk

U S Immigration Service

403 Spexarth bldg

E T Gooch, Inspector

U S Lighthouse Department

Tongue Point

J M Coleman in charge

U S Public Health Service

Jay Tuttle, Acting Asst Surgeon in Charge, 527 Commercial

U S Quarantine Station

Columbia River Quarantine Station —1-2mile w of Knappton, Wash, Office 9 Astoria National Baank bldg; Jay Tuttle, Medical Officer in charge

COURTS

U S Circuit Court of Appeals

Associate Justice of Supreme Court —Jos McKenna, Washington, D C

Circuit Judges—W B Gilbert, Portland; Erskine, M Ross, Los Angeles; W W Morrow, San Francisco; Wm H Hunt, San Francisco

Terms—San Francisco 1st Monday February, May and October

Terms—Portland 3d Monday in September

U S District Court

Portland

Judges — Chas E Wolverton, Robt S Bean

Clerk—Geo H Marsh

U S Commissioner—F H Drake

Master in Chancery—Robt F Maguire

Examiner in Chancery—Geo A Brodie

Jury Commissioner—W G McPherson

Terms—Portland, 1st Monday in March, July and November

Pendleton—1st Tuesday in April

Medford—1st Tuesday in October

U S Attorney's Office

Portland

United States Attorney—Lester W Humphreys

U S Marshal's Office

Portland

U S Marshal—G F Alexander

State Supreme Court

Chief Justice—T A McBride

Associate Justices—H J Bean, Geo H Burnett, L T Harris, H L Benson, C A Johns, Geo M Brown

Clerk—A S Benson,

Deputy—Lee Moorhouse, (Pendleton)

Bailiff—P H Raymond

Terms—At Salem, 1st Monday in March and October. At Pendleton, 1st Monday in May and last Monday in October

Circuit Court

Twentieth District, Clatsop and Columbia Counties

Judge—J A Eakin, Astoria

District Attorney—J J Barrett

Clerk—J C Clinton

Terms—Third Monday in February, June and September

County Court

Judge—T S Cornelius

Clerk—J C Clinton

Terms—First Wednesday in each month

Police Court

Judge—E G Gearhart

Meets daily at 3 p m

Justice of the Peace

Court House

Justice—F J Carney

Constable—J J Robinson

BANDS AND ORCHESTRAS

Boy Scouts Drum Corps—110-1-2 11th, R Stevens, Director

Cobban's Orchestra 639 Exchange, G L Cobban, Director

Haga's Band and Orchestra—519 Franklin av, Wm Haga, Director

BANKS

Astoria National Bank — Duane se cor 12th, C R Higgins, Pres; J E Wicks V-Pres; C G Palmberg, V-Pres; F L Warren, V-Pres; W A Tyler, V-Pres; J M Anderson, Cashier; G W Utzinger, Asst Cashier; Chas Wirkkala, Asst Cashier; L H Schairer, Auditor

Astoria Savings Bank—Duane sw cor 11th; Established March 1st, 1891; Capital $150,000; Surplus and Undivided Profits, $205,000; O I Petersen, Pres; Asmus Brix, Vice-Pres; Frank Patton Cashier; A W Stine, M E Masterson, Asst Cashiers

Bank of Commerce—Commercial nw cor 12th; Capital $100,000; Norris Staples, Pres; H R Hoefler, V-Pres; J E Roman, Cashier; R N Salisbury, Asst Cashier

Columbia Trust & Savings Bank—Duane se cor 12th; Capital and Surplus $105,000;

Bonded Licensed
DELANEY'S
EMPLOYMENT SERVICE
483 Bond St. Phone 111
Offices at Portland Astoria Centralia

WILL MADISON, PROP. A. R. THOMPSON, MGR.

MERWYN HOTEL

HOT AND COLD WATER, STEAM HEAT

RATES REASONABLE, FREE BUS.

12TH AT COMMERCIAL TELEPHONE 282

C G Palmberg, Pres; C R Higgins, V-Pres; J M Anderson, V-Pres; W A Tyler, Sec and Cashier

First National Bank of Astoria—Bond sw cor 10th; Organized 1886; Capital $100,000; W F McGregor, Pres; G C Flavel, V-Pres; S S Gordon Cashier; Austin Osburn, Ira S Miller, Asst Cashiers

Postal Savings Depository—Post Office, Gladys W Irvine, Cashier

CEMETERIES

Greenwood—Young's River

Hillside—Madison av and Niagara av, bet 14th and 15th

Ocean View—Clatsop Beach, S P & S R R

Pioneer—Morrison Station

CHURCHES

Baptist

First—Exchange sw cor 10th; Rev B H Ward, Pastor; Sunday services, 11 A M and 730 P M; Sunday school, 10 A M; B Y P U, 7:30 P M; prayer meeting, Wednesday 7:30 P M

Christian Science

First—Redmen's hall, Mrs Dorothy B Skallerud, First Reader; Sunday school, 9:30 A M; Services, 11 A M; Wednesday service, 8 P M

Episcopal

Grace—Ss Franklin av bet 15th and 16th; Rev F C Taylor, rector; Services, 8:00 and 11 A m and 7:30 P M; Sunday school, 9:45 A M

Lutheran

Bethania Norwegian Evangelical—1666 Franklin av, no pastor; Sunday service, 10:45 A M and 7:30 P M; Sunday school, 9:30 A M; Mission Society Saturday, 8:00 P M; prayer meeting Wednesday, 8:00 P M

Finnish Apostolic Lutheran — 452 Irving av; Rev Charles Ojala, Pastor; Rev John Stonelake, Asst Pastor (Blind Slough, Ore); Sunday services, 10 A M

Finnish Evangelical—387 18th; Rev Frank V Kava, Pastor; Sunday services, 10 A M and 7:30 P M; Sunday school, 11:30 A M; Sunday school at Suomi Hall 1 P M; Smiths Point 1:30 P M; Alderbrook 10:00 A M; Young Peoples Society, Friday 7:30 P M; prayer meeting Wednesday 7:30 P M

Finnish Evangelical Lutheran National Congregationa — Columbia av sw cor Lincoln av; Rev Raino Hiironen, Pastor; Sunday school 10:30 A M Preaching, 7:30 P M

First Evangelical—1715 Franklin av; Rev E A Larson, Pastor; Sunday services, 10:45 A M; Sunday school, 9:30 A M; English service every Sunday evening, 8 P M

First Norwegian Lutheran—Grand av sw cor 29th; Rev T P Neste, Pastor; Sunday services, 10:45 A M and 8 P M; Sunday school 9:30 A M

Memorial English—564 Grand av; Rev T A Jansen, Pastor, Sunday service, 11 A M and 8 P M; Sunday school, 10 A M

Methodist

First—Franklin av nw cor 11th; Rev A A Heist, Pastor; Sunday services, 11 A M and 7:30 P M; Sunday school 9:15 A M; Epworth League, 6:00 P M; Prayer meeting, Wednesday 7:30 P M

Norwegian and Danish—1795 Duane; Sunday services, 11 A M and 8 P M; Sunday school, 10 A M; prayer meeting Wednesday, 8 P M

West Astoria M E Sunday School—Ns W Bond, nr Flavel av, Sunday school, 9:45 A M

Presbyterian

Alderbrook—Cedar se cor 50th, Sunday services, 11 A M and 7:30 P M; Sunday school, 10 A M; Christian Endeavor, 6:30 P M

First—Grand av se cor 11th; Rev Wm S Gilbert, Pastor; Sunday services, 11 A M and 7:30 P M; Sunday school, 10 A M; Y P S C E, 6:30 P M; prayer meeting, Wednesday 7:30 P M

Roman Catholic

St Mary's — Grand av sw cor 15th; Rev John F A Waters, Pastor; Sunday services, Mass 8 and 10 A M; During July and August mass at 7:30 A M; Evening services, 7:30 P M; Sunday school, 2:30 P M; Altar Society meets 1st Sunday of each month at 3:30 P M at St Mary's parsonage

Salvation Army

571 Duane; O B Hanson, Ajt; Services every night except Monday

Seventh Day Adventist

Seventh Day Adventist—Kensington av bet 7th and 8th; Elder G E Johnson, Pastor; Services Saturday, 11:00 A M; Sabbath School, 10:00 A M; Prayer Meeting Wednesday, 7:30 P M

Young Men's Christian Assn

256 12th

B F Stone, Pres; J T Ross, Vice-Pres; C R Higgins, Treas; Will T Williams, Gen Sec

Young Women's Christian Assn

479 Exchange

Mrs W S Kinney, Pres; Mrs V Earl, Vice-Pres; Miss E Becker, Sec; Dr R Hicks, Treas; Miss L E Ford, Gen Sec

Miscellaneous Churches

Church of Christ—A O U W Hall; Rev R L Dunn, Pastor; Services, Sunday school, 10:00 A M; Preaching, 11:00 A M and 7:30 P M; Christian Endeavor, 6:30 P M

CLUBS

Astoria Rotary Club—Y W C A bldg; Meets at 12 noon Wednesday; C W Barr Sec

Clatsop County Automobile Dealers Assn—14th St sw cor Duane; W C Mongomery, Sec

Columbia Athletic Club—National Hall; Meets 1st Thursday; R O Johnson, Sec

Finnish-American Assn—252 Taylor Av; Chas Pietila, Sec

Kiwanis Club—Y W C A bldg; Meets at 12 noon Thursday; Frank Creasey, Pres; J A Buchanan, Sec

Knights of Columbus Army & Navy Club—625 Grand av; A B Dalgity, Sec

Woman's Civic Club—Chamber of Commerce; Meets 2:30 P M 2nd Tuesday of each month; Mrs T O Withers, Sec

COMMERCIAL BODIES

Astoria Chamber of Commerce—4th Floor Astoria Savings Bank bldg; F H

ASTORIA PAINTING CO.

CONTRACTOR FOR PAINTING, DECORATING AND PAPERHANGING

Wallpaper, Paints, Oils and Varnish

218 Taylor Avenue Astoria, Oregon Phone 185

P. J. BRIX, Pres. E. S. COLLINS, Vice Pres. J. A. BYERLY, Treas.
M. FRITHIOF KANKKONEN, Gen. Mgr. J. E WICKS, Sec-Asst. Mgr.

Wilson Shipbuilding Co.

SHIPBUILDERS

Modern Thoroughly Equipped Plant for New and Repair Work.
ASTORIA, OREGON PLANT AT SMITH'S POINT PHONE 1131

Sanborn, Pres; James Bremner, V-Pres; C I Barr, Sec; E R Keefe, Treas

Clatsop County Dairymen's League—L E Wilson, Pres; A H Sale, Sec

Oregon Cranberry Growers Assn—633 Commercial; J S Dellinger, Pres; W E Schimpff, Sec

DOCKS AND WHARVES

Allen & Lewis Dock—Ft 12th

Astoria Flouring Mills Dock—Ft 1st

Astoria Fuel & Supply Co Dock—Ft 2d

Booth Fisheries Co Dock—Ft 33d

Callender Dock—River Front, bet 12th and 14th

Columbia River Packers Assn Dock—Ft 6th

Elmore Dock—Ft 7th

Flavel Dock—Ft 11th

Fourteenth St Public Landing— Ft 14th

Kinney Dock—Ft 6th

Lindenberger's Cold Storage Dock—Ft 8th

Mack Dock—Ft 1st

Municipal Docks—Taylor av at Ilwaco

Ninth St Dock—Ft 9th

O W R N Dock—River Front, bet 14th and 17th

Pacific Power & Light Co—Youngs Bay

Parker Dock—Ft 2d

Parkers' Dock—River front, bet 7th and 8th

Port of Astoria Docks—Taylor av at Ilwaco av

Port of Astoria Pier No 1; No 2; No 3; Smiths Point

Public Landing—Ft 32d

Ross, Higgins, Mason, Ehrman & Co Dock—River front, 1 w 12th

Sanborn Cutting Co Dock—Ft 1st Uniontown

Sanborn Geo W & Sons Dock—Ft 9th to 11th

Schmidt Cold Storage Dock—Ft 1st

Spokane, Portland & Seattle Ry Co's Dock—Ft 20th

Standard Oil Co Dock—Ft 5th

Tallant-Grant Packing Co Dock—280 W Bond

Tenth St Public Landing—Ft 10th

Union Fishermen's Co-operative Packing Co Dock—340 Taylor av

Union Oil Co Dock—Ft 2d

Warren Packing Co Dock—Taylor av ft Ilwaco av

FOREIGN CONSULS

British Vice-Consul — Edward M Cherry, 483 1-2 Bond

HOSPITALS

Columbia River Quarantine Station—1-2 mile w of Knappton, Wash; Office 8-9 Astoria National Bank bldg. Jay Tuttle, Medical Officer in charge

Electro Medical Institute—Exchange ne cor 11th; C C C Rosenberg, Prop

Lumbermen's Hospital Assn — 308 Astoria Savings Bank Bldg, R A Stone, Mgr

St Mary's Hospital—Duane and Exchange, 15th and 16th. Conducted by the Sisters of Charity of the House of Providence. Sister Martina, Superior

LABOR ORGANIZATIONS

Alaska Fishermen's Union — Meets Friday in October, February, March and April in Fishermen's Hall

Amalmagated Sheet Metal Workers Local No 558—Meets 2d and 4th Mondays in Marine Engineer's Hall, R H Leppla, Sec

Astoria Central Labor Council—Meets Thursday night in Longshoremens' Hall; R Caldwell, Pres; G Johnson, Sec, 65 4th

Astoria Typographical Union No 682—Meets 1st Monday at 5 P M in Longshoremen's Hall. L J Butterfield, Pres; H H Millican, Sec

Brotherhood of Masons and Bricklayers Local No 7—Meets 2d and 4th Tuesday in Longshoremen's Hall, E Stickler Sec

Brotherhood of Railway Clerks Saddle Mountain Lodge No 483—Meets 1st Wednesday in Rosenberg's Hall. Mrs Laura Newport, Sec

Building Trades Council—Meets 7:30 P M; Monday night in Longshoremen's Hall. G I Tucker, Sec

Carpenters Union No 917—Meets Friday in Moose Hall. C L Wellington, Sec

Cigarmakers International Union of America Local 425—Meets 2d Monday in Marine Engineers Hall. A C Fleitz, Sec

Columbia River Fishermen's Protective Union—Meets 1st Tuesday from September to April inclusive; 1st Saturday in May, June, July and August in Fishermen's Hall; H M Lorntsen, Sec

Cooks and Waiters Union Local No 301—Meets 1st and 3d Friday in Rosenberg's Hall. M A Bruer, Business Agent

Cullinary Alliance Local No 311—Meets 1st and 3d Friday in Rosenberg's Hall. Nellie Cornelius, Sec

Electricians Union No 517—Meets 1st Wednesday in Longshoremen's Hall. E B Baldwin, Sec

International Assn of Bridge, Structural and Ornamental Iron Workers—Meets Tuesday in Labor Hall. Jas Stuart, Sec

International Assn of Machinists, Columbia Lodge No 26—Meets 2d and 3d Wednesday in Rosenberg's Hall. H Nyman, Rec Sec

International Barber's Union No 167—Meets Wednesday in Redmen's Hall. L E Tennant, Sec

International Brotherhood of Blacksmiths, Helpers and Drop Forgers, Local No 152—Meets 1st Monday in A O U W Hall. R S Hanson, Sec

International Brotherhood of Portable and Hoisting Engineers Local 655—Meets Wednesday night in Labor Hall. Chas Gibbons, Sec

International Brotherhood of Teamsters Union No 182—Meets Monday night in Rosenberg's Hall. E M Hutton, Sec

International Hod Carriers and Building Laborers, Local No 285— Meets Friday in Labor Hall. Thos Smith, Sec

International Longshoremen's Assn, Local Union No 38-1—Meets 1st and 3d Tuesdays at 573 Bond. A G Blackburn, Sec

International Meat Cutters and Butchers Union Local No 352—Meets 1st Wednesday at 571 1-2 Bond; C S Yarbrough, Sec

"Better Merchandise for Less"

COURTESY WHITE HOUSE CLOAK & SUIT CO. SERVICE

Astoria 422-426 Com'l St. Oregon

ALFRED PEATS TRADE PRIZE MARK WALL PAPER

Matson & McCoy

PAINTING AND DECORATING CO.

Contracting Painters and Decorators
Agent for Alfred Peats Prize Wall Paper
Dealers in Paints, Oils, Wall Paper, Etc.
224 TENTH ST. ASTORIA, OREGON

Musicians Local No 608, American Federation of Musicians—Jesse Richardson, Sec

Newsboy's Protective Union No 16622—Meets Monday night in Labor Hall. A Westergren, Pres; C McCanaughy, Sec

Painters Union No 684—Meets 2d and 4th Wednesday at 7:30 P M in Longshoremen's Hall. E R Webster, Sec

Plumbers Union Local No 573—Meets 1st and 3d Monday in Longshoremen's Hall. Al Ragner, Sec

United Brotherhood of Carpenters Local No 780—Meets Friady in Moose Hall. Wm T Magson, Sec

United Fishermen of the Pacific—Meets Fishermen's Union Hall. H M Lorntsen, Sec-Treas

LIBRARIES AND READING ROOMS

Astoria Public Library and Free Reading Room—2d Floor City Hall. 8000 volumes; Open from 1 to 9 P M, week days; Saturday 10:30 A M to 9 P M; Sunday 3 to 6 P M. Katherine C Barker, Librarian; Frances Ward Asst Librarian

Christian Science Reading Room—2 Odd Fellows Bldg. Mrs Travelena Watson, Librarian

St Mary's Library Society—Meets 1st Sunday at St Mary's Parsonage. May Magee, Sec

MISCELLANEOUS SOCIETIES

American Finnish Workmen's Assn—Meets 2d Tuesday at 235 Taylor av. Arvid Niemi, Pres; Benj Macklin, Sec

American Red Cross, Astoria Chapter, Shively School Bldg; J J Barrett, Chairman; Mrs E L Tuttle, Executive Sec

Astoria Humane Society—593 Franklin ave. Mrs Helen M Houston, Pres; Mrs Mary C Cherry, Sec

British Benevolent Society—483 1-2 Bond. Men's Division, E M Cherry, Pres; Thomas Thomason, Sec; Ladies Auxiliary, Mrs C T Diamond, Sec

Clatsop County Bar Assn—Meets 1st Monday in Oct, Jan, April and July in Court House at 7:30 P M. G C Fulton, Pres; J A Buchanan, Sec

Clatsop County Medical Assn—Young Bldg. Arthur Van Dusen, Sec

Daughters of the American Revolution Astoria Chapter— Meets 2d Tuesday at 2:30 P M. Mrs Helen Stossmeister, Sec

Daughters of Norway—Meets 2d and 4th Thursdays at 506 Exchange. Mrs Anna Jackson, Pres

Finnish Socialist Club—Meets Wednesday night in their hall, 262 Taylor av; Rose Valimaki, Pres

Marine Engineers, Beneficial Assn No 70—Meets 1st and 3d Saturday at 573 Bond. F H Goodell, Pres; J W Mahon, Sec

Native Daughters of Oregon Society—Meets 2d and 4th Tuesday at homes of members. Mrs M S Dunbar, Pres; Mrs T S Trullinger, Sec

Plumb Plan League—383 Irving av. R Sinfield, Sec

Private Soldiers & Sailors Legion, Post No 2—Meets Thursday at 7:30 P M in Labor Hall. Geo L Goldbeck, Sec

Public Welfare Service, American Red Cross—Shively School Bldg; Mrs. E L Tuttle, Executive Sec

St Nicholas Benevolent Society, Branch No 1—Meets 1st Sunday in Redmen's Hall. Steve Kukura, Pres; Larry Gelalich, Fin Sec; Frank Stipcich, Rec Sec; Sam Gelalich, Treas

Scandinavian Benevolent Society—Meets 2d and 4th Tuesday in Moose Hall. L B Churchwright, Pres; Adolph Hauke, V-Pres; H M Bue, Rec Sec; Ole Grotting, Fin-Sec; August Nelson, Treas

Security Benefit Association—Anchor Council No 566—Meets 1st and 3d Thursday in Redmen's Hall

Sons of Norway—Meets 2d and 4th Friday in Redmen's Hall. Trygve Sather, Pres; Einar Quam, Sec

Suomi Temperance Society — Meets at call of Pres in Suomi Hall. Matti Kempainen, Pres; Karl Turvanen, Sec

Swedish-Finnish Society of Fraternity Victoria Lodge No 56—Meets 1st and 3d Wednesday in A O U W Hall. Mary Jacobson, Pres; Nestor Jacobson, Sec

United Finnish Brotherhood of the World, Astoria Lodge No 2—Meets Monday in I O O F Hall. John Toikka, Sec

United Swedish-American Brotherhood—Meets 1st and 3d Tuesday in Rosenberg's Hall. K A Johnson, Sec

Newspapers

Astoria Evening Budget, The—12th nw cor Duane; L D Drake, Business Mgr; Democratic; Established 1890; Daily (Evening), 75c per month

Astorian The (Daily and Weekly)—633 Commercial; Republican; The J S Dellinger Co Publrs; Daily (morning) 75c per month; Weekly $2.00 per year; issued Thursday

Toveri (Daily) — 131 7th; Western Workmen's Publishing Society, Publishers; John Valimaki, Mgr; Finnish, $5.50 per year, Issued Daily except Sunday

Toveritar (Weekly)—131-7th; Western Workmen's Publishing Society, Publishers; John Valimaki Mgr; $1.50 per year, Issued Tuesday

PLACES OF AMUSEMENT

Astoria Theatre—Exchange ne cor 12th; F M Hanlin, Mgr

City Park—S end 16th

Columbia Theatre—14th se cor Bond

Coxcomb Hill—1-2 m e of 16th and Madison av

Jewel Theatre—508 Commercial, Mrs Elizabeth Tagg, Prop

Liberty Theatre—537 Commercial; S Danz, Mgr

Public Playground—Duane sw cor 9th

Star Theatre—507 Commercial; S Danz, Mgr

Sunset Theatre—559 Commercial; S Danz, Mgr

POST OFFICE
(First Class)

Bond, Commercial, 7th and 8th

Postmaster—Herman Wise

Asst Postmaster—H F Peacock

Supt of Mails—H M Bue

Parcel Post Clerk—Patrick Shea

Mailing Clerks—A P Olsen, Chief; Robert Swansen, W S Barth, L C Nass, W T Willickson

General Delivery Clerk—Mary E McCrea; Asst, Dorothy L Hussong

Money Order Clerk—W C Wilson; Asst. Anna Carlson

TWENTY-NINTH ST. GARAGE

EXPERT REPAIRING

Tires, Accessories, Supplies Etc.

Franklin Av Cor 29th Phone 931-J Astoria, Oregon

OSTROM INVESTMENT CO.

REAL ESTATE INSURANCE SURETY BONDS

Tel. 144 Ground floor, Astoria Savings Bank Bldg.

Postal Savings Clerk—Gladys M Irvine
Letter Carriers—A H Fricke, S A Pennell, O H Gramms, D R Grush, A L McCroskey, R B Barth, W H Moeller, L L Malagamba, E S Hamel
Parcel Post Carrier—Viola G Kelley
Rural Carrier—Joseph Philips
General Delivery—Open 8 A M to 6 P M, week days only
Sub Station No 1—637 Commercial; O W Whitman, Clerk in charge
Sub Station No 3—G A Hellberg, Clerk in charge

PUBLIC BUILDINGS AND HALLS

A O U W Building—Es 9th, bet Duane and Exchange
Astoria National Bank Building — Duane se cor 12th
Astoria Savings Bank Building— 11th sw cor Duane
Astoria Theatre—Exchange ne cor 12th
Badollet Building—Commercial nw cor 9th
City Hall—16th bet Duane and Exchange
Columbia River Fishermen's Protective Union Hall—Ns Astor bet 1st and 2d
Copeland Building—530-536 Commercial
County Court House—Ss Commercial bet 7th and 8th
Custom House Building—Bet Bond, Commercial, 7th and 8th
Elks Building—11th nw cor Exchange
Finnish Socialist Club Hall—262-264 Taylor av
Fishermen's Union Hall—Ns Astor bet 1st and 2d
Flavel Building—Bond sw cor 10th
Fulton-Dement Building—512-518 Commercial
Gunderson Building—523 Commercial
Hoefler's Building—504 Commercial
Idun Hall—Franklin av near 33d
I O O F Hall—166 10th
Kinney Building—504 Commercial
Knights of Columbus Hall—625 Grand av
Labor Hall—425 1-2 Bond
Logan Building—Commercial se cor 16th
Longshoremen's Hall—573 Bond
McGowan Building—590 Commercial
Masonic Building and Hall—Commercial sw cor 9th
Modern Woodmen of America Hall—179 1-2 11th
Moose Home and Hall—181 11th
National Hall—1303 1-2 Franklin av
Odd Fellows Building—10th se cor Commercial
Page Building—545 Commercial
Post Office Building—Bond, Commercial, 7th and 8th
Plumber's Hall—7th sw cor Astor
Pythian Building—527 Commercial
Redmen's Building—542 Exchange
Reed Building—Duane ne cor 11th
Rosenberg's Hall—506 Exchange
Shanahan Building—578 Commercial
Spexarth Building—Commercial ne cor 8th
Star Theatre Building—507 1-2 Commercial
Suomi Hall—244 Taylor av
Tatton Building—Duane sw cor 12th
U S Custom House Building—Bond, Commercial, 7th and 8th
Welch Block—652-662 Commercial
Youngs Building—Commercial, nw cor 14th
Zapf Building—632 Commercial

SCHOOLS

Private

Academy of the Holy Names—Franklin av ne cor 16th. Conducted by the Sisters of the Holy Names of Jesus and Mary

Astoria Business College—16th, Commercial to Duane; A E Stossmeister, Mgr; Mrs Helen L Stossmeister, Sec and Supt; John S Griffith, Prin Commercial and Penmanship Dept; Sue Digby, Prin Shorthand Dept; J Gertrude Hulse, Prin English Dept; Mrs. Rose Griffith, Instructor Bookkeeping; C W Robison, Instructor Commercial Law and Public Speaking

St Mary's Training School for Nurses—w s 16th bet Duane and Exchange. Sister Louis in charge

Public

Board of Education—7 Odd Fellows Bldg C W Halderman, Chairman; J S Trullinger, C R Higgins, J L Hope, Thomas Nelson, W A Sherman, Clk

City Superintendent—7 Odd Fellows Bldg. A C Strange

Special Teachers—D P Ross, Manual Training; Norene Clowes Physical Training; Margaret Curry, Home Economics; Adelaide Dampiere, Music, Ruth Swenson, Art; Mrs W H Stevens, Nurse

Adair—Duane se cor 35th; S S George, Prin

Alderbrook—Date bet 49th and 50th; Anne Lewis, Prin

Astor Court—Astor Court bet Alameda av and Columbia av; Nell Dawson, Prin

Central—Irving av and Jerome av bet 9th and 10th; J W Branstator, Prin

High—Jerome av bet 16th and 17th; Virgil D Earl, Prin

Olney—4th nw cor Clatsop; Cecelia M Beyler, Prin

Shively—Ss Exchange bet 16th and 17th; Gertrude M Sinnott, Prin

Taylor—Lincoln av se cor Columbia av; Edith B Carhart, Prin

SECRET AND BENEVOLENT SOCIETIES

American Legion

Clatsop Post No 12—Meets 2d and 4th Mondays in Elks' Hall. L R Gilbert, Com; J A Buchanan, Adjt

Clatsop Post—Woman's Auxiliary, 317 Kensington av; Mrs Anna B Zimmerman, Pres; Mrs Manta Hussong, Sec

A F & A Masons

Temple Lodge No 7—Meets 1st and 3d Tuesday in Masonic Hall. J C Tenbrook, sec

R A M

St Johns Chapter No 14—Meets 2d Tuesday in Masonic Hall. G F Peeke, Sec

Knights Templar

St Aldemar Commandery No 11—Meets 4th and 5th Tuesdays in Masonic Hall. O A Wirkkala, Rec

O E S

Fern Chapter No 38—Meets 2d and 4th Monday in Masonic Hall. Mrs Eliza-

Recharging and Repairing Batteries for Any Make of Car

U. S. L. Battery Service Station

VULCANIZING and RETREADING

NETHERCUTT & LARSON

"AMERICAN AKRON TIRES"
PROMPT SERVICE, ALL WORK GUARANTEED.

116 Fourteenth St.
ASTORIA, OREGON

Lacy & Cline Music Co.

Edison Diamond Disc Phonographs, Pianos, Player Pianos, Columbia Grafonolas, Records

PHONE 1130

560 COMMERCIAL ST. ASTORIA, OREGON

beth Byland, W M; Mrs Laura Lounsbery Sec

A O U Workmen

Seaside Lodge, No 12—Meets 2d and 4th Saturday evening in A O U W Hall. Wm Kelly, M W; Patrick Shea, Rec; W C A Pohl, Fin Sec

Degree of Honor

Charity Lodge No 53—Meets Friday in A O U W Hall. W C A Pohl, Rec

B P O Elks

Astoria Lodge No 180—Meets Thursday in Elks bldg. C T Ungerman, E R; J C Clinton, Sec

Foresters of America

Court Astoria No 8—Meets Wednesday in I O O F Hall. C E Foster, Fin Sec

Fraternal Aid Union

Aune Rosenberg, Rec

Fraternal Order of Eagles

Aerie No 17—Meets 1st and 3d Friday in Redmen's Hall. C E Foster, Sec

G A R

Cushing Post No 14—Meets 2d Saturday in Redmen's Hall. B F Allen, Adjt

Woman's Relief Corps

Cushing Corps No 3—Meets 2d Saturday and 4th Thursday in Redmen's Hall. Mrs Agnes Josephson, Pres

Improved Order of Red Men

Concomly Tribe No 7—Meets Monday in Redmens Hall. F P Leinenweber C of R

I O O F

Beaver Lodge No 35—Meets Thursday in I O O F Hall. Howard Zimmerman, N G; Olof Anderson, R S; D R Grush, Fin Sec

Encampment

Clatsop Encampment—Meets 2d and 4th Friday in I O O F Hall A A Anderson, C P; D R Grush, Scribe

Rebekah Lodge

Gateway Lodge No 77—Meets 1st and 3d Friday in I O O F Hall, Orlean Johnson, N G; Mary A Lankester, Rec Sec

Knights of Columbus

Astoria Council No 1307—Meets 2d and 4th Tuesday in Knights of Columbus Hall. C J Knobbe, G K; A B Dalgity, Fin Sec

Knights of the Maccabees

Gateway Tent No 33—Meets in Redmen's Hall. C E Foster, R K

Ladies of the Maccabees

Astoria Hive No 44—Meets 4th Tuesday in Redmen's Hall. Dr Nellie S Vernon, R K

Knights of Pythias

Astor Lodge No 6—Meets Monday in Moose Hall. J A Ostrom, C C; A J C Schroeder, K of R and S

Pythian Sisters

Astor Temple No 25—Meets 1st and 3d Thursday in Moose Hall. Mrs Agnes Josephson, M of F

Loyal Order of Moose

Astoria Lodge No 408—Meets Wednesday in Moose Home—181 11th. C A Lawton, Sec

Modern Woodmen of America

Astoria Camp No 5665—Meets 2d and 4th Tuesday at 506 Exchange. John Svenson, Sec

Royal Neighbors of America

Hamblen Camp No 2015—Meets 2d and 4th Thursday in Moose Hall. Aune Rosenberg, Rec

S F S

Victoria Lodge 56—Meets 1st and 3d Wednesday in A O U W Hall. Mrs Mary Jacobson, Pres, J N Jacobson, Sec

Sons of Hermann

Teutonia Lodge No 5—Meets 2d and 4th Tuesday in A O U W Hall. Henry Wedekind Sec

Queen Louise Sister Lodge No 4—Meets 2d Tuesday at 8 P M and 4th Tuesday at 3 P M in A O U W Hall. John Hahn, Sec

United Artisans

Astor Assembly No 22—Meets 1st and 3d Monday in I O O F Hall H K Zimmerman, Sec

Woodmen of the World

Climax Camp No 295—Meets Tuesday in Rosenberg's Hall. A J C Schroeder, Clk

Neighbors of Woodcraft

Ocean Circle No 145—Meets 2d and 4th Thursday in Redmen's Hall. Mrs T O Withers, G N; Mary N Allen, Clk

TRANSPORTATION COMPANIES

Astoria Deep River Transportation Co—ft 11th; Passenger and Freight, Steamer Gen Washington to Knappton and Way Points

Astoria-Seaside Auto Line—553 Commercial, A J Auto Co. Props

Callender Navigation Co—River front bet 12th and 14th. M L Skibbe, Pres; Annie C Dyer, V-Pres; C H Callender, Sec-Treas-Mgr; H M Skibbe, Agt

Harkins Transportation Co—Flavel Dock, ft 11th. Steamer Lurline leaves 7 P M daily except Sunday for Portland and way points; Steamer Georgianna leaves daily except Friday; R L Pierce, Agt

North Shore Transportation Co—Flavel Dock, ft 11th. Steamer Gen Washington daily bet Astoria, Knappton, Grays Bay, Frankfort and Deep River; Oliver Layzell, Capt

Oregon-Washington Railroad & Navigation Co—Dock ft 16th. G W Roberts, Dist Freight and Passenger Agt; Steamers Harvest Queen and Hassalo, Portland, North Beach and Astoria route; Steamer Nahcotta Astoria and Nahcotta route

Pacific Power & Light Co—First Natl Bank Bldg. Guy W Talbot, (Portland) Pres; J A Laing, (Portland) V-Pres; B P Baily, District Mgr

San Francisco & Portland Steamship Co—O W R & N Dock. Steamers Rose City on Portland and San Francisco route; G W Roberts, Agt

Spokane, Portland & Seattle Ry Co—Passenger Station, 20th and Commercial; J H Corbett, City Freight and Passenger Agt; Depot and Freight Sheds, Ft 20th

Steamers, Tugs, Gasoline Launches and Schooners

A Booth—A Booth & Co, Owners

Acacia — H B Sheldon, Warrenton, Owner

Adeline—Martin Jacobsen, Owner

Alarm—Col Riv Packers' Assn, Owners

Altoona—Frans Kankkonen, Owner

J. H. HANSEN

Plumbing, Tinning, Steam and Gas Fitting, Furnaces AND REGISTERS

513 Bond Street Phone 28 Astoria, Oregon

SPECIALISTS
BUSINESS PROPERTY—INDUSTRIAL TRACTS—FACTORY SITES
WATER FRONTAGE
GEO. CHEW INVESTMENT COMPANY R. L. Yoke, Manager
1135-6 NORTHWESTERN BANK BUILDING
PORTLAND, OREGON MAIN 4179

Altoona II—Altona Packing Co, Owner
America First—S Kukura, Owner
American Girl—J V Glaconi, Owner
Annie—S Farrel, Owner
Astor—Col Riv Packers' Assn, Owners
Astorian—F A Wilson, Mgr; N A Jeldness, Owner
B C Co No 4—Sanborn-Cutting Co, Owners
Bellc, The—J N Jones, Owner
Bernice—J R Burke, Owner
Brookfield — Brookfield Cannery Co, Owners
Butte—Grays River Transportation Co —Owners
C R P A—Col River Packers Assn, Owners
Centennial — J W Kerry (Westport), Owner
Chief—John Reid, Owner
Chignik—Col Riv Packers' Assn, Owners
Columbia—August Johnson, Owner
Columbia II—Anton Zankich, Owner
Colwell—Albert Burcham, Owner
Comet—Col River Packers' Assn, Owners
Cora—D B Horton, Owner
Dee—Doty Fish Co, Owners
Defender—Knappton Mills Co, Owners
Della—Charles Ray, Owner
Diehlers—Fred Barker, Owner
Dorothy H—Doty Fish Co, Owner
Eagle—T B Holland, Owner
Electro—Knappton Mills Co, Owners
El Hurd—Col River Packers' Assn, Owners
Elisa—S Schmidt & Co, Owners
Empire—J R Anderson and N A Peterson, Owners
Enterprise—Astoria Deep Sea Fishing Co, Owners
Ethel—Peter Anderson, Owner
Etolin—Sanborn Co, Owners
Eureka—Fred Barker, Owner
Fair Play—M Surich, Owner
Frolic—S Schiffonon, Owner
Gem—Estate of J H DeForce
Genl Washington—Astoria-Deep River Transportation Co, Owners
Geo R Vosburg—A Erickson, (Portland) Owner
Georgiana—Harkins Transportation Co, Owners
Gerald C—S Elmore & Co, Owners
Gertrude—S Davis, Owner
Globe—U F Co-op Pkg Co, Owners
Grace—C R P A, Owners
Gun—J H DeForce Estate, Owners
Hammond—R S Shaw, Owner
Harrington—Everding & Farrell, Owners
Harvest Queen—O-W R & N Co, Owners
Hazel—Col Riv Packers' Assn, Owners
Hazel and Helen—Miller Sands Fishery Co, Owner
Helen Scott—Jaakko Paakkola, Owner
Henrietta No 2—C O Shagren, Owner
Home—John Grettula, Owner
Home II—P Mardecich, Owner
Hulda—J E Haggblom, Owner
Huldah—Col Riv Packers' Assn, Owners
Ida W—Callender Nav Co, Owners
Independence—U F Co-Op Pkg Co, Owners
Independence No 2—U F Co-Op Pkg Co, Owners
Ingoslav—J V Giaconi, Owner
J A Munroe—J A Munroe, Owner
Jane S—Sanborn-Cutting Co, Owners
Jennie—Roger Risley, Owner
John A Shaw—Hammond Lbr Co, Owners
Jordan—M Skibbe, Owner
Julia B—A S and J G Babbidge, Owner
June—G H Crandall, Owner
Juneta—Emil Anderson, Owner
Laura—Tallant-Grant Pkg Co, Owners
Leader—Col Riv Packers' Assn, Owners
Lexington—J G Megler, Owner
Louise—Charles Larson, Owner
Louise No 2—Columbia Rock & Sand Co, Owners
Lurline—Harkins Transportation Co, Owners
Melville—H M Skibbe, Owner
Merce—Wallie Kaarte, Owner
Meta M—H A Bell, Owner
Mirene—S Elmore & Co, Owners
Myrtle—Callender Nav Co, Owners
Mystic—Astoria Marine Iron Works, Owners
Nahcotta—O W R & N Co, Owners
Naselle—Tallant-Grant Pkg Co, Owners
Natoma—Port of Astoria, Owner
Nelsine—Booth Fisheries Co, Owners
Nora—D B Horton, Owner
Norma R—H A Bell, Owner
North Star—A Tover, Owner
Northland—J V Giaconi, Owner
Occident—Col Riv Packers' Assn Owners
Olive—F E Dodge, Owner
Oregon—Col Riv Pkrs Assn, Owners
Patsy—Col Riv Packers, Assn, Owners
Phoenix—Geo W Sanborn, Owner
Phoenix II—Sanborn-Cutting Co, Owners
Phoenix III — Sanborn-Cutting Co, Owners
Phoenix IV — Sanborn-Cutting Co, Owners
Phoenix V—Sanborn-Cuting Co, Owners
Phoenix VI — Sanborn-Cutting Co, Owners
Phoenix VII — Sanborn-Cutting Co, Owners
Pilot—Keating Nav & Trans Co, Owners; ft 11th
Pilot No 2—Keating Nav & Trans Co, Owners
Powers—Callender Nav Co, Owners
President Lincoln—J V Giaconi, Owner
Prilip—Anton Kulgis, Owner
Queen—John Reid, Owner; ft 12th
R Miler—Knappton M & L Co, Owners; Ft 14th
Rambler—John Dunsmoor, Owner
Rambler III—P J McGowan & Sons, Owners
Ramona—W A Anderson, Owner
Reuce—F Barker, Owner
Roamer—Col Nav Co, Owners
Rose—R S Shaw (Astoria) Owner
Rosie—C Hammond (Hammond) Owner

Always Reliable Phone 217 Popular Prices
BEE HIVE DEPARTMENT STORE
The Store of Accommodation and Service
Entrances on two Streets COMMERCIAL AND BOND

THE MORNING ASTORIAN

Fully Covers the Field of the

Mouth of the Columbia River

Telephone 55 **Established 1883**

Rover—D B Horton (Stella, Wash) Owner
S C No 3—Sanborn-Cuting Co, Owners
S Schmidt & Co—Tallant-Grant Pgk Co, Owners
St Helen—Col Riv Packers' Assn, Owners
St Nicholas—F Barker, Owner
Sea Gull—Nick Bozanich, Owner
Seal—Col Agricultural Co, Owners
Semida—Col River Packers, Assn, Owners
Senudl—C R P A, Owners
Smith E L— H N Cassidy (Portland) Agt
Snark—Jos Cronin, Owner
Sophle—P J McGowan, Owner
Star—Andrew Lee, Owner
Sue H Elmore—S Elmore & Co, Owners
T J Potter—O W R & N Dock
Teddy Roosevelt—Andrew Lee, Owner
Theresa—E P Clary (Clatskanie) Owner
Tongue Point—Columbia Rock & Sand Co, Owners
Triton—Col Riv Packers' Assn, Owners
Undine—Harkins Trans Co, Owners
Unga—Col Riv Packers' Assn, Owners
Vanguard—Callender Nav Co, Owners
Velma—C Hirier, Owner
Venture—Otto Hansen, Owner
Vernon—A Booth & Co, Owner
Viking—Astoria Lbr Co, Owners
Vivian—C Jacobsen, Owner
Wallula—Port of Portland, Owners
Wilavis—Col Rock & Sand Co, Owners
Zephyr—Gunder Gunderson, Owner

GENERAL ABBREVIATIONS

add ..... addition
agrl ..... agricultral
appr ..... apprentice
archt ..... architect
assn ..... association
asst ..... assistant
attdt ..... attendant
av ..... avenue
bkbndr ..... bookbinder
bkpr ..... bookkeeper
bldg ..... building
blksmh ..... blacksmith
brklyr ..... bricklayer
brkmn ..... brakeman
carp ..... carpenter
cashr ..... cashier
cbtmkr ..... cabinetmaker
civ eng ..... civil engineer
clk ..... clerk
clnr ..... cleaner
Col ..... Columbia
colr ..... collector
comn ..... commisisoner
comp ..... compositor
cond ..... conductor
conf ..... confectionery
contr ..... contractor
dep ..... deputy
dept ..... department
e ..... east, or east of
elec ..... electrician or electrical
emp ..... employe
eng ..... engineer
est ..... estate
frmn ..... foreman
furn ..... furniture
furn rms ..... furnished rooms
h ..... house
hdwe ..... hardware
ins ..... insurance
inspr ..... inspector
lab ..... laborer
lbr ..... lumber
lino ..... linotype
lndy ..... laundry
lngshrmn ..... longshoreman
m ..... mile
mach ..... machinist
mkr ..... maker
mgr ..... manager
msgr ..... messenger
n ..... north, or north of
Natl ..... National
nr ..... near
opp ..... opposite
opr ..... operator
P O ..... Post Office
photgr ..... photographer
phys ..... physician
pkr ..... packer
pres ..... president
prin ..... principal
prop ..... proprietor
publr ..... publisher
R D ..... rural free delivery
repr ..... repairer
R M S ..... railway mail service
r ..... rooms, or rooms at
s ..... south, south of or side
slsn ..... salesman
sch ..... school
sec ..... secretary
smstrs ..... seamstress
stng ..... stenographer
tchr ..... teacher
tel ..... telephone
telg ..... telegraph
tmstr ..... teamster
treas ..... treasurer
trmr ..... trimmer
w ..... west, or west of
whsmn ..... warehouseman
wid ..... widow, or widow of
wkr ..... worker

The word "street" is always understood

LOCAL ABBREVIATIONS

A F D ..... Astoria Fire Department
A P D ..... Astoria Police Dept
C Lbr Mills ..... Clatsop Lumber Mills
C R P A ..... Columbia River Packers Ass'n
H Lbr Co ..... Hammond Lumber Co
O-W R & N Co .. Oregon-Washington Railroad & Navigation Co
P P & L Co . Pacific Power & Light Co Co
S P & S Ry ..... Spokane, Portland & Seattle Ry
P T & T Co .. Pacific Telephone & Telgraph Co
T G Pkg Co .... Tallant-Grant Pkg Co
U F Co-Op Pkg Co .. Union Fishermen's Co-Operative Pkg Co

WESTERN MOTOR CAR COMPANY

DODGE BROTHERS MOTOR CARS

Tires, Tubes, Garage and Expert Repairing

ASTORIA OREGON

526 Duane Street Telephone 430

125-7 FOURTH STREET Portland, Ore.

Seiberling-Lucas Music Co.

PIANOS, PHONOGRAPHS, RECORDS

Buescher Band Instruments Music Everything Musical

ALPHABETICAL LIST OF NAMES

A

E. B. HUGHES, UNDERTAKER PHONE 321

A J Auto Co (A I Jaloff), 553 Commercial
Aalto Manu, laborer, r 7 Columbia av
Aase Karl (Petrine), fisherman, h 1927 Franklin av
Abbott Glenn D, chauffeur Imperial Meat Mkt, r Northern Hotel
Abbott Wm, steam fitter, r 435½ Bond
Abell Henry E (Gertrude) (Sanitary Cleaners & Dyers), h 466 James
Abercrombie Joel C (Bessie), engineer, r 128 10th
Abrahams Albert, watchman S P & S Ry, r 1646 Harrison av
ABRAHAMSEN ARNE (Inga), Plumber, Tinner, Heating and Sheet Metal Work, 179 10th, Tel 1222, h 332 Harrison Av, Tel 997-Y (See p 24)
Abrahamsen Helena (wid Rasmus). r 332 Harrison av
Abrahamson Nels (Mary), carpenter, h 977 Irving av
Abrams Thomas C (Iva), pipefitr Astoria Marine Iron Wks, h Warrenton
Abramson Albert A, laborer, r 212 McClure av
Abramson John J, laborer, r 212 McClure av
Abramson Mary Mrs, h 212 McClure av
Abyta Tony (Wilma), laborer, h 2601 Ash
Academy of the Holy Names, conducted by the Sisters of the Holy Names of Jesus and Mary, Franklin av ne cor 16th
Achabura Louie P, lab H Lbr Co
Ackerman Carl (Wick & Ackerman), h 525 Duane
Ackerman Henry (Mary), fisherman, h 285 W Bond
ACME GROCERY CO (A J C Schroeder, K A Johnson), Grocers 509-511 Duane, Tel 561 and 562 (See Right Bottom Lines and Adv)
Acton John H, r 333 14th
Acton John K (Charlotte), lath puller C Lbr Mills, h 5-543 Exchange
Adair School, Duane se cor 35th
Adams Eddie H (Della), ticket clk S P & S Ry, h 306 34th
Adams Jafes (Martha), miller, h 124 Bond
Adams M Wilbur (Mabel), lndy wkr, h 792 Exchange
Adams Otto R, chief elec U S N Radio Sta, r same
Adamson M Conrad (Ada), pharmarist Owl Drug Store, h 1039 Irving av
Adkins Garnet M, clk Bee Hive Dept Store, r 78 6th
Adkins Preston, r 78 6th
Adolphson Arnt (Olga), fisherman, h 1847 Franklin av

ACME GROCERY CO.

(Incorporated)

"WHERE QUALITY COUNTS"

PURE FOODS, FRUITS AND VEGETABLES

PHONES 561-562

509 DUANE STREET ASTORIA, OREGON

PURITY DAIRY COMPANY

Manufacturers of
Aster Brand Butter and Ice Cream

Dealers in
Milk, Cream, Eggs and Cheese

PHONE 1194——652 COMMERCIAL STREET

ASTORIA :-: :-: :-: :-: OREGON

PETER F. BRACH

CONSCIENTIOUS PLUMBER
VAPOR, STEAM and HOT WATER HEATING
HOT AIR FURNACES and SHEET METAL WORK

Phone 102 572 Bond St. Astoria, Oregon Res. 709-J

Aho Adam, laborer, r 7 Columbia av
Aho John (Mary), lab H Lbr Co, h 108 W Exchange
Aho J, carp Port of Astoria, r 243 Taylor av
Aho Mary Mrs, baker, h 1328 Grand av
Ahola John, fisherman, r 227 Alameda av
AHRENS CLOAK & SUIT HOUSE, M M Ahrens Co Props, Melvin M Ahrens Mgr, 470 Commercial, Tel 1109 (See Back Cover and p 9)
AHRENS MELVIN M (Shirley W) (M M Ahrens Co), Mgr Ahrens Cloak & Suit House, h 516 Grand Av, Tel 952-Y
AHRENS M M CO, Melvin M Ahrens Mgr, Props Ahrens Cloak & Suit House 470 Commercial, Tel 1109 (See Back Cover and p 9)
Aiken Mary, student Astoria Bus Coll, r 792 Jerome av
Aikman Dora, maid 510 Irving av
Aikman Hazel, maid 366 16th
Aili Manuel (Hilma), laborer, h 366 Taylor av
Airola Victor, bricklayer, r 219 W Bond
Akagi S, laborer, r 2619 Birch
Akre Ole A P (Marie), laborer, h 15 Nehalem av
Akse Thora, student Astoria Bus Coll, r 714 Grand av
Alakkala Antti, sawyer, r 103 Washington av
Alanen Hilja, bkpr Astoria Grocery Co, r 3 W Commercial
Alanko Toivo, fisherman, r 103 Washington av
Alatalo Alice B, choc dipper H R Hoefler, r 818 Florence
Alatalo Charles, fisherman, r 1397 Franklin av
Alatalo Kalb (Olga), fisherman, h 420 Exchange
Alatalo Peter (Eva), driver James Egan, h 818 Florence
Albers Henry (Rosie), watchman Union Oil Co, h 454 Bond
Albert Mary, cook St Marys Hospital
Albertsen John O (Olga), fisherman, h 460 Taylor av
Albertsen Thornwald, laborer, r 68 2d
Alcorn Francis, waiter H S Kawamura, r 702 Commercial
Alcorn J Mrs, r 702 Commercial
Alder Lea, lab Astoria Box Co
Alderbrook Presbyterian Church, 2503 Cedar
Alderbrook School, Date bet 49th and 50th
Aldrich E B, pres Astoria Budget Publishing Co, h Pendleton
Aldrich Wm (Lorretta), laborer, h 145 44th
Alender Axel, msgr Western Union Telg Co, r 2094 Commercial
Alender Gustaf (Sindar), logger, h 2094 Commercial
Alenius Alma A, maid H R Hoefler
Alenius Oscar (Hilda), printer, h 285 1st
Alentakis John, fisherman, h bunkhouse C R P A Cold Storage
Alertos James (Ellen), barber 376 Commercial, h 100 1st
Alexander D, longshoreman, r 435½ Bond
Alho Arvi (Lena), carp, h 174 Bristol
Alholm John (Tyyne), fisherman, h 139 Washington av
Ali Ahmad, laborer, h 2552 Birch
Ali Burkat, laborer, r 2552½ Birch
Alkire Wm A (Alice), h 217 17th
Allen Albert V Jr (Maude G), mgr A V Allen Investment Co, h 541 Harrison
ALLEN ANSON G (Marion B), Physician and Surgeon Suite 4 Page Bldg, Tel 178, h 107 Bond, Tel 915 -J
Allen A V Investment Co, A V Allen Jr mgr, 503 Franklin av
Allen Benjamin F, r 89 4th
Allen Carlton B (Grace), sec Astoria Lumber Co, h 728 Irving av
Allen Daniel B (Lillian), mgr Allen Wall Paper & Paint Co, h 490 Bond
Allen Elizabeth Mrs, prop Unique Hotel, h 2667 Alder

"GOOD-BYE, ANXIETY"

LEO J. MALARKEY

Insurance, Real Estate and Brokerage
LIFE, ACCIDENT, FIRE, BURGLARY, AUTOMOBILE, LIABILITY, PLATE GLASS, MARINE

Phone 1129 For A Real Insurance Service 302 Spexarth Building

F. C. JOHNSON, Optometrist
MANUFACTURING OPTICIAN
All Kinds of Optical Grinding. Lenses for all Kinds of Marine Glasses Duplicated
Save the pieces of your broken EYE GLASSES and we will duplicate them.
523 1-2 Commercial St. Phone 819 Astoria, Oregon

Allen Elizabeth G (wid Albert V), h 503 Franklin av
ALLEN JOHN T (Maja T), mgr Higgins Warren & Allen Inc, h 315 9th
Allen Mattie N, maid 528 Irving av
Allen Nellie M E, tchr High School, r 749 Grand av
Allen Nina M (wid Harry B), truant officer, h 830 James
Allen Thomas M (Ruth M), slsn Standard Oil Co, r 812 9th
ALLEN WALL PAPER & PAINT CO (Daniel B Allen), Paints, Oils and Wall Paper Bond nw cor 11th, Tel 76
Allen Zoe, student, r 728 Irving av
ALLEN & LEWIS ASTORIA BRANCH, J C Boylan Mgr, Wholesale Grocers foot 12th, Tel 1220
Allen & Lewis Dock, foot 12th
Allerson Robert, h 252 Astor
Allison A L, cook Schooner Mirene
Allke John, r 217 17th
Almo Dan, laborer, h 1577 Harrison av
Alne Harold (Caroline), fisherman, h 1677 Harrison av
Alskog Erhard, laborer, r 789 Exchange
Alskog Erick (Mary), baker, h 789 Exchange
Alskog Matt, fisherman, r 243 Taylor av
Altin Ernest, cook, r 297 12th
Alto Alec (Emily), carp, h 265 Alameda av
Alto Gust, lab H Lbr Co, r 1417 Franklin av
Alto Oscar, lab Astoria Box Co
Alto Victor (Liisa), longshoreman, h 397 Taylor av
Altonen Oscar, fisherman, r 1397 Franklin av
Altoona Packing Co, Receiving Station, ft 35th
Ambler Alice, stng Creasey-Anderson Co, r 466 15th
Ambler Herbert, bkpr Astoria Nat'l Bank, h 466 15th
Ambler Minnie, student, r 466 15th
Ambler Susannah (wid John), r 466 15th
Ambrosch Louis, musician, r Gold Star Hotel
Ambrose Joe, cigars 354 Commercial, r 369 Exchange
American Legion, Clatsop Post No 12, Employment Office, W A Wright mgr, Liberty Temple
AMERICAN RAILWAY EXPRESS CO, L L Trimble Agent, Duane ne cor 11th, Tel 34, Depot Office 20th and Commercial, Tel 1160
AMERICAN RED CROSS, Astoria Chapter, maintains home service dept for civilian families as well as for enlisted and discharged men and families, Public nursing and related welfare activities, Chapter has county wide jurisdiction, J J Barrett Chairman, Mrs E L Tuttle Executive Sec, Shively School Bldg, 17th and Exchange, Tel 168
Amerman Fred J, lab, r 30 McEachern Shipyard
Amerman Louis (Elizabeth), carp, h 30 McEachern Shipyard
Amerman Thomas G (Myrtie), driver, h 273 9th
Ames Carrol H (Alma), clerk, h 64 Dresden av
Amundsen Ben, frmn County Roadmaster, h Youngs River
Amundsen Ethel M, bkpr Creasey-Anderson Co, r 1621 Grand av
Amundsen Tina (wid Charles), h 1621 Grand av
Ana T, lab, r T Hagiya
A O U W Building, es 9th bet Duane and Exchange
Andalin Wm (Gustava), tmstr C Lbr Mills, r 1380 Grand av
Anderson Albert (Hilga) boomman, h 193 Flavel av
Anderson Albert, lab, r 381 27th
Anderson Albert O, cold storageman C R P A, r 1238 Franklin av
Anderson Alec, fireman Tug John A Shaw

Telephone 84-J. Res. Telephone 999-J
SLOTTE BROS.
GENERAL CONTRACTORS
HOUSE MOVING, CONCRETE WORK, PILE DRIVING AND BRIDGE BUILDING. PROMPT ATTENTION GIVEN TO ALL ORDERS
ASTORIA NATIONAL BANK BLDG. ASTORIA, OREGON

Owen-Peeke Feed & Grain Co., Inc.

FEED, FLOUR, HAY, GRAIN, SEEDS
FERTILIZERS and INSECTICIDES
We Sell "Astoria" Patent Flour—The Best
Foot of 11th St. Phone 1200

Anderson Alex, lab H Lbr Co
Anderson Alfred (Waldina), edgerman C Lbr Mills, h 2 W Astor
Anderson Alfred (Andrea M) frmn S Schmidt & Co, h 198 Franklin av
Anderson Alfred M, machinist, r 2185 Bond
Anderson Andrew (Anna), h 205 W Duane
Anderson Andrew (Mary) carp, h 346 Alameda av
Anderson Andrew, lab U F Co-Op Pkg Co, h 191 34th
Anderson Anna E, stng Astoria Nat'l Bank, r 261 Alameda av
Anderson Anna S (wid Matthew), h 1395 Franklin av
Anderson Anton N (Selma S), longshoreman, h 180 47th
Anderson Arthur A (Emma) (Anderson Fish Co), h 417 11th
Anderson Arthur P (Desie M), launchman C R P A, h 2185 Bond
Anderson August (Emma), fisherman, h 123 46th
Anderson August M (Elvira), lab, h 1271 Grand av
Anderson Augustus, fisherman, r 191 34th
Anderson Axel, fisherman, h Ash ft 50th
Anderson Axel M, longshoreman, r 1603 Franklin av
ANDERSON A ALFRED (Lillian), Lawyer 9-10 Fulton-Dement Bldg 510 Commercial, Tel 865, h 66 W Commercial, Tel 762-L
Anderson Blanch O, r 215 14th
Anderson B Matthias (Ellsiffi) carp, h 456 James
Anderson Charles (Ida), carp, h 1204 Grand av
Anderson Charles (Hannah), fisherman, h boat house nr Port of Astoria Sta
Anderson Charles (Sandra), fisherman, h 457 Taylor av
Anderson Christine (wid Charles), h 2511 Cedar
Anderson David (Mayme), eng, h 69 Astor
Anderson Edward A (Marguerite), tailor J I Mattila, r 125 14th
ANDERSON EINOR W (Hannah C), Sec-Mgr Wm Anderson Co Inc, h 1292 Grand Av, Tel 996-L
Anderson Elsie, r 963 Exchange
Anderson Elsie E, marker Troy Laundry, r 2511 Cedar
Anderson Emil, laborer, r 1381 Frnaklin av
Anderson Emil (Mary), lab H Lbr Co, h 319 39th
Anderson Emil N (Aagot), labor Astoria Box Co, h 203 38th
Anderson Ernest, fisherman, r bunk house ft 50th
Anderson Ernest C (Margrete), (Anderson & Anderson) h 414 Exchange
Anderson Esther L, stng, r 184 Harrison av
Anderson Eva E, tchr, r 1395 Franklin av
Anderson Fannie, tchr Alderbrook School, r 1395 Franklin av
Anderson Fish Co (A A Anderson) Mack Dock
Anderson Fred E (Anna), eng Standard Oil Co, h 184 Harrison av
Anderson George A (Ellen A), clk, h 14 W Commercial
Anderson Gust (Lena) lab, h 1239 Grand av
Anderson Gust E (Hilda), blksmth Astoria Box Co, h 1682 Harrison av
Anderson Gustaf, laborer, r 376 15th
Anderson Hans (Empi), fisherman, h 104 Washington av
Anderson Herman (Ellen), carp Sanborn-Cutting Co, h 399 Alameda av
Anderson Herman, fisherman, r bunk house ft 35th
Anderson Hilda, maid 462 17th
Anderson H B, r 9-504 Franklin av
Anderson Ida E, bkpr Wm Anderson Co, r 1395 Franklin av
Anderson Iver C (Anna), h 2185 Bond
Anderson Jacob, fisherman, r bunk house ft 35th
Anderson Jennie, tchr Adair School, r 1253 Grand av
Anderson Jessie Mrs, drugless physician, h 382 18th

UP-TO-DATE STUDIO

View and Commercial Work, Portraits, Copying, Enlarging, Coloring, Developing, Printing—Everything Photographic
178-10th St. Phone 646-R Astoria, Oregon

Erickson Floral & Seed Co.
Flowers For Every Occasion
Choice Ornamental Trees, Flowering Shrubs
Roses and Bulbs, Seeds in Bulk
695 Commercial St. Phone 673-J Astoria, Oregon

Anderson John (Anderson & Anderson) r Merwyn Hotel
Anderson John (Lydia), fisherman, h 381 27th
Anderson John, fisherman, r Sanborn-Cutting bunkhouse
Anderson John, msgr Western Union Telg Co, r 319 39th
Anderson John (Annie), plumber, h 232 Taylor av
Anderson John A (Ethel J), (Central Cycle Co), h 731 Commercial
Anderson John H (Hilda), ship carp, h 2631 Ash
Anderson Joseph, fisherman, h 1623 Duane
Anderson Joseph M (Lula), cashr Astoria National Bank, v-president Columbia Trust and Savings Bank, h 555 Grand av
Anderson Julius, fisherman, h 1603 Franklin av
Anderson Julius (Mary), lab, h 938 Grand av
Anderson Knute, fisherman, r bunkhouse ft 35th
Anderson Laura A, clk Bee Hive Dept Store, r 938 Grand av
Anderson Leonard, fisherman, r 237 Taylor av
Anderson Leonard, laborer, r 1381 Franklin av
Anderson Lexon, laborer, r 680 16th
Anderson Marie L, tchr Taylor School, r 1253 Grand av
Anderson Martin, mach, r 2366 Cedar
Anderson Matt, lab, h 1669 Duane
Anderson Mikal, fisherman, h 1323 Franklin
Anderson M L, r 237 Taylor av
Anderson Nellie C, opr P T & T Co, r 215 14th
Anderson Nels, ice cream mkr H R Hoefler, r 573 Commercial
Anderson Norma, clk J C Penney Co, r 133 Astor
Anderson Olaf (Minnie C), fisherman, h 2657 Ash
Anderson Olaf E, asst City Engineer, h 963 Exchange
Anderson Ole, fisherman, r 257 Astor
Anderson Ole, lab H Lbr Co
Anderson Olof (Sophie), (Anderson & Setters), City Attorney, h 326 16th
Anderson Olof, sec-treas Nyquist Motor Car Co Inc
Anderson Oscar F, laborer, r 325 Taylor av
Anderson Peter (Marie), bricklayer, h 425 Floral av
Anderson Roy F, fireman, r 184 Harrison av
Anderson Ralph (Ingeborg), lab Astoria Box Co, h 228 38th
ANDERSON SWAN A (Lyra C), Sec-Treas Creasey-Anderson Co, h R 582 Franklin Av
Anderson Walter (Lena), waiter Anderson & Anderson, r 667 Exchange
Anderson Walter L (Hilma), boomman, h 2069 Commercial
Anderson Wayne J, appr Astoria Elec Co, r 1204 Grand av
ANDERSON WM, Pres Wm Anderson Co Inc, h 1292 Grand Av
Anderson Wm, watchman U S Lighthouse Depot
Anderson Wm A, lab Astoria Box Co, r 938 Grand av
Anderson Wm A (May), lab C Lbr Mills Co, h 1466 Grand av
ANDERSON WM CO INC, Wm Anderson Pres, E W Anderson Sec-Mgr, General Merchandise 1303 Franklin Av, Tel 1075 (See Front Cover and p 14)
Anderson & Anderson (E C and John), restaurant 167 11th
ANDERSON & SETTERS (Olof Anderson, O B Setters), Lawyers Rooms 3-4, 486 Commercial, Tel 31
ANDREW'S CAFE, Stooks & Ceteni Props, 110 11th, Tel 429
Andrews Charles C, janitor S P & S Ry, r 174 9th
Andrews Fred (Ethel), eng Troy Laundry, h 227 10th
Andrews Horton R, chief elec U S N Radio Sta, h same
ANDREWS LEONARD R (Asta), Dentist 486 Commercial, Tel 162
Andrews Matt (Flora), lab, h 307 9th

Restaurant Billiard Parlor
THIEL BROTHERS
ONE OF THE BEST PLACES IN THE CITY TO EAT AND SPEND A PLEASANT HOUR
522 Commercial St. Phone 38 Astoria, Oregon

Factory Equipment, Conveyors, Elevating Trucks, Counting-by-Weight Scales, Instant Man-Finders, Spraco Pneumatic Painting Equipment, Fire Hose and Appliances, Acid and Alkali Proof Pipe, Containers, Etc., Oil Reclaiming Systems. Etc.

THE MERRILL COMPANY Sales Agent Portland, Oregon
Service Agency for Hardinge's Watchmen's Clocks.

Andrich Joseph F, pkg dept Ross Higgins Mason Ehrman Co, r 1027 Franklin av
Andrich Spero (Kate), fisherman, h 1027 Frankl'n av
Andrich Thos P, driver Master Cleaners & Dyers, h 1027 Franklin av
Andros Hilda Mrs, h 357 Taylor av
Anet Charles (Hilda), Sec U F Co-Op Pkg Co, h 252 Lincoln av
Anet Joseph (Mary), fisherman, h 285 33d
Angberg John W, supt U F Co-Op Pkg Co, r 243 Taylor av
Angel Julie E Mrs, h Tongue Point
Anquist Fred, fisherman, h 216 Astor
Anstadt Chester A, slsn C Lbr Mills, h 1651 Irving av
Anstadt Enola M, bkpr C R P A, r 1651 Irving av
Anstadt Harriett I (wid Benjamin), h 1651 Irving av
Antilla Fred, laborer, r 256 Cambridge av
Antonich Anna J, opr P T & T Co, r 140 4th
Antonich Anton (Jacobina), fisherman, h 140 4th
Antonich Dewey D, chauffeur Weinhard Hotel, r 140 4th
Antonich Rose F, clerk, r 140 4th
Antonich Tony J (Waldorf Billiard Parlors), r 140 4th
Antonio M, lab H Lbr Co
Antonsen Erland, fisherman, r Elmore's bunk house
Antonsen John, fisherman, r Sanborn-Cutting bunk house
Antonsen Ludwig, laborer, r 1417 Harrison av
Antonsen Oscar laborer, r 1417 Harrison av
ANTTILA JOHN (Pearl) (Astoria Painting Co), h 309 Alameda Av
Anttila John, fisherman, r 258 Taylor av
Appleton De Witt E (Artie), grocer 357 Jerome av, h same
Apsit John, fisherman, r 1478 Franklin av
Arbanen Victor, longshoreman, r 1356 Grand av
Ardies C M, millwright, r Halco Hotel
Ardies Wallace, mach H Lbr Co, r Halco Hotel
Arinson Thos, slsn W H Wallingford Co, h Astor Court
Aritonia M, lab, r Halco Hotel
Arlington Hotel, George Bryant prop 504 Franklin av
Armbruster Wm, fisherman, h 1st nr Sheridan Cases Astoria
Armstrong Matt, soft drinks 303 Astor, r 243 Bond
Armstrong Wm B (Anna L) lab H Lbr Co, h 2440 Birch
Arness Clifford, lab H Lbr Co, r Halco Hotel
Arnold—, longshoreman, r 217 17th
Arnold Bros (H M and J R), wood dealers 2249 Commercial
Arnold Henry M (Sarah E), (Arnold Bros), h 2249 Commercial
Arnold John R (Katherine S), (Arnold Bros), h 2227 Commercial
Arnold Martin K (Melissa), check clk S P & S Ry, h 307 Lexington av
Aronen Verner (Olga) (Taylor Grocery Co), h 265 Taylor av
Aronson Fred (Jennie), painter, h 165 W Exchange
Aronson Thor (Edna), driver C Lbr Mills Co, h 802 Glasgow av
Arpi Jalmar (Jennie), h 248 Nehalem av
Arrigoni Simon J, driver Hose Co No 4 A F D, r same
Arthur Charles, r 610 Franklin av
Arvan James, shoe shiner 557 Commercial
Arvola Mary J (wid Theodore), h 378 Taylor av
Arvola Wm (Mary), lab Astoria Box Co, h 1697 Harrison av
Ashton Arthur L, clerk, r 660 Duane
Ashworth Lela M, bkpr Farr Drug Co, r Warrenton
Asikainen Henry (Tillie), fisherman, r 108 Washington av
Asikainen Samuel (Serafin), jeweler 305 Taylor av, h same

THE QUICK PRINT

Not Merely a Name, But a Sign of Quality and Service
BETTER PRINTING FOR THE
SAME MONEY

116 TENTH STREET ASTORIA, OREGON TEL. 328

ASTORIA LAND AND HOME BUILDING CO. INC.

Real Estate, Insurance and Investments

895 Commercial Phone 482 Astoria, Oregon

Asikainen Waino, laborer, r 108 Washington av
Ask Hilmer, fisherman, r 123 46th
Aspmo Ole E (Emma), carp, h 98 Madison av
Asquith Wm H, painter Matson & McCoy
Asterford Robert J, frmn C Lbr Mills Co, r 1283 Franklin av
Astor Court, Alameda av car line
Astor Court School, Astor Court bet Alameda av and Columbia av
ASTOR JOHN JACOB EXPERIMENT STATION, A E Engebretsen Supt, Olney rd 4 m from Astoria
ASTORIA ABSTRACT COMPANY, J N Griffin Pres, F I Dunbar V-Pres, G C Pauling Sec-Mgr, Abstracts, Loans, Real Estate, Insurance 364 Commercial, Tel 149
Astoria Amusement Co Inc (J D Straus, Wm Madison, S Danz), props Star, Liberty and Sunset Theatres, 507 Commercial
Astoria Automobile Club, H B Leinenweber pres, W A Sherman Sec, 501 Duane
ASTORIA BAKERY, S S Banakis, C Banakis and M George Props, 684 Commercial, Tel 557
Astoria Blacksmith Co (Alexander Bremner), Duane nw cor 13th
ASTORIA BOX CO, Wm F McGregor Pres, Wm P O'Brien Sec, 1822 Commercial, Tel 171
Astoria Budget Publishing Co, E B Aldrich pres, M R Chessman v-pres-editor, L D Drake sec-bus mgr, F W Lampkin treas, 12th nw cor Duane
ASTORIA BUSINESS COLLEGE, A E Stossmeister Mgr, Mrs Helen L Stossmeister Sec and Supt, John S Griffith Prin Commercial and Penmanship Depts, Sue Digby Prin Shorthand Dept, J Gertrude Hulse Prin English Dept, Mrs Rose Griffith Bookkeeping Instructor, C W Robison Instructor Commercial Law and Public Speaking, Bookkeeping, Shorthand, Typewriting, Preparatory, Academic, Civil Service, Elementary English for Beginners and Foreigners, Business Men Supplied Trained Assistants free of Charge, Office Appliances, 16th from Commercial to Duane, Tel 390 and 698-R (See Front Edge, Back Bone and p 28)
ASTORIA CHAMBER OF COMMERCE, F H Sanborn Pres, James Bremner V-Pres, C I Barr, Sec, E R Keefe Treas, 4th Floor Astoria Savings Bank Bldg, Tel 537
Astoria Crushed Rock Co Plant, E A Gerding mgr, Lexington av bet 16th and 17th
Astoria Deep River Transportation Co, owners Str Genl Washington, ft 11th
ASTORIA DRUG CO (E Butcher), 598 Commercial, Tel 254
ASTORIA ELECTRIC CO INC, F C Green Pres-Mgr, E P Steele Sec-Treas, Electrical Contractors, Motors and Dynamos, Rewinding and Repairing a Specialty, 618 Commercial, Tel 94 (See p 13)
ASTORIA EVENING BUDGET, Astoria Budget Publishing Co Publishers, L D Drake Business Mgr, M R Chessman Editor, 12th nw cor Duane, Tel 151 (See p 21)
ASTORIA FIRE DEPARTMENT, Charles E Foster Chief, Commercial nw cor 17th, Tel 14
ASTORIA FLOURING MILLS CO, E W Smith (Portland) Pres, E L Smith (Pendleton) V-Pres, L C McLeod Sec-Treas-General Mgr, Feed, Flour and Grain Water ft 1st, Tel 121
Astoria Flouring Mills Dock, ft 1st
ASTORIA FUEL & SUPPLY CO, R G Prael Pres, Wm A Eigner V-Pres, C W Halderman Sec-Mgr, Wood, Coal and Building Material ft 2d, Tel 35
Astoria Fuel & Supply Co Dock, ft 2d

PHONE 1182 14TH STREET AND WATER FRONT

Pacific Machine & Auto Works

DENNIS, CHRISTOFFERSEN & OLSEN, Proprietors

GENERAL MACHINE WORK. MARINE, GAS AND STEAM ENGINE REPAIRING, CYLINDER GRINDING AND ACETYLENE WELDING

Astoria, Oregon

G. CLIFFORD BARLOW

GENERAL MERCHANDISE

"We Have Stood the Test of Time."

WARRENTON ; OREGON

For Your Provisions See

ASTORIA FURNITURE CO, W H Fellman Prop, Complete Home Furnishers, "We Don't Misrepresent", Elks Bldg 11th nw cor Exchange Tel 40

ASTORIA GRANITE WORKS (Paul Thompson, Matt Pelta), Manufacturers of Monuments 423 Taylor Av, Tel 872 (See p 2)

ASTORIA GROCERY CO INC, Emil Rasmus Mgr, 1378 Franklin Av, Tel 93, Branch 598 Alameda Av, Tel 599 (See Left Bottom Lines and p 15)

ASTORIA HAIR DRESSING PARLOR (Mrs Irene Quinn), Shampooing, Scalp Treatment, Manicuring Etc 181 12th, Tel 1192

ASTORIA HARDWARE CO, Richard E Carruthers Pres, F L Parker Sec-Treas, 546 Commercial, Tel 117

Astoria High School, Jerome av bet 16th and 17th

Astoria Hotel, Mrs Ellen Sandstrom prop, 217 17th

Astoria Humane Society, Mrs M C Cherry sec, 593 Franklin av

Astoria Junk Co (B Burstein, I W Weinberg), 129 9th

ASTORIA LAND CO, J S Dellinger Mgr, 633 Commercial, Tel 55

ASTORIA LAND & HOME BUILDING CO INC, S H Webb Pres-Mgr, W L Stringham V-Pres, Walter Stringham Treas, Ben A Worsley, Sec, Real Estate, Insurance and Investments 895 Commercial, Tel 482 (Ste Left Top Lines and p 25)

ASTORIA LAUNDRY CO, E W Burlingame Supt, Astor ne cor 5th, Tel 596 (See p 18)

Astoria Lumber Co, F A Johanson pres, C B Allen sec, ft W Bond

ASTORIA MARINE IRON WORKS, W A Viggers Pres, Thomas Bilyeu, Sec, J R McKinney Treas, Engineers, Founders and Machinists Pier 2 Port of Astoria, Tel 1188 and 1189 (See Back Cover and p 3)

Astoria Marine Iron Works Addition (T L Gaul, H W Vance), real est 634 Commercial

ASTORIA MEAT MARKET (Paul J and Herman W Osterlund), Fresh Meat, Poultry and Fish 254 Taylor Av, Tel 499

Astor Motor Boat Club, river front ft 20 out of business

ASTORIA MOTOR SALES CO, Carl J Nordstrom Mgr, Agents for Chandler and Cleveland Motor Cars, 831 Commercial, Tel 1044 (See Left Bottom Lines and p 4)

Astoria Municipal Docks, Smiths Point

ASTORIA NATIONAL BANK, C R Higgins Pres, J E Wicks V-Pres, C G Palmberg V-Pres, F L Warren V-Pres, W A Tyler V-Pres, J M Anderson Cashier, G W Utzinger Asst Cashier, Charles Wirkkala Asst Cashier, L H Schairer Auditor, Duane se cor 12th, Tel 1252

Astoria National Bank Building, Duane se cor 12th

ASTORIA-OLNEY-WESTERN COOPERAGE STAGE LINE, S J Wick Prop, Leaves cor 11th and Bond 8 A M and 2 P M, Sundays 4 P M, 505 Bond, Tel 573, h 525 Duane

ASTORIA PAINTING CO (John Anttila), Painting, Decorating and Paper Hanging 218 Taylor Av, Tel 185 (See Right Bottom Lines and p 22)

ASTORIA POLICE DEPARTMENT, E L Carlson Chief, City Hall, Tel 211

Astoria Poster Advertising Co (McCroskey Bros) 299 12th

ASTORIA PROVISION CO, Walter B Pennycook Prop, Groceries and Provisions 638 Commercial, Tel 222

ASTORIA PUBLIC LIBRARY, Katharine C Barker Librarian, Frances Ward Asst Librarian, Open Daily 1 to 9 P M, Saturdays 10:30 A M to 9 P M, Sundays for Reading Only 3 to 6 P M, 2d floor City Hall, Tel 1133

Astoria Public Playgrounds, Duane sw cor 9th

Astoria Quick Service Tow Boats (Andrew Lee), 120 14th

HUSTWICK FLORIST

CUT FLOWERS, FLORAL DESIGNS, WEDDING BOUQUETS
POTTED AND BEDDING PLANTS IN SEASON
All Orders Promptly Filled

634 COMMERCIAL STREET TELEPHONE 492 ASTORIA, OREGON
Greenhouses and Residence City Park Phone 794-L

L. A. LARSEN

STEAMSHIP AGENCY, REAL ESTATE AND INSURANCE AGENT

FARMS, HOMES, MILLS, GRASS AND TIMBER LAND

Fire Insurance, Life Insurance, Surety Bonds

Deeds Made and Acknowledgements Taken

Office: No. 172 Tenth St, Tel. 1085, Res. Tel. 642-R ASTORIA, OREGON

ASTORIA SAVINGS BANK, O I Petersen Pres, Asmus Brix V-Pres, Frank Patton Cashier, M E Masterson Asst Cashier, A W Stine Asst Cashier, Duane sw cor 11th, Tel 106 (See Front Cover)
Astoria Savings Bank Building, 11th sw cor Duane
Astoria-Seaside Auto Line (A J Auto Co), 553 Commercial
ASTORIA SIGN COMPANY (J Erickson, F J Haynes), Signs, Show Cards and Pictorial Out Door Advertising Duane se cor 10th, Tel 294 (See Right Bottom Lines and Classified Signs)
Astoria Soda Works, J H Duncan prop, 254 Duane
ASTORIA STORAGE BATTERY CO, E P Steele Pres, F C Green Sec-Treas, Factory Representatives for Willard Service Battery Co, 571 Duane, Tel 485 (See Back Cover)
Astoria Theatre, F M Hanlin mgr, Exchange ne cor 12th
ASTORIA TIRE SERVICE CO, H J Cummings Pres, George J Bonness Sec-Treas, Auto Tires, Supplies, Vulcanizing and Garage 527 Duane, Tel 42 (See p 4)
ASTORIA-WARRENTON PLANING MILL CO, S T Sanford Pres, W A Lyneis V-Pres-Mgr, H F Prael Sec-Treas, Mill Work 185 12th, Tel 1027
Astoria Woodworking Co (W H Stevens, F Chitwood), planing mill McClure sw cor 7th
Astoria-Youngs River Falls Stage Line (Emile Jorgusen), 531 Duane
ASTORIAN THE (Morning, Daily and Weekly), The J S Dellinger Co Publishers, 633 Commercial, Tel 55 (See Right Top Lines and p 21)
Astorian Steamer, Callender Nav Co Agts, ft 14th
Atachi M, lab, r T Hagiya
Atherton L G, clk S P & S Ry, r Carnahan Station
Atherton R M, clk U S Customs
Atlas Imperial Engine Agency, L D Morgan mgr, 548 Bond
Atwater George, clerk T Cosmos, r 2413 Ash
Atwood Cyrus, clk H Lbr Co, r c end Alderbrook
Atwood Otis K (Amy E) acct H Lbr Co, h 2689 Front
Auchstetter Edna, tchr Taylor School, r C 632 Commercial
Audio Herman (Mary), lab H Lbr Co, h 587 Florence av
Aulin Victor (Hilda), driver Hose Co No 4 A F D, h same
Aune Olaf, fisherman, r 1660 Franklin av
Auntio Otto, lab Astoria Box Co
Austad E L, tallyman C Lbr Mills
Austeri Antone, fisherman, r Sanborn-Cutting bunk house
Austin Eugene (Belle), laborer, h 285 W Bond
Auterson John, sign writer Astoria Sign Co, r 408 Spexarth bldg
Automobile Tourists Camping Ground, Olney av nr 1st
Averill Henry C (Laura M), frmn Sanborn-Cutting Co, h 524 11th
Aviani Margaret, r 222 33d
Aviani Peter (Lucy), carp, h 222 33d
Avianti Rose M, cashr P T & T Co, r 222 33d
Aviani Winifred, stng, r 222 33d
Avyta Tony, lab H Lbr Co
Axford Joseph M (Mary), agt Union Oil Co, h Lewis & Clark
Axford Wylie F, driver Union Oil Co, h Lewis & Clark
Ayers E B, rigger Port of Astoria, r Warrenton

B

E. B. HUGHES, UNDERTAKER PHONE 321

Baack Henry P (Mary N), driver, h 741 Columbia av
Babandorf George J, wtchmn McEachern Ship Co, r 26 McEachern Shipyard

Gallant Auto Body Company

MANUFACTURERS OF AUTO BODIES AND TOPS

A Complete Line of Tires, Accessories and Trimming Supplies

Fenders and Radiators Repaired

533 Duane St. Phone 289 Astoria, Oregon

UTZINGER'S BOOK STORE

A. F. UTZINGER, PROP.

Books, Magazine Subscriptions, Stationery, Office Supplies,

Post Cards and Souvenirs

PHONE 800 579 COMMERCIAL ST. ASTORIA, ORE.

Babbidge A J, captain Steamer Julia B
Babbidge James G (Elizabeth) capt Dredge Natoma, h 310 6th
Babbidge W W, pilot, r 405 Duane
Bach Ernest, carpenter, r 267 15th
Backlin Albert, lab, h 3 W Commercial
Backlund Axel G (Dora), carpenter, h 365 31st
Backlund George C, lab Standard Oil Co, r 1381 Franklin av
Backlund Ida E, clk Hildebrand & Co, r 1381 Franklin av
Backlund Mamie, clk Lacy & Cline Music Co, r 1381 Franklin av
Backman Stelma, stng, r 312 Harrison av
Backstrom Adrian (Harriette), saw filer, h 87 Astor
Backstrom John, fisherman, r 371 29th
Bacon Jack (Ellen), lab, h 26 3d
Backstrom John, fisherman, r 371 29th
Bacon Jack (Ellen), lab, h 26 3d
Bacon Mary, clk, r 26 3d
Babcock Clark (Rose), driver, h 669 3d
Badley Ralph C (Emilie), popcorn vender, h 239 6th
Badollet Building, Commercial nw cor 9th
Badollet Dora (Badollet & Co), tchr High School, r 106 Commercial
Badollet J Paul (Lila I) (Badollet & Co), h 434 Grand av
Badollet Mary J (wid John), h 106 Commercial
BADOLLET & COMPANY (J Paul and Dora Badollet, Thaddeus S Trullinger), Grocers 382 Commercial, Tel 135
Baile John (Mable), h 816 Grand av
Bailey C Archie, lab H Lbr Co, r 3313 Cedar
Bailey Edmond I, night agt American Ry Exp, r Northern Hotel
Bailey Madge M, stng Lang & Co, r 3313 Cedar
Bailey Ormel L (Abijah), carp H Lbr Co, h 3313 Cedar
Baily Benjamin P (Ethel L), mgr Pacific Power & Light Co, h 481 17th
Bain Neil M (Anne), cashr H Lbr Co, h 2419 Birch
Baker Alpheus R (Rosy), logging supt Hammond Lbr Co, h 158 Birch
Baker Alyce E, bookkeeper, r 158 Kensington av
Baker Charles A, fisherman, r 26½ Astor
Baker Gardner L (Stella), bailiff Circuit Court, h 374½ 15th
Baker George L, driver, r 374½ 15th
Baker Lewis N (Blanche), molder Astoria Marine Iron Wks, h 661 Irving av
Baker Lillian W, opr P T & T Co, r 374½ 15th
Baker Myrle, student Astoria Bus Coll, r 374½ 15th
Baker Portia, tchr High School, r 290 Harrison av
Baker Walter, r 675 Commercial
Bakk Emerick, clk, r 946 Exchange
Bakk Helen Mrs, mgr Hamlet House, h 946 Exchange
Bakk Julius (Helen), h 946 Exchange
Bakka Arthur, driver Astoria Lbr Co, r 242 Alameda av
Bakka Charles, seiner, r 242 Alameda av
Bakka Emil, seiner, r 242 Alameda av
Bakka Lizzie (wid Andrew), h 242 Alameda av
Bakotich Vincent F (Antoinette), deputy sheriff, h 425 17th
Balamaki John (Rose), h 139 7th
Balandes Alexander (Sophie), candymkr A Codekas, h 487 Commercial
Balbin Andres, lab H Lbr Co
Baldwin Edward B (Margaret), elec Astoria Elec Co, h 268 Franklin av
Baldwin Richard (Sarah A), landscaper gardener, h 832 6th
Ball A E, r 45 Bond
Ball Roy M, cashr American Ry Exp, r Northern Hotel

ACME GROCERY COMPANY

"Where Quality Counts"

DRINK OUR YELOBAG BLEND COFFEE

High Grade, Steel Cut, all Chaff Removed, the Best Value Anywhere.

509 DUANE ST. PHONES 561-562 ASTORIA, OREGON

TELEPHONE 1026 221 WEST BOND STREET

WALTER KALLUNKI

WHOLESALE AND RETAIL
FURNISHING GOODS, DRY GOODS, NOTIONS
Standard Shoes For Men, Women, Misses, Boys and Infants
Finest Stock of Loggers' and Fishermen's Shoes
ASTORIA, Highest Quality OREGON

Ball Thomas, laborer, r 1175 Taylor av
Ball Thomas L (Margaret), dentist 523 Commercial, h 408 9th
Ballard Frank A (Laura) (Ballard & Konvalinka), h 571 Bond
Ballard & Konvalinka (F A Ballard, G Konvalinka), locksmiths 571 Bond
Ballot Ethel Mrs, waiter, r 2-227½ Astor
Banakis Chris (Astoria Bakery), r 684 Commercial
Banakis Sim S (Astoria Bakery), h 684 Commercial
Banford James (May), lab, h 10 Rogersville Taylor av
Bangsund Jennie K, student, r 2211 Commercial
Bangsund Otto K (Julia), carp H Lbr Co, h 2211 Commercial
Banister Lee, gasmkr P P & L Co, r 243 Taylor av
BANK OF COMMERCE, Norris Staples Pres, H R Hoefler V-Pres, J E Roman Cashier, R N Salisbury Asst Cashier, Commercial nw cor 12th Tel 183
Banks Roman, fisherman, h ft 50th
Banzer Gladys G, choc dipper H R Hoefler, r 220 12th
Barber J E, sawyer C Lbr Mills, r 782 Exchange
Barber Norman (Edna), carpenter, h 74½ Astor
Barbour John S, purchasing agt Foundation Co
Barcus Albert G, lab Astoria Box Co, r 229 36th
Barcus Flora T, r 229 36th
Barcus George W (Alice M), lab Astoria Box Co, h 229 36th
Bark John, laborer, r 211 W Bond
Barkdull W E, painter, r 504 Franklin av
Barker Fred, lab H Lbr Co
Barker Fred (Anna), treas-mgr Col Riv Pkrs Assn, h 555 Kensington av
Barker Katharine C, librarian Astoria Public Library, h 743 Irving av
Barlow Lelia (wid Joseph), r 374 Franklin av
Barnell Earl M (Johanna), barber F V Kinkela, h 648 James av
Barnes Charles R, lab r 217 17th
Barnes Jehu N (Eva L), laborer, h 2 Bond
Barnes Louie, clk, r 678 Franklin av
Barnicott Frank A, auto accessories 521 Duane, h 323 10th
Barnum Alfred C, lab C R P A, r 28 Dresden av
Barnwell Cecile, tchr Olney School, r 180 Madison av
Barr Albert S (Ada), lineman P P & L Co, h 128 10th
BARR CHARLES W (Minnie S), Dentist 523 Commercial, Tel 455, h 664 Franklin Av, Tel 695-J
BARR CLAUDE I (Josephine), Sec Astoria Chamber of Commerce, h D 632 Commercial
Barr Howard E, barber Stearn & Wallace, r 525 Exchange
Barrett Jasper J, District Attorney Court House, h 695 Franklin av
Barrett J R, lab H Lbr Co
Barrett Roberta, student Astoria Bus Coll, r Seaside
Barrett Ward, lab H Lbr Co, r Halco Hotel
BARRETTE WALTER H, Contractor, Painting, Paperhanging and Kalsomining 177 10th, h same, Tel 1222
Barron Allen C (Mathilda), miller Astoria Flour Mills Co, h 211 Bond
Barron Wm, laborer, r 237 Taylor av
Barry Katherine, tchr Astor Court School, r 392 17th
Bartello J, lab H Lbr Co
Barth Rudolph B (Bertha), carrier P O, h 756 Jerome av
Barth Wm S, clk P O, r 756 Jerome av
Bartholomew John G (Sarah), carp J L Burgess, h 1597 Franklin av
Bartina Mike, fisherman, r Sanborn-Cutting bunk house

Brownsville Woolen Mills Store

OUTFITTERS FOR MEN AND BOYS
"Mill to Man Clothiers" "Made on the Pacific Coast"
592 COMMERCIAL ST. PHONE 1174 ASTORIA, ORE.

1471-1481 FRANKLIN AVENUE TEL. 227-228

E. Hauke & Company

Incorporated

GENERAL MERCHANDISE

Groceries, Meat, Feed, Fishermen's Supplies, Crockery, Tin and Graniteware

ASTORIA, OREGON

Bartlett Bert M (Maude), slsn Ross Higgins Mason Erhman Co, r 763 Jerome av
Bartlett John W (Dorothy), hd watchman McEachern Ship Co, h 26 McEachern Ship Yard
Bartlett Philena, student, r 464 Franklin av
BARTLETT ROBERT R (Katherine D), Manager and Chief Engineer Port of Astoria, h 579 10th, Tel 682-R
Bartoldus Joseph, frmn County Roadmaster, h R F D No 1, nr Olney
Barton John F (Neulen & Barton), h 679 Franklin av
Basel John A R (Ollie), mldr Scow Bay Iron & Brass Wks, h 345 5th
Basel Rudolph (Maria), h 105 Franklin av
Basel Rudolph C (Hulda), boat bldr C R P A, h 115 Madison av
Basioli Jack (The Olympian), h Zapf apts
Basse Reino, student, r 1381 Franklin av
Basse Robert, r 1381 Franklin av
Basse Thomas (Susanna), boarding, h 1381 Franklin av
Basse Wm, r 1381 Franklin av
Bassett James W, lab, h 458 Taylor av
Bastiras Gus, barber 662 Commercial, r same
Batcheler Jack, laborer, h 254 Astor
Bates Ansley G, student, r 581 Irving av
BATES FRED S (Susie A), Mgr Brownsville Woolen Mills Store, h 581 Irving Av
Bates Lee F, insptr Port of Astoria, r 45 Bond
Bates Wilfred J, motorman P P & L Co, r 181 11th
Bauer John, lab Astoria Box Co, r 1665 Duane
Bauer Phil F, clerk, r 642 Commercial
Bauers Eva, stenographer, r 440 15th
Baxter Joseph H (Agnes), radio opr, r 268 10th
Bay Charles (Nellie), h 756 Glasgow av
Bay Frank (Mary), fisherman, h 249 Columbia av
Bay Ida S, r 756 Glasgow av
Bay View Hotel, Mrs A J Johnson mgr, 675 Commercial
Bay Wm, fish receiver U F Co-Op Pkg Co
Bayard Anna E, bkpr Allen Wall Paper & Paint Co, h 510 Grand av
Bayard Henry E (Edith J), chauffeur, h 510 Grand av
Bayard Peter (Emma), carp, h 510 Grand av
Beaman Robert B (Stella), bkpr McCartney Electric Co, h 696 16th
Beard Albert E (Ella F), steamer capt, h 325 15th
Beard George L (Kathryn), mech h 4-642 Duane
Bearilew S (Susan), longshoreman, r 8-525 Bond
Beauvais Louis A (Mary S), insurance, h 267 15th
Beaver Hotel, F J Gamble prop, 1283 Franklin av
Bechtolt Warren W (Elsie), driver Sherman's Transfer Co, h 786 7th
Beck Agnes Mrs, elev opr Astoria Sav Bank bldg, h Mack Apts
Beck Flora, tchr Central School, r 498 8th
Beck F Wm, painter, h 232 Lexington av
Beck Thomas (Anna), fisherman, h 475 Alameda av
Beck Victor (Ida), lab, h 780 Florence av
Beck Wm, painter, h 232 Lexington av
Beck Wm F (Pauline), h 312 Jerome av
Becken Arnold H (Melba D), musician, h 407 Exchange
Becken Margaret, stenographer, h 2603 Ash
Becken Martin (Ranghild), lab H Lbr Co, h 2603 Ash
Becker Edith, acct Port of Astoria, r 300 Franklin av
Becker Louis, tailor 174 10th, h same

W. C. LAWS & COMPANY

PLUMBERS AND STEAM FITTERS

Iron Pipe and Fittings, Sheet Metal Work

Tel. 126 Res Phone 186

523-527 Bond Street Astoria, Oregon.

MODERN PHOTO STUDIO

H. SALMELA, Prop.

WE SPECIALIZE ALL PHOTOGRAPHS COMPLETE

ENLARGING, KODAK DEVELOPING AND COMMERCIAL WORK

523 Commercial **Tel. 1093**

Becker Martha H, bkpr Astoria Laundry, r 152 Exchange
Beckner Albert H (Mary L), fireman U S S Major Guy Howard, h 541 Franklin av
Beckner Chester H (Johanna), lab Astoria Box Co, h 248 38th
Beckner Frank L (Warborg M), baker Downing Bakeries, h 172 8th
Beckner Minerva (wid Albert), r 541 Franklin av
Beckner Reuben C, longshoreman, r 525 Duane
BEE HIVE DEPARTMENT STORE, E J Nyman Pres, J T Ross V-Pres, C A Smith Sec, E A Higgins Treas, Dry Goods, Furnishing Goods, Shoes and Millinery 530-536 Commercial and 535 Bond, Tel 217 (See Left Bottom Lines and p 12)
Beebe Company The, C W Wardle mgr, marine supplies 103 12th
Beemer Alva E, eng inspr S P & S Ry
Beemer Chas E, chauffeur A J Auto Co
Beemer D W, lab H Lbr Co
Beemer Edwin I (Alice G), clerk, h 433 Commercial
Beemer Eugene A (Edna), mach, h 181 7th
Beemer Jasper A (Clara), chiropractor 210 Spexarth Bldg, h same
Beemer Wm D, hlpr Anderson & Anderson, r 485 Commercial
Beesler Henry (Anna), fisherman, h 381 27th
Beezley John E (Abbie G), h 760 4th
Behanna Harry B (Virginia), frmn Astoria Flour Mills Co, h 612 Kensington av
Behnke Blanche, student Astoria Bus Coll, r 70 Dresden
Behnke Chris G (Belle A), blksmth, h 734 9th
Behnke Frances, student Astoria Bus Coll, r 72 Dresden
Behnke Frank (Lottie), h 72 Dresden av
Behnke Merwyn C, bkpr Astoria Nat'l Bank, r 840 9th
Belan Matt F (Bridget), lab Astoria Box Co, h 1289 Franklin av
Belcher Daniel P (Carrie), transfer Bond se cor 9th, h 125 4th
Bell Arthur W (Freda), steamer capt, h 7 Ideal Apts
Bell Chester W, lab Astoria Marine Iron Wks, r 1163 Taylor av
Bell Elmer (Syrena), gasmkr P P & L Co, h 50 W Astor
Bell Harold W (Minnie P), patternmkr, h 1163 Taylor av
Bell Hettie M, clk Chas V Brown, r 233 Astor
Bell Hiram C (Mary E), teamster, h 233 Astor
Bell John P, student, r 233 Astor
Bell M, longshoreman, r 23 9th
Bell Raymond F, dentist 14 Young Bldg, r Y M C A
Bell Willis C (Sadie), mgr Davids Jewelers Inc, h 692 16th
BELL & COMPANY, C E Marvin Mgr, Wholesale Fruits and Produce 576 Bond, Tel 388
Bellman Eli, fisherman, r 243 Taylor av
Bellman Kalle (Minnie), fisherman, h 405 Floral av
Bellows Walter, tailor R C Pedersen, r 677 Franklin av
Belton George W, lab S Schmidt & Co, r 120 15th
Bendstrup Frederick (Valberg), mgr Vendsyssel Pkg Co, h 711 7th
Bendstrup Knud A (Magdalene), mgr Booth Fisheries Co, h 1912 Franklin av
Benedict Eva J Mrs, furn rooms, h 273 9th
Benedict James B (Eva J), watchman O-W R & N Co, h 273 9th
Benefiel Francis W (Monica), whse foreman Allen & Lewis, h 727 Grand av
B P O E Bunlding, 11th nw cor Exchange
Benjamin Anna, r Y W C A
Bennett Alonzo W (Blanche C), carp, h 607 Exchange
Bennett Andrew E (Lee), mgr A E Bennett Co, h D 497 8th
BENNETT A E COMPANY, A E Bennett Mgr, Real Estate, Loans and Insurance 486 Commercial cor 11th, Tel 200

JAMES EGAN

DEALER IN ALL KINDS OF FIREWOOD

Prompt Delivery by Motor Truck in City or County

PHONE 1324-J **ASTORIA, ORE.** **P. O. Box 875**

Victor Jarvinen Wm. A. Takalo

WESTERN MACHINE & WELDING WORKS

EXPERT BLACKSMITHING AND MACHINISTS

Boat Irons and Baskets, Welding of all Kinds

Horseshoers Wagon Repairing

451 Taylor Ave. Phone 327 Astoria, Oregon

Bennett Claude, clk Dayton-Grace Drug Co
Bennett James R A (Amy G), teller Astoria Nat'l Bank, h 614 Commercial
Bennett Joseph H, bkpr City Lbr & Supply Co, r 714 Grand av
Bennett Maie, millinery 158 12th, r 2 Ideal Apts
Bennett Mamie L, stng P P & L Co, r 425½ Exchange
Bennett Marion J, r 607 Exchange
Bennett Maude, marker Troy Laundry, r 511 Commercial
Benson A H, cold storageman C R P A
Benson Edward F, laborer, r 314 17th
Benson Herman (Hilma), lab, h 218 Clatsop av
Benson Julius (Clara), carpenter, h 709 Erie av
Benson Nils, carpenter, r 709 Erie av
Benttila Wm (Hilma), lab, h 323 Columbia av
Berberovich Saml, cook A J Carlson, r 653 Commercial
Berg Benjamin, lab, h 125 6th
Berg Charles W, carp, r 218 Clatsop av
Berg Christ, fisherman, r Warren Pkg Co bunk house
Berg Edward (Fannie), calker, h 693 Taylor av
Berg Emil, launchman C R P A
Berg Frank O (Nell), druggist Hellberg Drug Co, h 102 Bond
Berg Hilmer, clk Andrew Gorman, r 153 Commercial
Berg John (Carrie), cigars 102 14th, h 126 6th
Berg Joseph A (Jane), mach C R P A, h 369 Exchange
Berg Louise, clk Bee Hive Dept Store, r 179 3d
Berg Marinius J (Agnes), carp, h 78 Madison av
Berg Martin (Annie), driver E Hauke & Co, h 1811 Franklin av
Berg Nels (Helen), driver E Hauke & Co, h 611 Taylor av
Berg Ole (Georgie), lab, h 1702 Franklin av
Berg Oscar (Fannie), carp, h 130 Lincoln av
Berg Oscar, laborer, r 217 17th
Berg Peter (Katherine), carp, h 693 Taylor av
Berg Samuel (Helen), driver Hose Co No 4 A F D, h 313 Alameda av
Berg Wm J, bkpr Astoria Nat'l Bank, r 130 Lincoln av
Bergenholtz Axel H, fisherman, h bunk house ft 50th
Bergenholtz Charles, fisherman, h Ash ft 50th
Berger George (Evelyn), phys 510 Commercial, h C 582 Franklin av
Bergi Sam (Helen), hoseman, h 313 Alameda av
Bergman Anna, tchr High School r 1871 Franklin av
Bergman Axel (Tillie), fisherman, h 110 Hume av
Bergman Charles M (Hannah), frmn C R P A, h 1871 Franklin av
Bergman Wm W, launchman C R P A, r 1871 Franklin av
Bergstrom Gust N (Pauline), driver Lower Col Farmers Creamery Co, h 1816 Harrison av
Bergstrom John, logger, r 126 6th
Bergstrom Ole (Hilda), buttermkr Lower Col Farmers Creamery Co, h 1830 Harrison av
Bergsvick Lars, eng, r 565 Franklin av
Berkman Albert, r 402 Kensington av
Berkman Axel, fisherman, r Elmore's bunk house
Bernaldes Paufilo, lab H Lbr Co, r 2602 Birch
Bernard Seeley R, purser O-W R & N Co, r 333 14th
Bernardi Andrew, laborer, h 1645 Duane
Bernstedt Charles (Martha), stevedore, h 65 Astor
Berquist Frank, laborer, r 3 W Astor
Berry Arthur, clerk R Moudy, r 134 W Commercial
Berry Charles (Hannah), carpenter, h 134 W Commercial

DR. WALTER R. SWART

UP-TO-DATE DENTISTRY

504 Commercial Street. Over Farr Drug Store

Phone 52 Astoria, Oregon

FISHER BROS. COMPANY
GROCERIES HARDWARE SHIP CHANDLERY
A Complete Stock of Fishermen's Supplies
552-558 Bond St. Phones 1050-51-52-53 Astoria, Oregon

Berry Charles Jr, frmn C R P A, r 134 W Commercial
Berry Ellen, clk Acme Grocery Co, r 134 W Commercial
Berry John E, slsn Nelson Furniture Co, h 134 W Commercial
Berry Lillian, r 134 W Commercial
Berry Wm, clk Alfred Puusti & Co, r 134 W Commercial
Bertelsen Charles J (Pauline), fisherman, h 276 Bond
Berthelsen Alfred D (Clara), fisherman, h 722 6th
Bertheson Bert, auto livery 110 14th, h 360 Duane
Bertius Mike, fisherman Sanborn-Cutting Co
Berzos Lars P scowman Booth Fisheries Co
Besone Charles (Sophie), lab, h 23 Nehalem av
Bestrom Gustaf, lab, h 2468 Ash
Bethania Norwegian Evangelical Lutheran Church, Rev Peder Steen pastor, 1666 Franklin av
BETTY BEAUTY PARLORS THE (Madame Betty Roberts), Scientific Treatment of Skin and Scalp 562 Commercial, Tel 1039
Bewersdorff Arthur (Lena), harness 682 Commercial, h 206 Grand av
Bextrom Oscar T (Pearl), whsmn Fisher Bros Co, h 749 Grand av
Beyler Cecelia M, principal Olney School, r 180 Madison av
Bhai T S, lab H Lbr Co
Bickmore John, waiter, r 435½ Bond
Bill Gus, lab H Lbr Co
Billey Helene, tchr Taylor School, r 38 W Bond
Billie Harry E, slsn Astoria Lbr Co, r 76 W Commercial
Billie Nils P (Azarena), mgr Astoria Lbr Co, h 76 W Commercial
Bills Charles, r 75 5th
Billups Sherman (Viola), lab, h 1872 Harrison av
Bilyeu Edward (Mary), mach, h 779 Florence av
Bilyeu Hamon (Eva), bkpr, h 446 Floral av
Bilyeu Mamie Mrs, asst mgr Halco Hotel, h same
Bilyeu Maude P, tchr Central School, r 267 17th
BILYEU THOMAS (Josephine), Sec Astoria Marine Works, h 427 14th
Bilyeu Wm J (Mamie), mgr Halco Hotel, h e end Alderbrook
Binder Watson J, bkpr S Schmidt & Co, r 214 9th
Binnister Lee, laborer, r 243 Taylor av
Birch Anna (wid Andrew), h 547 Jerome av
Birch Emil (Marie), motorman P P & L Co, h 172 8th
Birch Mildred, student Astoria Bus Coll, r 547 Jerome av
Birch Oscar A (Merchants Delivery Service), h 547 Jerome av
Birdwell Frank, lab, h 2425 Ash
Birdwell Mary, waiter, r 504 Franklin av
Birdwell W F, lab Astoria Box Co
Bishop Elias (Johanna), lab C Lbr Mills, h 1175 Grand av
Bjerk Gust, fisherman, h bunk house ft 37th
Bjork Emil (Sophie), logger, h 577 Rivington av
Bjork Louis, carpenter, r 1261 Franklin av
Bjornstrom Frank (Tyra), frmn C R P A Receiving Sta, h 1272 Franklin av
Bjornstrom Helmie, student Astoria Bus Coll, r 1273 Franklin av
Bjors Ivar, carpenter, r 435½ Bond
Black Harry, laborer, r 533 Exchange
Blackburn Alfred G (Martha), lngshrmn, h 469 Duane
Blackburn Alice, student Astoria Bus Coll, r 469 Duane
Blackstock Walter E (Grace), grocer 49 Astor, h 53 2d
Blackwell Irene A Mrs, r 807 Glasgow av
Blackwell Lee C (Nell B), laborer, h 376 Duane
Blair Reginald C, depot agt American Ry Exp, r 502 Duane
Blakeley H C, lab Astoria Box Co

Always Reliable Phone 217 Popular Prices
BEE HIVE DEPARTMENT STORE
The Store of Accommodation and Service
Entrances on two Streets COMMERCIAL AND BOND

This Directory was Printed and Bound by

J. S. DELLINGER COMPANY

BLANK BOOK MAKERS AND PRINTERS

633 Commercial St. Astoria, Oregon

Blakely Vernon R (Cassie), chauffeur Geo W Sanborn & Sons, h 526 Exch
Blakney C W, insptr Port of Astoria
Blank Alexander L (Fanny), jeweler 581 Commercial, h same
Blasing Fred A (Grace), millwkr H Lbr Co, h 2415 Birch
Blasing Walter E, lab H Lbr Co, r 2415 Birch
Bleeker Tena, tchr Central School, r 691 Exchange
Block Hazel, clerk S P & S Ry, r 1 595 Exchange
BLOECH VICTOR, Wall Papering, Painting and Decorating 593 Duane, h same, Tel 531
Blom Victor (Sophia), lab, h 214 Alameda av
Blommaert Emil, r 485 Commercial
Blomquist Vern (Hilma), carp Port of Astoria, h 1288 Grand av
BLOOM GUST, Furnished Rooms, Cigars and Tobacco, Lunch and Soft Drinks 313 Astor, Tel 1117
Bloomfield Walter, gasmkr P P & L Co, r 237 Taylor av
BLOUNT EDWARD D (Pearl), Manager Astoria Savings Bank Building, Tel 309, h 184 10th
Blount Minnie (wid Dudley), furn rms 184 10th
Blue Samuel W, grain supt Port of Astoria, h 681 Columbia av
Bock Wm (Minna), h 366 17th
Bodlovich Prosper, fisherman, r bunk house ft 33d
Boebert Josephine, student Astoria Bus Coll, r 547 11th
Boelling E Miss, r 341 Exchange
Boelling S Miss, r 341 Exchange
Boelling Victor, customs broker and agent Port of Portland, h 341 Exchange
Boentgen Aline (wid Louis), r 519 Duane
Boentgen Carl H (Matilda), eng, h 1637 Franklin av
Boentgen Edward G, vulcanizer Lovell Auto Co, r 519 Duane
Boentgen Rudolph H, h 519 Duane
Boesche Eric, driver Oregon Meat Market
Bogdanovich Lucas (Vinie), fisherman, h 1645 Franklin av
Bogdanovich Peter, fisherman, h ft 29th
Bohm Jacob (Sophie), lab Astoria Box Co, h 1414 Grand av
Bohnart Barnhart (Julia), h 1667 Duane
Boit Joseph, fisherman, r bunk house ft 34th
Bolin E R, lab H Lbr Co, r Halco Hotel
Bollengri Charles F (Mary A), slsn Farr Drug Co, r 745 Irving av
Bolvi Albi, msgr Western Union Telg Co, r 104 W Bond
Bolvi Oscar (Ida), lab H Lbr Co, h 104 W Bond
Bolvi Tovi, r 104 W Bond
Bolvi Waino, dogger C Lbr Mills, r 104 W Bond
Bonine Clara M, tchr Central School, r 242 6th
Bonine Florence, tchr Taylor School, r 242 6th
Bonnaldo Luigi, fisherman, r Sanborn Cutting bunk house
Bonner James, carpenter, r 1661½ Duane
BONNESS GEORGE J (Mary), Sec-Treas Astoria Tire Service Co, r Y M C A
Bonney Leslie W, barber J Kertio
Bonnick J, fisherman Sanborn-Cutting Co
Boord Hatie M, student, r 311 Harrison av
BOOTH FISHERIES CO, K L Ames (Chicago) Pres, K A Bendstrup Mgr, Salmon Packers ft 33d, Tel 331
Booth Fisheries Co Dock, ft 33d
BOOTH ROBERT K (Kathleen), Mgr City Lumber & Supply Co, h 714 Grand Av, Tel 929-J
Boren Olaf, clk John Dollarhide, r 453 Bond

Telephone 235 10th and Duane Streets

GORMAN AUTO COMPANY

AGENTS FOR

NASH CARS, TRUCKS AND GENERAL TIRES

General Repairing and Accessories

ASTORIA OREGON

THERE'S A MIGHTY GOOD REASON WHY YOU SHOULD MAKE

THE IMPERIAL HOTEL

PORTLAND, OREGON

Your stopping place. "Personal Service" is that reason, although there are other reasons. All we ask is the opportunity to prove it.

Borg Benjamin (Georgia), gasmkr P P & L Co, h 125 6th
Borg Oscar, fisherman, h 9 Nehalem av
Borkaw Wm (Stella), r 167 10th
Borkman Themla, stng Warrenton Investment Co, r 312 Harrison av
Borko Charles (Hilma), fisherman, h 1212 Grand av
Borosund Olaf (J Elizabeth), fisherman, h 1567 Franklin av
Borthwick Gust, fisherman, r 261 Taylor av
Boscovich John, cook, r 690 Commercial
BOSTON CLOTHING STORE, W Clement Prop, Everything for Men, 698 Commercial
Bostwick Harvey T (Pearl), mgr Rice & McCoy, h 314 17th
Bottom Lee A, r 879 6th
Boukkula Emil, shoe repr Ivar Samuelson, h 237 Taylor av
Bound Freeman (Marie), lineman, h 5-224 14th
Bourbon Peter, lab H Lbr Co
Boutin Christine, opr P T & T Co, r 1577 Harrison av
Bouton C Eugene, fisherman, r 1333 Franklin av
Bouzille George (Emma), carp, h 136 Olney av
Bovid Robert, laborer, r 237 Taylor av
Bowen Albert F (Irene), mgr Bowen & Bowen, r 128 10th
Bowen Frank (Bowen & Bowen), r 159 9th
Bowen Irene (Bowen & Bowen), r 128 10th
Bowen & Bowen (Frank and Irene Bowen), conf 483 Commercial
Bower Eva L, clk S P & S Ry, h Warrenton
Bowers Jerome L (Sadie E), trimmer C Lbr Mills, h 1665 Duane
Bowers J F, chief eng C Lbr Mills
BOWLBY J Q A, Lawyer 13-14 Odd Fellows Bldg, Tel 652-R, h 559 Franklin Av, Tel 701-Y
Bowler Weaver W (Lulu), fireman H Lbr Co, h 2570 Date
Bowles Peter, lab, r Halco Hotel
Bowlsby Joseph W (Jennie), batteryman Astoria Storage Battery Co, h 587 Duane
Boy Scouts, Ralph Stevens executive, 110½ 11th
Boyd Walter E T (Pearl), lab Astoria Box Co, h 1835 Duane
Boylan John C, mgr Allen & Lewis Astoria Branch, h 1835 Duane
Boyle Catherine, student, r 762 Jerome av
Boyle James R (Flora), eng, h 762 Jerome av
Boyle Rose, nurse, r 437 11th
Boyle Thomas (Minnie), barber B C Endicott, h 155 Bond
Bozarth Charley, logger, h Astor se cor 8th
Bozarth Elton, fisherman, r Astor se cor 8th
Brabau Henry (Augusta), janitor High School, h 199 Klaskanine av
Brace Clarence E (Luella C), telg opr S P & S Ry, h Svensen
Brace Doris I, frt clk S P & S Ry, r C E Brace
Brace Effie, waiter Palilios & Co
Brach August I, plumber P F Brach, r 1629 Irving av
Brach Ellen J, bkpr P F Brach, r 1629 Irving av
BRACH PETER F (Ellen), Plumbing, Heating and Sheet Metal Work 572 Bond, Tel 102, h 1629 Irving Av, Tel 709-J (See Right Top Lines & Adv)
Bradford C E, lab H Lbr Co, r Halco Hotel
Bradford Wm E (Jennie), driver, h 916 4th
Bradley Alma E Mrs, r 420 Irving av
Bradley Charles W (Edith), slsn Standard Oil Co, h 475 15th
Bradley M Ethel Mrs, h 44 W Bond
Brakkie Fred clk, r 1283 Franklin av
Bramner Ella, maid 1762 Duane

H. Zophar Tharp, M. D.

GENITO-URINARY and RECTAL SPECIALIST

Office Over Farr Drug Store

HOURS: 10 to 12, 2 to 4 and 7 to 8 Sunday 11 to 1

Phone 105 504 COMMERCIAL ST. Res. Phone 765-L

Rindell's LAXARETS
BEST FOR CONSTIPATION
CENTRAL DRUG STORE Elwin F. Tarr, Prop.
571 Commercial St. Phone 233

PETER F. BRACH
Conscientious Plumber
Vapor, Steam and Hot Water Heating
Hot Air Furnaces and Sheet Metal Work
Phone 102 572 Bond St., Astoria, Ore. Res. 709-J

Branca Fred, r 525 Exchange
Brandenburg Norman H (Grace), timekpr H Lbr Co, h 2647 Birch
Brandt John, fisherman, r 152 Washington av
Branea Fred P, helper Thiel Bros, r 27 Exchange
Brannare Axel P (Kate), fisherman, h 616 Agate
Brannare Herman (Anna), shoerepr 602 Agate, h same
Branstator John W (Matilda), prin Central School, h 498 Jerome av
Branstetter Marble J (Irene C), laborer, h 553 11th
Brant Paul J (Zuda), lab H Lbr Co, h 123 51st
Branthover Clyde S (Anna), carp, h 260 Commercial
Bredvik Johannes, fisherman, r 2293 Ash
Breese S W, r 1295 Franklin av
Breitigam Elsie Mrs, waiter, h 470 Hamburg
Bremner Alexander (Laura) (Astoria Blacksmith Co), h 477 Lexington av
Bremner Alexander, student, r 595 11th
BREMNER JAMES (Mary J), Mayor City Hall, r 595 11th, Tel 433
Brevick Ivar, fisherman, r 427 30th
Bridges Wesley H (Louise), shoe repr 602½ Commercial, h 588 same
Briejac Philip, cook, r 211 16th
Briggs A F, cook, h 525 Exchange
Briggs Wm D (Elizabeth), painter E J Halloux, h 221 Commercial
Brigham Leslie E (Marie), civil eng, h 700 Alameda av
Brim Wm A (Lula), h 256 Grand av
Bringdale Andrew, carpenter 73 9th, h same
British Benevolent Society, E M Cherry pres, Thomas Thomason Sec, 483½ Bond
British Benevolent Society (Ladies Auxiliary), Mrs C T Diamond Sec, 483½ Bond
British Vice-Consul, E M Cherry, 483½ Bond
Britt Roy, lab H Lbr Co, r Halco Hotel
BRIX ASMUS (Christine M), Pres Fisher Bros Company, Vice-Pres Astoria Savings Bank, h 107 Exchange, Tel 674-R
Brix Peter F, h 153 Exchange
BRIX PETER J (Amy), Pres Wilson Shipbuilding Co, Vice-Pres Fisher Bros & Co, h 152 Exchange
Brobst John R (Claribel), carp, h 330 Niagara av
Brock Arthur W, fireman, h 252 Astor
Brocksome Oliver E, watchman, r 437 15th
Broderick James E (Hazel), blksmth H Lbr Co, h 2689½ Front

GEO. W. SANBORN & SONS
Agts. Pacific S. S. Co., operating Str. "City of Topeka"
San Francisco-Astoria, calling at Eureka and Coos Bay
COAL, BLACKSMITH COAL, COAL TAR,
SEWER PIPE AND BUILDING MATERIAL
Bunkers, Warehouses, Docks, 9th, 10th, 11th Sts., (Waterfront)
Facilities for Bunkering Vessels OFFICES, Foot of Ninth Street

POHL & GILBAUGH

Funeral Directors—Undertakers—Embalmers

Lady Assistant

PHONES—Office 97.
Residence 99

OFFICE AND PARLOR
Corner Eleventh and Duane Streets

Broo Axel, laborer, r 217 17th
Broo Erick, laborer, r 217 17th
Brooks Charles A (Edna), barber J Kertis, h 325 14th
BROOKS Harry W (Myrtle), Circulation Mgr Morning Astorian, n 215 Grand Av
BROWN ALBERT L (Cecilia A), Sec-Treas Warrenton Investment Co Inc, h 562 Jerome Av, Tel 911-J
Brown Albert T (Jeannette), asst eng City Engineer, h 473 16th
Brown Alfred C (Clare), watchman, h 117 W Exchange
Brown Arthur B (Mary A), laborer, h 252 Astor
Brown Arthur C (Kruse & Brown), r Northern Hotel
Brown Charles S (Dora), farmer, h 581 Franklin av
BROWN CHARLES V (Anna K), The Family Shoeman, Shoes 523 Commercial, Tel 205, h 311 Harrison Av, Tel 49
Brown Clayton, lab Astoria Box Co, r 1371 Franklin av
Brown Edward, laborer, r 1175 Taylor av
Brown Estelle, opr P T & T Co, r 405 Duane
Brown Fred J (Lizzie), gateman Wilson Shipbldg Co, r 767 Florence av
Brown George, fisherman, r bunk house C R P A Cold Storage
Brown Gordon, miller, r 85 W Bond
Brown Haida, opr P T & T Co, r 307 Lexington av
Brown Mildred, librarian High School, r 749 Grand av
Brown Hans (Anna), h 382 Alameda av
Brown Harry J (Jessie), mechanic, r 405 Duane
Brown Hubert R, fireman O-W R & N Co, r 517 14th
Brown Joseph C (Florence), watchman Port of Astoria, h 181 7th
Brown Lizzie (wid Leonard), h 155 Flavel av
Brown Louise M, cashr S Elmore & Co, r 520 Grand av
Brown Mary A Mrs, furnished rooms, h 252 Astor
BROWN MORTIMER R (Ostrom Investment Co), r 518 Franklin Av
Brown Ovie, student Astoria Bus Coll, r 807 18th
Brown Peter W, check clk S P & S Ry, r 3 S P & S Pass Depot
Brown Ray C (Gertrude), yardfrmn, h 267 1t5h
Brown Roy, lab H Lbr Co, r Halco Hotel
Brown Sophie C (wid Wm), r 520 Grand av
Brown Theodore (Lena), miller Astoria Flour Mills Co, h 235 9th
Brown & McCabe Inc, stevedores 482 Bond
Browne Theodore R, h 155 Bond
Brownrigg Harry (Pearl), eng S P & S Ry, h 943 Exchange
BROWNSVILLE WOOLEN MILLS STORE, F S Bates Mgr, "Mill to Man Clothiers', "Made on the Pacific Coast", Outfitters for Men and Boys 592 Commercial, Tel 1174 (See Left Bottom Lines and p 10)
Broyle Thomas, asst eng Dredge Natoma
Broyles Wm P (Minnie), carp, h Hamburg nr Alameda av
Bruce John T (Lillian), carp, h 79 Astor
Bruce Paul A (Elma), h 80 McClure av
Bruer Hallie H, student Astoria Bus Coll, r 511 Commercial
Bruer Martin A (Myrtle), r 153 Commercial
Bruer Myrtle Mrs (Leo Hopkins & Co), r 465 Commercial
Bruer W P, lab H Lbr Co, r Halco Hotel
Brugato Paul J (Irene), shipping clk Col Supply Co, h Warrenton
Bruhn August, ass't eng Dredge Natoma
Bruman Alec, fisherman, h 40 W Astor
Bruman Joseph, carpenter, r 40 W Astor
Brunold Annie (wid Anton), r 872 Grand av
Brunold Casper A, sheet metalwkr P F Brack, r 872 Grand av

Astoria Grocery Co.

DEALER IN
GROCERIES

1378 FRANKLIN AVE
BRANCH 598 ALAMEDA AV.

TELEPHONE 93
TELEPHONE - - - 599

MAID o'CLOVER
PASTEURIZED BUTTER AND ICE CREAM
MUTUAL CREAMERY COMPANY
591 Duane St. Phone 529

Brunold Joseph A (Ellen), mgr Pac Tel & Telg Co, h 743 Irving av
Brunold Norbert (Florence C), h 780 Jerome av
Brussee S W, watchman Astoria Box Co
Bryant George (Bertha), prop Arlington Hotel, h 504 Franklin av
Bryntsen Dagney, student Astoria Bus Coll, r 66 Columbia
Bryson E J, lab Astoria Box Co
Buchanan Avis, tchr Central School, r 569 Grand av
BUCHANAN JOHN A (Madge B), Lawyer 10-12 Odd Fellows Bldg, Tel 67, h 691 Exchange
Buchanan Lester, lab H Lbr Co, r Halco Hotel
Bucher M J, lab Astoria Box Co
Buckman A O, r 23 9th
Buckner David, r 17 Bond
BUDGET THE, See Astoria Evening Budget
Bue Alfhild B, nurse, r 1660 Franklin av
Bue Andrew J (Elizabeth), lab Booth Fisheries Co, h 1660 Franklin av
BUE CORNELLIE B, Teacher Piano, Graduate Sherwood Music School of Chicago, Studio and Residence 1660 Franklin Av, Tel 616-J, Also Gribler's Music House, Tel 182
Bue Elizabeth B Mrs, furnished rooms 1660 Franklin av
Bue Hans M (Katherine), supt of mails P O, h 306 33d
Bugg James A (Ina E) (Bugg & Jarman), h 274 Duane
Bugg & Jarman (J A Bugg, E C Jarman), auto painters 348 18th
Buirgy Guy A (Jennie), plumber, h Williamsport
Bullay Arthur B, arcman P P & L Co, r 33 1st
Bunds F C, lineman P T & T Co, h Exchange se cor 14th
Burbee Enid C, student, r 10-224 14th
Burbee Maud (wid Obe), r 10-224 14th
Burbich Wm, cook, r 525 Bond
Burdick A C, sec-treas Tallant-Grant Packing Co, r 479 16th
Bureau Mae A, clk City Lbr & Supply Co, h 601 Jerome av
Burgess Clifford H (Josephine), carp J L Burgess, h 425 Floral av
Burgess Gladys, r 2418 Cedar
Burgess John L (Mae), contr 224 10th, h 425 Exchange
Burgess Ruth E, bkpr C R P A, r 425 Exchange
Burgess Wendell H, lab, r 2418 Cedar
Burich Annie Mrs, h 1623 Duane
Burich George D, hlpr Col Iron & Welding Wks, r 1623 Duane
Burje John (Signa), logger, h 315 Taylor av
Burk Oscar (Fanny M), carp Tallant Grant Pkg Co, h 130 Lincoln av
BURKE HARRY (Pearl) (H Burke & Co), h 547 Franklin Av
BURKE H & CO (Harry Burke, Clarence Phipps), Clothing, Men's Furnishings, Hats, Shoes, Etc 552-554 Commercial, Tel 103 (See p 10)
Burke Jesse R, musician, r 668 Franklin av
Burke John, lab, r 75 3d
Burke Mary A (wid Richard), prop barber shop 636 Commercial
Burkholder Harry, eng Tug John A Shaw
Burkholder Ivan (Anna), marine eng, h 790 Franklin av
Burkholder Mamie Mrs, cook Tug John A Shaw
Burkholder Nathan (Mamie), captain Tug John A Shaw
Burkland Martin T, slsn Pacific Net & Twine Co, h 78 Commercial
BURLINGAME CHARLES A (Hattie), Supt Troy Laundry, h 376 Grand Av, Tel 863
Burlingame Enos W (Ethel), supt Astoria Laundry Co, h 152 Exchange
Burnett Annie, bkpr S Elmore & Co, r 356 Grand av
Burnett Josephine Mrs, h 356 Grand av

GORDON'S 479 Commercial
Women's Wear and Shoes
ASTORIA MARSHFIELD

PHONE TROY LAUNDRY
FOR QUALITY OF WORK AND SERVICE
Do Not Forget Phone 33

Burnhoff Axex, fisherman, r bunk house ft 35th
Burns Bernard J, bkpr Geo W Sanborn & Sons, r 486 Grand av
Burns Henry T (Eunice), lab, h 21 Rogersville Taylor av
Burns H B, lab, r Halco Hotel
Burns James H (Esther), h 72 Columbia av
Burns John (Marie), fireman, h 238 10th
Burns John V (Selma), laborer, h 486 Grand av
Burns Malvina Mrs, h 343 Alameda av
Burns Robert A, hlpr Astoria Marine Iron Wks, r 486 Grand av
Burnside James D (Tura F), millwright, h 428 12th
Burnside Theodore J, washer Troy Laundry, r 428 12th
Burnside Wm I, miller, r 428 12th
Burruss Winifred Mrs (New Astor Hotel), h 525 Duane
Burson Albert H (Minnie), auto livery, h 360 Duane
Burson Schuyler, laborer, h 213 6th
Burstein Barney (Burstein & Weinberg), r 386 Commercial
Burstein & Weinberg (B Burstein, B Weinberg), junk 129 9th
Burton Glenn E (Gladys), h 525 Duane
BUSINESS MEN'S ADJUSTMENT AGENCY, E P Hawkins Mgr, O A Hawkins Sec-Treas, J A Buchanan Counsel, Collections and Adjustments Everywhere, Expert Secret Service Department, 365 Commercial, Tel 423 (See Left Top Lines and Classified Collection Agents)
Bussing Eugene N (Harriet), inspr City Water Comn, h 201 Klaskanine av
Bussing Grace H, nurse, r 201 Klaskanine av
Busta Inga Mrs, r 199 Klaskanine av
Buston Fred, porter, r 504 Franklin av
Butcher Emmett (Maude), (Astoria Drug Co), h 37-620 Franklin av
Butler Charles O (Flora), lab, h 178 37th
Butler James C (Minnie), mech Lovell Auto Co, h 1-620 Franklin av
Butler Joseph W, waiter, r 405 Duane
Butler Minnie Mrs, mgr Mrs C Kaufman, r 620 Franklin av
Butt Jacob C (Emma C), tmstr, h 912 6th
Butte Str (Grays River Trans Co), Frank Sorensen Capt, Callender Dock
Butterfield Charles A (Caroline), carp Port of Astoria, h 87 W Bond
Butterfield Lester J (Anna), printer The Budget, h 320 Lexington av
Button George T (Alma), carpenter, h 374½ 15th
Butts Roy M, slsn, r 815 Grand av
Buumala Ernest, lab H Lbr Co, r 1335 Grand av
Buumala Otto J, bkpr, r 1335 Grand av
Buumala Wayne A, clk Gordon Bros, r 1335 Grand av
Buumala Wm (Aliina), lab, h 1335 Grand av
Byers C, r 504 Franklin av
Byland Orville H (Elizabeth), Co Supt Schls Court House, h 255 Grand av
Bystrom Gust, lab H Lbr Co, h 2462 Ash

C

E. B. HUGHES, UNDERTAKER PHONE 321

Caffyn John W (Irene F), dentist 533 Commercial, h same
Cairns Lester C (Thelma), lab, h 807 Exchange
Cairns Thelma P, r 782 Exchange
Caldwell Amelia Mrs, clk Economy Cash Store, h 174 9th
Caldwell Ray (Amelia), pile driver, h 174 9th
Caleen Andrew B (Albertena), mech Rowan-Skyles Auto Co, r 595 Exchange
Callaway J T N Mrs, millinery 479 Commercial, h 761 Exchange

"Service" Phone 1044
Chandler and Cleveland Motor Cars
ASTORIA MOTOR SALES COMPANY
831 Commercial Street Astoria, Oregon

J. C. PENNEY CO.

CLOTHING, DRY GOODS and SHOES

Commercial cor 14th Phone 806 Astoria, Oregon

Callender Charles H (Pearl), sec-treas-mgr Callender Nav Co, h 593 15th
Callender Dock, river front bet 12th and 14th
Callender Julie P (wid M P), r 493 15th
Callender Melville, student, r 593 15th
Callender Navigation Co, M L Skibbe pres, Mrs A C Dyer v-pres, C H Callender sec-treas-mgr, H M Skibbe agt, dock river front bet 12th & 14th
Callson Larsh, longshoreman, r 525 Bond
Calva Frank, lab, r 2602 Birch
CAMDEN FIRE INSURANCE ASSN, Warrenton Investment Co Inc Agents, 167 12th, Tel 190 (See Front Cover and Inside Back Cover)
CAMERON EDWARD H (Ida) (Cameron & Griffin), h 306 34th
Cameron John H, h 932 4th
CAMERON & GRIFFIN (E H Cameron, L H Griffin), Sheet Metal and Furnace Work, Heating, Plumbing Etc 681 Commercial Telephone Connections (See p 26)
Caminetta Peter (Mary), fisherman, h 1814 Commercial
Campbell Anna D, music tchr 562 Commercial, r 38-620 Franklin av
Campbell Florence Mrs, nurse St Marys Hospital
Campbell Florence A, marker Troy Laundry, r 485 Niagara av
Campbell Harry A (Carrie), plumber, h 175 9th
Campbell John W (Ethel), bkpr Warrenton Investment Co, h 920 7th
CAMPBELL R D, Lawyer Kinney Bldg 504 Commercial, Tel 1135
Campbell Washington L (Rachel), lab, h 611 Jerome av
Canada E H, lab H Lbr Co, r Halco Hotel
Canadian Pacific Ry, James Finlayson agt, 367 Commercial
Canby The (J A Siddall), furn rooms 128 10th
Canessa Anthony M (Nell F), cannery supt Sanborn-Cutting Co, h 460 Harrison av
Canessa Gevonie B, r 460 Harrison av
Capt James Fornance, U S S Q M Dept U S A, A C Dyer Cpt, ft 14th
Card Pearl M Mrs, tchr Central School, r 874 8th
Cardiner Minnie A (wid Peter C), h 723 Irving av
Cardiner Peter C, druggist, r 723 Irving av
Cardiner Sydney L, eng, r 723 Irving av
Carhart Edith B, principal Taylor School, h 107 Bond
Carle Ariosto C (Armynta), carp, h 22 Auburn
Carle Nellie F, student, r 22 Auburn
Carley Howard (Ethel), carp, h 872 7th
Carlisle Frank, longshoreman, r 23 9th
Carlson Abraham, lab, r 789 7th
Carlson Ada J, stenographer, r 591 Exchange
Carlson Alfred, fisherman, r 455 8th
Carlson Alfred, fisherman, h 468 Niagara av
Carlson Andrew, eng S Elmore & Co, r 591 Exchange
Carlson Andrew (Bertha), lngshrmn, h 543 Madison av
Carlson Andrew J (Mable), restaurant 107 12th, h 211 Grand av
Carlson Anna, asst money order clk P O, r 789 7th
Carlson Annie B (wid John), h 2363 Birch
Carlson Arthur, laborer, r 159 Flavel av
Carlson Arvid, carpenter, r 18 Commercial
Carlson Asta M, bkpr Bee Hive Dept Store, r 227 Alameda av
Carlson August G (Anna E), Mgr Columbia Salmon Co Cold Storage Plant, h 814 Grand av
Carlson A A, slsn Astoria Elec Co, r 618 Commercial
Carlson Bertheus, lab C Lbr Mills, r 1803 Franklin av
Carlson Carl, chief eng Dredge Natoma

SIGNS

Gold—Silver—Bronze

Show Cards and Designs

Phone 294 10th and Duane

Business Men's Adjustment Agency
Established 1916. Bonded by the New Amsterdam Casualty Co.
COLLECTIONS AND ADJUSTMENTS EVERYWHERE
Expert Secret Service Department
365 COMMERCIAL ST. PHONE 423 ASTORIA, OREGON

Carlson Carl, cook John Poysky, r 1371 Franklin av
Carlson Carl A, fisherman, r Sanborn-Cutting bunk house
Carlson Carl E, fisherman, h Ash ft 51st
Carlson Carl H, engineer, r 591 Exchange
Carlson Carrie, dressmaker, r 221 Harrison av
Carlson Catherine (wid Andrew), h 789 7th
Carlson Charles, laborer, r 45 Bond
Carlson Charles, waiter, h 112 W Exchange
Carlson Charles O (Mary), carp Sanborn-Cutting Co, h 227 Alameda av
Carlson Christian (Ingaborg), carp, h 591 Exchange
Carlson Christ, chauffeur, r 591 Exchange
Carlson Edith V Mrs, housekpr 2365 Cedar
CARLSON EDWARD L (Edith), Chief of Police, Tel 211, h 2332 Cedar, Tel 705-L
Carlson Eleanor, stenographer, r 3 Ideal Apts
Carlson Elizabeth (wid Charles), h 68 Columbia av
Carlson Ellen A, stenographer, r 98 Grand av
Carlson Emil, furn repr, r 455 8th
Carlson Ernest O, fisherman, h Ash ft 50th
Carlson Esther, maid 610 Franklin av
Carlson Fannie, clk Sloop's Variety Store, r 227 Alameda av
Carlson Frank, laborer, h 11-224 14th
Carlson Fred, r 1295 Franklin av
Carlson Gust A (Sophia K), fisherman, h 1253 Grand av
Carlson Gust E, longshoreman, h Tongue Point
Carlson G F, cold storageman C R P A
Carlson Harold E, oiler, r 533 Exchange
Carlson Hilmer M, fisherman, r 180 38th
Carlson Ida, r 789 7th
Carlson Jacob A (Edith M), carp, h 1816 Grand av
Carlson James R, fireman Dredge Natoma, r 591 Exchange
Carlson Jennie, r 1371 Franklin av
Carlson John C (Beatrice), eng Str Melville, h 99 W Bond
Carlson John W (Ingebritsen & Carlson), h 253 Bond
Carlson J Stanley, lab H Lbr Co, r 2363 Birch
Carlson Lillian, opr P T & T Co, r 99 W Bond
Carlson Louis, engineer, r 591 Exchange
Carlson Matt (Selma), lab, h 914 Grand av
Carlson Lizzie, waiter John Poysky, r 1371 Franklin av
Carlson Nora I, cashr Astoria Evening Budget, r 356 Grand av
Carlson Oscar, strmate O-W R & N Co, r O W R & N Dock
Carlson Otto (Sophie), billiards 1352 Franklin av, h 272 33d
Carlson Otto W (Grace), chauffeur Geo W Sanborn & Sons, h 820 Exch
Carlson Peter (Mary), fisherman, h 61 Duane
Carlson Ralph I, lab H Lbr Co, r 2363 Birch
Carlson Roy (Cora), lab H Lbr Co, h 2632 Birch
Carlson Roy V, laborer, r 120 W Duane
Carlson Sophia, ironer Troy Laundry, r 272 33d
Carlson Victor (Verna), (Rogers & Carlson), h 120 W Duane
Carlson Victor (Lisette), fisherman, h 2458 Date
Carlson Wilhelm (Marie), h 817 Date
Carlson Wm (Emma), carpenter, h 18 Commercial
Carmel J, lab H Lbr Co, r Halco Hotel
Carney Frank J (Winfred), Justice of the Peace and U S Commissioner, Court House, h 568 Kensington av
Carney Lena F, clk P P & L Co, r 6 W Duane

WARRENTON —IN PORT OF ASTORIA— **OREGON**
Increase Your Prosperity By Investing In Close in WARRENTON PROPERTY
THE F. M. WARREN COMPANY INC.
—Inside Property Dealers—
Fire and Life Insurance Money To Loan

R. C. PEDERSEN

FINE TAILORING

Suits to Order, Satisfaction Guaranteed

561 Commercial St. Phone 416 Astoria, Oregon

Carney Neville W, barber J Kertis, r 510 Commercial
Carpenter J F, mach Col Iron & Welding Wks
Carpenter Milo H, pressman The Budget, r 85 W Bond
Carr Arthur W, r 659 Grand av
Carrigan Richard M, h 562 Commercial
Carrington Benjamin C, mgr Pacific Net & Twine Co, h 78 Commercial
Carroll George, miner, r 23 9th
Carroll John S, trucker S P & S Ry, r 525 Duane
Carroll J Howard, mgr Columbia River Coal Co, h 664 Franklin av
Carroll Neil, mate, r 465 Taylor av
Carruthers Richard E (Louise), pres Astoria Hardware Co, h 681 Jerome av
Carruthers Robert R (Helen), (Astoria Hardware Co), h 671 Jerome av
Carson Clarence (Mebel), lab, h 220 33d
Carson Robert J, laborer, h 218 33d
Carstein Edwin J (Selma), h 458 Hamburg
Carter Arthur B, clk W M Corrigan, r 298 8th
Carter Freda A C, marker Troy Laundry, r 351 18th
Carter Harry H C (Daisy M), carpenter, h 53 Astor
Casey Fred E (Floy), dentist 511 Commercial, r 400 8th
Caspell Frank R, blksmth H Lbr Co, h 2685 Front
Caspell Russell (Helen R), frmn H Lbr Co, h 2688 Ash
Casoviat L, lab Astoria Box Co
Catalda Joseph, laborer, h ss Exchange near 22d
Catino Vincent, rigger, h 208 Bond
Catlin Henry L (Marie), barber Mrs M Burke, h 126 12th
Catold C, helper Astoria Lbr Co
Cattrall Wm T (Lena), eng C R P A Cold Storage Plant, h 2189 Commercial
Cavarge Max C, fisherman, r ft 33d
Caviglia Vincent, fisherman, r 228 34th
Caviness J E, lab H Lbr Co, r Halco Hotel
Cearns Frank G (Ethel), clk, h 694 Commercial
Cederberg Axel (Hulda), carp, h 817 9th
Cederburg Uno W (Hilda), blacksmith U S Lighthouse Depot, h 365 8th
CELLARS JAMES H (Mignon), Telegraph Editor Morning Astorian, h 728 Irving Av
Cellars Mignon A Mrs, society ed Astoria Evening Budget, h 728 Irving av
Central School, Irving av and Jerome av bet 9th and 10th
Centennial Hotel, E Instenes prop, 639 Commercial
Central Astoria Land Co, B Van Dusen pres, H G Van Dusen sec, 119 11th
Central Cycle Co (J A Anderson), 731 Commercial
CENTRAL DRUG STORE, Elwin F Tarr Prop, Drugs and Sundries, Confectionery and Stationery, Rubber Goods, Toilet Articles, Photo Supplies, Prescriptions a Specialty, "Laxarets Best for Constipation", 571 Commercial, Tel 233 (See Front Cover and Right Top Lines)
CENTRAL GROCERY THE (Edward Stavig, H C Ramsey), Groceries, Fruits, Vegetables Etc 589 Commercial, Tel 591-592
Ceteni Andrew (Stooks & Ceteni), r 211 16th
Chagarhki Emanuel, furn rooms 440 Bond
CHAMBER OF COMMERCE, See Astoria Chamber of Commerce
Champe H, fisherman, r 23 9th
Chan Oey, student Astoria Bus Coll, r 376 Bond
Chand Ram, lab H Lbr Co, r 2454 Birch
Chandler Arthur C, carp, h 625 5th
Chandler Earl C (Jessie L), (Chandler & Son), h 4th nw cor Astor
Chandler George C (Edna), carp, h 623 6th
Chandler Jack R, clk Frank Woodfield, r 527 15th

300 TAYLOR AVE. 326 ANTWERP STREET

JOHN KIVIJARVI

(Stonelake)

BOAT BUILDER

Marine Repair Work a Specialty

ASTORIA - - OREGON

ROWAN - SKYLES AUTO CO.

STUDEBAKER and FRANKLIN MOTOR CARS

13th and Duane Phone 408 Astoria, Oregon

Chandler & Son (A B Chandler (Sheridan), E C Chandler), fruit canners 4th nw cor Astor
Chapman Gladys E, clk J C Penney Co, r 1837 Commercial
Charas J K, fireman Astoria Lbr Co, r 45 W Bond
Charles Tom, lab H Lbr Co
Chase Albert B (May), pressman Morning Astorian, h 420 Irving av
Chase Donald L (Ruby A), mill frmn H Lbr Co, h 2511 Cedar
Chase Donald R (Vera L), frmn H Lbr Co, h 2382 Birch
Chasse Eli (Elizabeth), carp, h 3d ne cor Howard Cases Astoria
Chatterton J B, mach Sanborn-Cutting Co
Chefaros George, fisherman, h ft 29th
CHERRY EDWARD M (Mary C), British Vice-Consul, Shipping and Commission 483½ Bond, Tel 201, h 22-620 Franklin Av, Tel 166
CHESSMAN MERLE R (Daphne), Ed Astoria Evening Budget, h 270 10th
Chester-Fisher Logging Co (James Chester, Wm Fisher), 90 10th
Chester James (Chester-Fisher Logging Co
CHEW GEO INVESTMENT CO (Portland and Lower Columbia Harbor, Astoria, Warrenton), Real Estate, Investments, Industrial Financing 1136 Northwestern Bank Bldg, Portland Ore, Tel Main 4179 (See Left Top Lines and Classified Real Estate)
Childs Nellie Mrs, h 22 Rogersville Taylor av
Ching Young, gardener, h e of City Park
Chisholm D Blair (Joanna), auto mech, h 665 Franklin av
CHISHOLM WM R (Mary A), Dort and Reo Automobiles 183 10th, Tel 1134, h 206 Franklin Av, Tel 634-R (See Top End and Adv)
Chitwood Frank L (Hazel), bkpr Astoria Woodwrk Co, h 948 2 Cases Astoria
Chitwood John, logger, r 23 9th
Choles James, lab H Lbr Co, r Halco Hotel
Chong Foy, cook Weinhard Hotel, r 358 Bond
Chong Joe (How Yee Jow), h 54 Bond
Chris Bill, lab H Lbr Co
Christensen Agnes C, stng H Lbr Co, r 2154 Bond
Christensen Alex, seaman, r 1802 Grand av
Christensen Anton, lab H Lbr Co, r 1802 Grand av
Christensen Cato, laborer, r 1660 Franklin av
Christensen Chris J (Annie), fisherman, h 2154 Bond
Christensen Chris M (Henrietta), driver Oregon Bak Co, r 233 Franklin av
Christensen Cyrus C, student, r 2154 Bond

W. R. Chisholm

DORT, REO

Phone 1134 183 10th St. ASTORIA, ORE.

Bonded Licensed

DELANEY'S

EMPLOYMENT SERVICE

483 Bond St. Phone 111
Offices at Portland Astoria Centralia
"Service" Phone 1044

WILL MADISON, PROP. A. R. THOMPSON, MGR.

MERWYN HOTEL

HOT AND COLD WATER, STEAM HEAT

RATES REASONABLE, FREE BUS.

12TH AT COMMERCIAL TELEPHONE 282

Christensen Ed, tmstr H Lbr Co, r 2232 Commercial
Christensen Einer, lab C Lbr Mills, r 2232 Commercial
Christensen Jacob, tmstr, r 2232 Commercial
Christensen Louise, r 311 Harrison av
Christensen Mine (wid Carl), h 1802 Grand av
Christensen Ole C (Nanna), carp, h 225 35th
Christensen Peter W (Anna), lab H Lbr Co, h 647 Lexington av
Christenson Andrew, lab, r 1327 Franklin av
Christenson Carl J, fisherman, h Ash ft 50th
Christenson Howard P, painter, r 36 McEachern Ship Yard
Christian Science Reading Room, Mrs T Watson librn, 2 Odd Fellows bldg
Christians John F (Irene) frmn County Roadmaster, h 692 16th
Christie Alex, printer Commercial Printing Co, r 525 Exchange
Christie Charles R (Ada M) mgr barber shop 102 12th, h 328 Jerome av
Christie Frederick W (Mary), frmn H Lbr Co, h 2671 Alder
Christie John C, r 328 Jerome av
Christoferson Carl, lab, h 1642 Date
Christoferson Hans, fisherman, h 1642 Date
Christoferson Magnus, fisherman, r 1623 Harrison av
CHRISTOFFERSEN WALTER (Pacific Machine & Auto Works), h 434 Duane
Chrokes Jim, lab, r Halco Hotel
Church of Christ, Rev R L Dunn pastor, A O U W Hall
Churchwright Lambert B (Sarah M), teller Astoria Natl Bonk, h 963½ Exch
Chutter Arthur G, h 3d near Clatsop av
Chyden Arthur, clothing 654 Commercial, r 218 same
Cicerich B F auto slsn 682 Commercial, r 211 16th
Cicerich Marion (Popich & Cicerich), h 779 Franklin av
Cieminski Teofil W (Leona), waiter, h 54 Exchange
CITY CLEANERS AND DYERS, J H Morrin Prop, Pressing, Repairing, Dyeing, Steam and Dry Cleaning, Custom Tailoring 179 11th, Tel 891
City Fuel Co, W F McGregor pres, W P O'Brien sec-treas, C A Leinenweber mgr, 1822 Commercial
City Garbage Co (H B Parker), 642 Commercial
City Hall, 16th bet Duane and Exchange
City Iron Works (W E Seibert, B Weding), blacksmiths 650 Duane
City Jail, City Hall
CITY LUMBER & SUPPLY CO, R K Booth Mgr, 464 Bond, Tel 275 (See Front Cover and p 18)
City Market (E W Kimball, Fred Hendricks), meats, 693 Commercial
CITY OF ASTORIA, James Bremner Mayor, E G Gearhart Auditor and Police Judge, J P McCrea City Treasurer, Alfred S Tee City Engineer, J F Kearney Supt of Streets, Olof Anderson City Attorney, E L Carlson Chief of Police, C E Foster Chief of Fire Dept, City Hall 16th bet Duane and Exchange
City of Astoria Sanitary and Reclamation Commission, O C Narvestad pres, E G Gearhart sec, W P O'Brien treas, City Hall
CITY OF TOPEKA STEAMER, Pacific Steamship Co (Admiral Line) operating, Geo W Sanborn & Sons Agents, ft 8th, Tel 1185 (See Right Bottom Lines and Adv)
City Park, s end 16th
City Police Department, City Hall
City Water Commission, F A Fisher chairman, O I Peterson, E Hauke, L Belland, A McPharlan, John Onkka, C R Higgins, Peder Gimre, Albert Johnson supt, City Hall

ASTORIA PAINTING CO.

CONTRACTOR FOR PAINTING, DECORATING AND PAPERHANGING

Wallpaper, Paints, Oils and Varnish

218 Taylor Avenue Astoria, Oregon Phone 185

P. J. BRIX, Pres. E. S. COLLINS, Vice-Pres. J. A. BYERLY, Treas.
M. FRITHIOF KANKKONEN, Gen. Mgr. J. E. WICKS, Sec.-Asst. Mgr.

Wilson Shipbuilding Co.

SHIPBUILDERS

Modern Thoroughly Equipped Plant for New and Repair Work.

ASTORIA, OREGON PLANT AT SMITH'S POINT PHONE 1131

City Water Works Reservoir No 1 Irving bet 15th and 16th, No 2 16th sw cor James, No 3 1 mile east of 16th on Pipe Line road
Clancy Joseph, fisherman, h 1661½ Duane
Clark Frank G, mach Astoria Marine Iron Wks, r 45 Bond
Clark Jerome E (Mattie E), lab H Lbr Co, h 2681 Front
Classen Edward (Sigrid), surveyor, h 426 Taylor av
CLASSEN JOHN H (Service Garage), h 451½ Hall
CLATSOP ABSTRACT COMPANY, W T Eakin Mgr, Abstracts 168 10th, Tel 194
CLATSOP AUTO REPAIR SHOP, E H Edner Mgr, Expert Repairing Tires, Tubes, Etc 541 Duane, Tel 1175 (See p 4)
Clatsop County Automobile Dealers Assn, W C Montgomery sec, 14th sw cor Bond
Clatsop County Dairymens League, L E Wilson pres, A H Sale sec, H A Taylor mgr
Clatsop County Fair Board, Wm Larson, R B Poole, O H Byland, James Van, board of directors, Court House
Clatsop Cranberry Co, D M Rebin pres, W E Schimpff sec, J E Gratke treas, 525 Duane
CLATSOP LUMBER MILLS, Lumber Manufacturers 23d and Commercial, Tel 341
Clay Cyrus C, whsmn Creasey-Anderson Co, r 579 10th
Clemens M, lab H Lbr Co, r Halco Hotel
Clement Wm (Beatrice), prop Boston Clothing Store, h 698 Commercial
Clifford Jesse F (Viola), auto mech, h 595 Grand av
Cline Amelia A, r 427 10th
CLINE CHESTER L (Grace) (Lacy & Cline Music Co), h 427 10th, Tel 729-Y
Clinton Ann Mrs, clk H Lbr Co, h 2679½ Front
Clinton George F (Ann), beltman H Lbr Co, h 2679½ Front
Clinton John C (Mary), County Clerk Court House, h 472 Franklin av
Clinton J Ross, deputy County Clerk, r 518 Exchange
Cloninger Mitchell A (Lela), capt Str Melville, h ft 14th
Clother E K, r Gold Star Hotel
Cloutier B, filer C Lbr Mills
Clover Harry (Clara), longshoreman, h 160 12th
Clover Oliver, longshoreman, r 160 12th
Clowes Norene, physical training tchr Public Schools
Cluff George (Amelia), carp, h 16 McEachern Ship Yard
Cobb Wm H (Matilda), telg opr, h 283 Harrison av
Cobban Alice M Mrs, mgr George L Cobban Music Co, h 639 Exchange
Cobban George L (Nellie), inspr Port of Astoria, h 639 Exchange
COBBAN GEORGE L MUSIC CO, Mrs Alice M Cobban Mgr, Gibson Agency for Mandolins, Guitars, Mandolas, Mando-Cellos and Banjos 639 Exchange, Tel 710-L
Cobban's Orchestra, G L Cobban director,639 Exchange
Cobban Robert M (Alice M), mgr Irving Realty Co, h 639 Exchange
Coblentz Julien (Hattie), solr Metropolitan Life Ins Co, h 238 Franklin av
Codekas A (Despena), conf 535 Commercial, h 487 same
Codekas Nick (Minnie), lab H Lbr Co, h 1257 Franklin av
Cody Fred (Ruby), mach, h 361 31st
Coffey Flick, sawyer Astoria Box Co, r 2065 Bond
Coffey Henry, lab H Lbr Co, r Halco Hotel
Coffey Tillman T (Gladys), lab H Lbr Co, h ft 46th
Coffman James C, driver Troy Lndry, r 9th and Commercial
Colbert Mildred C, tchr Olney School, r 525 10th

"Better Merchandise for Less"

COURTESY **WHITE HOUSE** SERVICE

CLOAK & SUIT CO.

Astoria 422-426 Com'l St. Oregon

ALFRED PEATS PRIZE WALL PAPER TRADE MARK

Matson & McCoy

PAINTING AND DECORATING CO.

Contracting Painters and Decorators
Agent for Alfred Peats Prize Wall Paper
Dealers in Paints, Oils, Wall Paper, Etc.
224 TENTH ST. ASTORIA, OREGON

Colburn Nancy S (wid J Warren), r 20 W Duane
Cole Charles M (Avis), chief clerk S P & S Ry, h Columbia Beach
Cole Elsie, maid 478 Harrison av
Cole Otto W (Clara), clk Hildebrand & Co, h 880 Jerome av
Cole Roy C (Ellen), clk Hildebrand & Co, h 453 8th
Coleman Benj F (Jennie), lab H Lbr Co, h 2364 Cedar
Coleman George E, plumber W C Laws & Co, r 76 3d
Coleman John M (Anna), in charge U S Lighthouse Depot, h Tongue Point
COLLINS E S, Vice-Pres Wilson Shipbuilding Co, h Portland
Collins Joseph R, clerk A T Fuller, r 53 8th
Collis Louis, lab, h 2330 Ash
Columbia Athletic Club, R O Johnson sec, National Hall
Columbia Flats, Mrs H Hansen mgr, 809 Commercial
COLUMBIA HARBOR DEVELOPMENT CO, W M Jackson General Mgr, Real Estate, Astoria-Warrenton-Portland, Water Frontage, Factory Sites, Acreage 1135-1136 Northwestern Bank Bldg, Portland, Or, Tel Main 4179 (See Opp Inside Back Cover)
COLUMBIA IRON & WELDING WORKS, John Weinberg Pres, Wm Silvo Sec-Mgr, 270 Taylor Av, Tel 413 (See Back Cover and p 19)
COLUMBIA LAW & ADJUSTMENT CO, R D Campbell Mgr, 504 Commercial, Tel 1135
COLUMBIA REALTY COMPANY (Chas L Eskola, Emil Harju), Real Estate and Insurance 378 Commercial, Tel 824
Columbia River Coal Co, J H Carroll mgr, 302 Spexarth bldg
COLUMBIA RIVER FISH CO INC, Wholesale Fish Dealers and Salmon Canners Foot 4th, Tel 1124
Columbia River Fishermens' Protective Union, H M Lorntsen sec, ns Astor bet 1st and 2d
Columbia River Fishermen's Protective Union Hall, ns Astor bet 1st and 2d
COLUMBIA RIVER PACKERS ASSOCIATION, A B Hammond (S F) Pres, F H Haradon V-Pres, Fred Barker Treas-Mgr, Salmon Packers ft 6th, Tel 1040
Columbia Packers Assn Boat Yard, Johan Peterson mgr, water front ft 50th
Columbia River Packers Assn Cold Storage Plant, P M Hansen mgr, ft 40th
Columbia River Packers Assn Dock, ft 6th
Columbia River Packers Assn Receiving Station ft 30th
Columbia River Pilots, 490 Bond
Columbia River Quarantine Station, Jay Tuttle medical officer in charge, 9 Astoria Nat'l Bank bldg
Columbia River Stevedoring Co Inc, F M Sweet agt, 482 Bond
Columbia Salmon Co, A G Carlson mgr, cold storage ft 8th
COLUMBIA SUPPLY CO, Roy Wimber Mgr, Wholesale Distributors of Produce 702 Commercial, Tel 77
Columbia Theatre, 14th se cor Bond
COLUMBIA TRUST AND SAVINGS BANK, C G Palmberg Pres, C R Higgins V-Pres, J M Anderson V-Pres, W A Tyler Sec-Cashier Duane se cor 12th, Tel 1252
Colwell Emma K (wid Geo L), h 453 Exchange
Colwell Helen Mrs, furn rooms 485 Commercial
Colwell J Wilson (Helen), longshoreman, h 485 Commercial
Colwell Louis, laborer, r 519 Franklin av
COMMERCIAL GROCERY (J G Marr, J F DeSassise), Groceries, Vegetables, Fruits Etc 630 Commercial, Tel 597
Commercial Printing Co (H E Hillman), 361 Commercial
Compher Ethel A, baker, r 4-943 Exchange

TWENTY-NINTH ST. GARAGE

EXPERT REPAIRING

Tires, Accessories, Supplies, Etc.

Franklin Av. cor 29th Phone 931-J Astoria, Oregon

OSTROM INVESTMENT CO.

REAL ESTATE INSURANCE SURETY BONDS

Tel. 144 Ground floor, Astoria Savings Bank Bldg.

CONCORDIA FIRE INSURANCE CO OF MILWAUKEE, Warrenton Investment Co Inc Agents, 167 12th, Tel 190 (See Front Cover and Inside Back Cover)
Conkel Frank V (Abigail), fisherman, h 503 9th
Connelley Antoinette, tchr Adair School, r 407 10th
Connolly Willy T, waiter H R Hoefler, r 576 Exchange
Connor Byron, student Astoria Bus Coll, r 573 Kensington av
Connors Wm H (Shirley), porter Lang & Co, h 812 Grand av
CONSUMERS CO-OPERATIVE ASSOCIATION, Oscar Lahti Mgr, Pasteurized Milk and Cream 274 Commercial, Tel 1173
Conway George, restaurant wkr, r 504 Franklin av
COOK A E (Ida), Manufacturer of Ice Cream, Punches and Candy, Wholesale and Retail, Franklin Av nw cor 32d, h 1494 Franklin Av, Tel Connections
COOK GEORGE W (Carrie A), (Rohaut & Cook), General Contractors, h 557 Jerome Av, Tel 760-Y (See p 11)
Cook Iva Mrs, waiter, r 477 Commercial
Cook J C, clk Foundation Co, r 45 Bond
Cook L P, h 45 Bond
Cook Roy G, car inspr S P & S Ry, r 1283 Franklin av
Cook Roy L (Myrtle), drugs 1435 Franklin av, h same
Cook Truman B (Cook & Foster), h 615 Grand av
Cook & Foster (T B Cook. Lloyd Foster), machinists 577 Bond
Cooper Charles (Mary), longshoreman, h 767 8th
Copeland Building, 530-536 Commercial
Copeman George (Sophia), h 922 8th
Coquille, tow boat, ft 12th
Coquillette James L (Mary S), carp H Lbr Co, h 2414 Birch
Coquillette R, lab H Lbr Co
Corbett James H (Evelyn R), general agent S P & S Ry, h 549 10th
Corbett Mary (wid Hugh), r 583 Grand av
Corbett Orville H (Violet), sawyer H Lbr Co, h 2433 Birch
Corbett Thomas, barber Stearn & Wallace, r 563 Grand av
Corbett Violet Mrs, hairdresser Astoria Hair Dressing Parlor, r Halco Hotel
Corcoran Hazel K, stng Astoria Elec Co, h 3-595 Exchange
Corcoran John W (Sarah), hoseman A F D, h 1636 Franklin av
Cordel Alex, cook, r 504 Franklin av
Corder Charles S (Ella), h 4 Mack Apts
Cordiner Minnie (wid Peter C), h 723 Irving av
Cordiner Peter C, pharmacist Farr Drug Co, r 723 Irving av
Cordz Barney C (Besse), sec-treas Cordz Bros, h E 632 Commercial
Cordz Bros, D H Cordz pres, G A Cordz (Seattle) v-pres, B C Cordz sec-treas, dry goods 459 Commercial
Cordz Dolph H (Catheryn), pres Cordz Bros, h 454 Commercial
Cordz Katherine, clk Cordz Bros, r 468 Commercial
Corgin Joseph, laborer, r 160 12th
Corgral John, r 639 Commercial
Cornelius Cyril J (Nellie R), patrolman A P D, h 486 Commercial
Cornelius Nellie R Mrs (Leo Hopkins & Co) furn rooms 486 Commercial
CORNELIUS THOMAS S (Ruth), County Judge Court House, h Walluski Evergreen Dairy
Cornell Harry B (Mary T), trucker S P & S Ry, h 167 Exchange
Corno John, express 12th cor Bond, r 530 Bond
Corno John (Emma K), patrolman A P D, r 530 Bond
Corriado Peter (Lena), h 1814 Commercial
Corrigan Hazel, student, r 158 9th

Recharging and Repairing **Batteries For Any Make of Car**

U. S. L. Battery Service Station

VULCANIZING and RETREADING

NETHERCUTT & LARSON

"AMERICAN AKRON TIRES"
PROMPT SERVICE. ALL WORK GUARANTEED.

116 Fourteenth St.
ASTORIA, OREGON

Lacy & Cline Music Co.

Edison Diamond Disc Phonographs, Pianos, Player Pianos, Columbia Grafonolas, Records

PHONE 1130

560 COMMERCIAL ST. ASTORIA, OREGON

Corrigan Laura, clk Economy Cash Store, r 158 9th
Corrigan Wm L, prop The Ideal Pool Hall, r 158 9th
Cosgrove John P, laborer, r 742 Franklin av
Cosmos Mike (Vematrula), h 2612 Birch
Cosmos Theodore, billiards 402 Bond, h 2305 Cedar
Cosovich Anna, r 553 Franklin av
Cosovich Larry (Mary), lab, h 553 Franklin av
Cosovich Mike, laborer, r 553 Franklin av
Cosovich Peter, laborer, r 553 Franklin av
Costa Iva Mrs, waiter, r E 811 Commercial
Costello Martin, prop U & I Soft Drink Parlor and furn rooms, h 320 Astor
Couch W C, lab H Lbr Co
County Agricultural Agent, H J Lechner, Court House
County Court House, ss Commercial bet 7th and 8th
County Garage and Shop, C C Darling mgr, 8th ne cor Madison av
County Jail, Duane ne cor 7th
County Officers, See Miscellaneous Information
Coupat Alfred, lab H Lbr Co, r Halco Hotel
Courtright Luther (Edith), auto livery, h 191 7th
Courtright Orin V (Lucretia), lab, h 260 Commercial
Coutts Al C, furn rooms 541½ Bond
Couture Joseph H (Grace), calker, h 345 4th
Coxcomb Hill, pleasure ground ½m e of 16th and Madison av
Crable Worthington J (Irene), lab, h 790 Franklin av
Craig Augusta Mrs, r 477 Lexington av
Craig Cyril V (Sibyl), clk Lovell Auto Co, h 2238 Commercial
Crang Edwin J (Mary E), laborer, h 645 Duane
Crang Frank L (Ella), asst agt Union Oil Co, h 590 Kensington av
Crang Sadie M, h 442 17th
CREASEY-ANDERSON COMPANY, Frank O Creasey Pres, V C Unden V-Pres, S A Anderson Sec-Treas, General Hardware and Building Materials 627-629 Commercial, Tel 91 and 92 (See Back Cover and p 16)
CREASEY FRANK O (Amy C), Pres-Mgr Creasey-Anderson Co, h 579 10th, Tel 1374-Y
Crick Victor, slsn Lovell Auto Co, r 712 5th
Criss Wm J (Annie), transfer 110 14th, h 51 Klaskanine av
Crocker Ernest, candymkr H R Hoefler, r 639 Commercial
Crohn Alfred, clk Johnson & Morrison, r 586 Commercial
Crohn Herman (Martha), men's furnishings 584 Commercial, h 586 same
Crohn Lester M, slsn Herman Crohn, r 586 Commercial
Cronin John W (Ella), fisherman, h 749 Grand av
Cronk James, driver H Lbr Co Store, h Columbia Beach
Crook Hazel H, artist Farr Drug Co, r 7 Mack Apts
Crook John M (Linda), real est, h 7 Mack Apts
Crosby Leslie (Lydia), garage 849 Exchange, h same
Crosier Frank (Mary A), longshoreman, h 376 Duane
Crosley Louis, lab H Lbr Co
Crouch Jack, lab Harkins Transportation Co, r ft 11th
Crowder W W, r 602 Commercial
Crown Charles A (Mamie), timekeeper C Lbr Mills, h 21st
Crown-Willamette Paper Co, L K Laird agt, ft 11th
Cruse Carl, elec, r 425 Exchange
Cryan James, laborer, r 341 7th
Cullaby Lake Cranberry Co Inc, Wm E Schimpff pres, A D Gendron sec, Allendale
Cullari Tobias (Fanny), bkpr, h 209 W Duane

J. H. HANSEN

Plumbing, Tinning, Steam and Gas Fiting, Furnaces and Registers

513 Bond Street Phone 28 Astoria, Oregon

SPECIALISTS
BUSINESS PROPERTY—INDUSTRIAL TRACTS—FACTORY SITES
WATER FRONTAGE
GEO. CHEW INVESTMENT COMPANY R. L. Yoke, Manager
1135-6 NORTHWESTERN BANK BUILDING
PORTLAND, OREGON MAIN 4179

Cullen Merle, opr P T & T Co, r 2065 Bond
Cumming Virginia Mrs, housekeeper 1-943 Exchange
CUMMINGS HUGH J (Cecile), Pres Astoria Tire Service Co, h G 582 Franklin Av, Tel 1316-J
Curtin Tressa E, tchr Taylor School, r 107 Bond
Curtis Anna (wid Clarence), h 231 Lexington av
Curtis George T (Lucy R), painter F J Hallaux, h Olney av bet 7th and 8th
Curry Margaret, home economics tchr Public Schools, r 369 Grand av
Cusick Arquette (Sarah), frmn Tallant-Grant Pkg Co, h ns W Bond nr Washington av
Custom House Building, Bond Commercial 7th and 8th
Cyr Fred, laborer, r 462 Taylor av
CYRUS AMBROSE R (Laura), Real Estate, Insurance, Loans and Notary Public 421 Commercial, Tel 464, h 841 6th

D

E. B. HUGHES, UNDERTAKER PHONE 321

Dadolla J, lab H Lbr Co
Dahl Alfred (Ellen), lab Astoria Box Co, h 1669 Irving av
Dahl Andrew, fisherman, h ft 29th
Dahl Clara M, cashr Bee Hive Dept Store, r 893 Commercial
Dahl John (Beatta S), fisherman, h 1417 Harrison av
Dahl Julius, lab H Lbr Co, r Halco Hotel
Dahl Martin, fisherman, r Sanborn-Cutting bunk house
Dahl Martin, poultry raiser 2583 Cedar, h same
Dahlgren Florence V, stng Swift & Co, r 75 W Exchange
Dahlgren Harold W (U S N), r 75 W Exchange
Dahlgren Helen R, student, r 75 W Exchange
Dahlgren Wm J (Elizabeth S), lighthouse keeper, h 75 W Exchange
Dailey Edward, laborer, h 149 44th
D'Albini G Quintus (Marie), acct, h 795 Franklin av
DALGITY ANDREW B (Harriet), Mgr Delaney's Employment Service, h 317 Jerome Av
Dalgity Ann (wid James), r 2366 Cedar
Dalton Dorothy, tchr Astor Court School, r 23 1st
Dalton John E (Christine), eng, h 23 1st
Dalton Mervyn E, marine eng, r 23 1st
Dampiere Adelaide, music tchr Public Schools, r 78 Commercial
Daniels Frank M, waiter Palace Restaurant, r 233 Astor
Daniels Nick, fisherman, r bunk house ft 33d
Danielsen John P (Laura E), lab Booth Fisheries Co, h 1754 Franklin av
Danielson Arthur F (Hattie P), dep county roadmaster, h Williamsport
Danielson Frances L, bkpr W A Sherman, r 615 Irving av
Danielson Johanna C (wid August), h 615 Irving av
Danielson Laura A C, r 615 Irving av
Danielson Goldyie K, typist Foundation Co, r 485 Niagara
Dann Percy W (Louella V), storekpr P P & L Co, h Tongue Point
Danz Allie Mrs, cashr Star Theatre, h 507 Commercial
Danz Simon (Allie), (Astoria Amusement Co), h 507 Commercial
DARBY JAMES A (Bessie), Physician and Surgeon 207-209 Astoria Savings Bank Bldg, Tel 1159, h 537 14th, Tel 949-J
Darby Lillie E, tchr Adair School, r 242 6th
Darling Charles C (Olive C), mgr County Garage and Shop
Darling S C, beltman C Lbr Mills, r 1283 Franklin av
Darnell Robert H (Hilda U), oiler, r 211 Commercial
Darr Della Mrs, r 735 3d

Always Reliable Phone 217 Popular Prices
BEE HIVE DEPARTMENT STORE
The Store of Accommodation and Service
Entrances on two Streets COMMERCIAL AND BOND

THE MORNING ASTORIAN
Fully Covers the Field of the
Mouth of the Columbia River
Telephone 55 Established 1883

Davenport Howard (Edith M), barber Stearn & Wallace, h 126 12th
Davenport W R, logger, r 23 9th
DAVIDS JEWELERS INC, Willis C Bell Mgr, Diamonds, Watches, Jewelry 527 Commercial, Tel 1155
Davidson David S, lab Astoria Box Co, r 1667 Duane
Davidson Victor (Augusta), fisherman, h 391 Taylor av
Davie Allen S (Addie), laborer, r 405 Duane
Davies Blodwen, teacher, r 1798 Duane
Davies Thomas J (Jane C), eng S Schmidt & Co, r 1798 Duane
Davies Thomas R (Sophie P), mgr real est dept Astoria Abstract Co, h 32-620 Franklin av
Davis Alfred (Agnes), carpenter, h 214 Bond
Davis Anna Z Mrs, clerk, h 870 Jerome av
Davis Fred, longshoreman, r 23 9th
Davis George, fisherman, r bunk house ft 34th
Davis George H, lab Astoria Box Co, r 1702 Franklin av
Davis Hannah A (wid Charles), bkpr Western Union Telg Co, r 153 Washington av
Davis Harry, clerk M Armstrong, r 29 1st
Davis Inkerman, carpenter, h 478 19th
Davis Irvin, fireman Port of Astoria, r 477 Commercial
Davis John C (Carrie V), mach, h 1790 Duane
Davis John K (Emma), warehsmn Wm Anderson Co, r 498 W Harrison av
Davis Joseph C, lab Astoria Box Co, r 380 18th
Davis J H (Anna Z), h 870 Jerome av
Davis Lester H, barber E Kyro, r 8th ne cor Franklin av
Davis Sarah A (wid Elgin), h 943 Exchange
Davis Thomas W (Nellie), h 234 Klaskanine av
Davis Wm, r 478 19th
Davison Augusta (wid Charles), h 238 Bond
Davison Wm J, longshoreman, r 238 Bond
Davys A, laborer, r 237 Taylor av
Dawson Nell, prin Astor Court School, r 173 Bond
Dawson Sarah E, h 212 10th
Day Jess E (Lillian M), painter, h 875 8th
Day Joseph (Mary P), lab H Lbr Co, h 1421 Front
Day Joseph L, fisherman, r 1421 Front
Day Roy, lab H Lbr Co
Dayton Arthur J (Adda), (Dayton-Grace Drug Co), h 383 15th
DAYTON-GRACE DRUG CO (W E GRACE, A J DAYTON), The Prescription Druggists, 515 Commercial, Tel 118
Deacon James, carpenter, r 160 12th
Deadrick Winifred, clk, r 498 8th
Dealey Mary F, h 267 17th
DEAN CHARLES J, Physician-Specialist 562 Commercial, Tel 513 (See p 23)
Deane Robert, oiler Dredge Natoma
Dearman Millard E (Laura), lab, h ss McClure av nr 6th
Debacca A C, lab H Lbr Co
Debban Lloyd, slsn Union Oil Co, r 427 Exchange
Debban Wm (Anna), h 427 Exchange
Deeds Vera, clk H R Hoefler, r 1831 Commercial
Deeds Wm L (Marie E), letter carrier, h 1831 Commercial
Defender, tow boat, ft 12th
Deffibaugh Howard, fisherman, r 182 10th
De Force Charles E (Florence M), mgr De Force Oil Wks, h 652 Alameda av
De Force Elton C (Mary H), h 180 Grand av

WESTERN MOTOR CAR COMPANY
DODGE BROTHERS MOTOR CARS
Tires, Tubes Garage and Expert Repairing
ASTORIA OREGON
526 DUANE STREET TELEPHONE 430

125-7 Fourth Street Portland, Ore.

Seiberling-Lucas Music Co.

PIANOS, PHONOGRAPHS, RECORDS

Buescher Band Instruments Music Everything Musical

De Force Oil Works, C E De Force mgr, 3 mi w city
De Force Sarah (wid James H), h 566 Franklin av
De Haven Carl C (Ermin), mgr Handleys, r 2 Page Bldg
De Haven Ermin V, stng Bee Hive Dept Store, r 2 Page bldg
De Korte June Mrs, waiter Palilios & Co, r 453 Bond
DELANEY'S EMPLOYMENT SERVICE, A B Dalgity Mgr, "Licensed, Bonded, Official", 483 Bond, Tel 111 (See Left Bottom Lines and p 13)
DELANEY JOHN S (Helen), Pres Warrenton Investment Co Inc, h 378 5th, Tel 914-R
D'Elia Jafet A, cigarmkr J L Moore, r 381 20th
D'Elia Wilhelmina (wid Henry M), h 381 20th
Deligenis George, fisherman, r bunk house ft 33d
DELLINGER JOHN S (Gertrude) (The J S Dellinger Co), Mgr Astoria Land Co, Pres Oregon Cranberrg Growers Assn, h Dellmoor, Clatsop Station
DELLINGER J S Co The (John S Dellinger), Blank Book Makers and Binders, Publrs The Morning and Weekly Astorian 633 Commercial, Tel 55 (See Right Top Lines and p 21)
DeMar Thomas, cook Andrews Cafe
Demarest Hattie M, packer H R Hoefler, h 2-184 10th
Demas Mike, lab H Lbr Co
Dement Wm E (Ione S), h 139 4th
Dempsie Arthur S, traffic supt P P & L Co, r 777 Irving av
Dempsie Marie E (wid Ephraim), h 777 Irving av
Dempsie Stuart G, bkpr First Nat'l Bank, r 777 Irving av
Demria Louis, fisherman, r 1675 Duane
Dench Wm (Mary), h 373½ 18th
Denis George, laundryman St Marys Hospital
Dennis Elmer B (Georgia), clk Astoria Hardware Co, r 215 14th
DENNIS JOHN (Mary V) (Pacific Machine & Auto Wks), h 1191 Grand Av
Denny Emma B (wid John W), r 656 Hermosa av
DeSassise John F (Commercial Grocery), h 630 Commercial
Desmond Timothy (Bertha), elec, h 421 Taylor av
De Vore Frederick H (L Pearl), mgr Economy Cash Store, h 322 8th
Devries I, lab H Lbr Co
Devries V, lab H Lbr Co
DeWelt Charles (Marie C), clk H Lbr Co Store, h 68 45th
Deyo Robert, h 1893 Franklin av
DIAMOND CHARLES T (Evelyn), Licensed Architect in the State of Oregon, 402 Spexarth Bldg, Tel 1002, h 108 Bond, Tel 1004
Dick Basil A, waiter Thiel Bros, r 160 12th
Dick Cora, stenographer, r 440 15th
Dick Harry A (Mary L), sec Gilpin Construction Co, h 656 Hermosa av
Dickenson Helen W, h 586 Franklin av
Dickson Mary (wid David), h 139 10th
Diement Hilda, waiter, r 702 Commercial
Diether Blanche, tchr Taylor School, r C 682 Commercial
DIGBY SUE, Prin Shorthand Dept Astoria Business Coll, r 678 Franklin Av
Dill Winifred, fisherman, r C Bozarth
Dilling A J, longshoreman, r 504 Franklin av
Dimond Melville R (Evelyn), truckdriver, h 152 Harrison av
Ditton James A (Dorothy), lab S Schmidt & Co, h 254 McClure av
Dixie Bakery, R F Moore mgr, 626 Commercial
Dokken H S, lab H Lbr Co
Doll Clyde L (Hilda H), engineer, h 71 2d

PURITY DAIRY COMPANY

Manufacturers of
Aster Brand Butter And Ice Cream

Dealers In
Milk, Cream, Eggs and Cheese

PHONE 1194——652 COMMERCIAL STREET
ASTORIA :-: :-: :-: :-: OREGON

PETER F. BRACH

CONSCIENTIOUS PLUMBER

VAPOR, STEAM and HOT WATER HEATING

HOT AIR FURNACES and SHEET METAL WORK

Phone 102 572 Bond St. Astoria, Oregon Res. 709-J

Doll Jake (Marie), marine engineer, h 236 Commercial
Dollarhide John M (Etta), cigars 469 Bond, h 127 same
Dominie Everett M, carp, r 904 7th
Dominie John J (Alice), carp, h 904 7th
Domogolla Edward A (Louise R), frmn H Lbr Co, h 2654 Ash
Domorasi Costo, fisherman, r Sanborn-Cutting bunk house
Donaldson Robert G, longshoreman, r 469 Duane
Donnelly Edward, hoseman A F D, r Commercial nw cor 17th
Donnelly John W (Mary M), serg Astoria Police Dept, h 735 Exchange
DONNERBERG FRANK J (Elizabeth), Watchmaker and Jeweler 574 Commercial, h same, Tel 438
Donovan Wade G (Mabel M), carp H Lbr Co, h e of e end Alderbrook
Dooley John E (Myrtle), frmn Port of Astoria, h G 632 Commercial
Dooman John F (Lyle), barber Mrs M Burke, h 578 Commercial
Dooman Lyle L Mrs, clk Ahrens Cloak & Suit House, r 578 Commercial
Dopplemeyr Leo, fisherman, r 90 Astor
Doran Daniel (Marie), elec, h 64 2d
Dorcich Peter, fisherman, r Sanborn-Cutting bunk house
Dorous Alice H (wid Kenneth), candy packer, r 1813 Grand av
Dorris S G, clk H Lbr Co
DORT AUTOMOBILES, W R Chisholm Agent, 183 10th, Tel 1134 (See Top Edge and p 70)
Dosser W L, lab H Lbr Co
Dougherty Guy, deckhand Str Defender
Dougherty Mamie F Mrs, clk Skallerud Dry Gds Co, r 345 12th
Dougherty Myrtle S Mrs, h 1625 Franklin av
Dougherty Wm, lab H Lbr Co
Doughton Ison M (Eida), slsn Fisher Bros Co, h 198 3d
Douglas James W (Emma), carp, h 145 1st
Douglass Abbie A Mrs, h 380 18th
Dourel Peter, billiards 252 Bond, r 120 1st
Dow C R, lab H Lbr Co
Dow E G, carp Astoria Marine Iron Wks, h 704 Alameda av
Dow Stillman, lab, h 902 8th
Dowell C, engineer Str Myrtle
Dower Wm (Edie) (Sanitary Cleaners & Dyers), h 383 Commercial
Downing Bakeries The, E W Downing pres-mgr, G G Edleman v-pres, 623 Commercial, branches 384 Commercial and 68 Columbia
Downing Edson W (Lillian M), pres-mgr The Downing Bakeries, h 417 Grand
Downs Alice H, packer H R Hoefler, r 1813 Grand av
Dragolich John (Annetta), fisherman, h 348 22d
DRAKE LEE D (Frances M), Business Manager Astoria Evening Budget r Weinhard Hotel
Draper Owen E (Hazel), in charge McEachern Ship Co, h 22 same
Dreamland Pavilion (R J Smith, L H Lowrey), dancing 112 14th
Dresser Marshall, inspr Port of Astoria, r 421 Grand av
Dresser Marshall W (Anna), h 421 Grand av
Dreyer Trygve (Johanna), lab H Lbr Co, h 1703 Grand av
Drift Thomas, fisherman, r 261 Taylor av
Drilling Daisy Mrs, clk Modern Photo Studio, h 525 14th
Drilling Marie (wid Casper), h 525 14th
Driskel Dennis Z (Myrtle), office mgr Fisher Bros Co, h 652 Hermosa
DuBaca A C, lab, r Halco Hotel
DuBose Guerin, tchr Alderbrook School, r 1726 Franklin av
Ducich John A (Lois), frmn Sanborn-Cutting Co, h 10 Mack Apts
Duffy James, billiards 8th sw cor Astor, r 53 8th

"GOOD-BYE, ANXIETY"

LEO J. MALARKEY

Insurance, Real Estate and Brokerage

LIFE, ACCIDENT, FIRE, BURGLARY, AUTOMOBILE, LIABILITY, PLATE GLASS, MARINE

Phone 1129 For A Real Insurance Service 302 Spexarth Building

F. C. JOHNSON, Optometrist

MANUFACTURING OPTICIAN

All Kinds of Optical Grinding. Lenses for all Kinds of Marine Glasses Duplicated

Save the pieces of your broken EYE GLASSES and we will duplicate them.

523 1-2 Commercial St. Phone 819 Astoria, Oregon

Duffy James, marine fireman, h 234 Astor
Dulley Chester (Doris), lab, h 462 Taylor av
Dullinen Otto, lab H Lbr Co
Dumberg Gust (Mary), lab, h 926 7th
Dunbar Albert (Minna), mfs agt 205 Spexarth bldg, h 422 Irving av
Dunbar E Dorothy, teacher, r 422 Irving av
Dunbar Frances, student, r 422 Irving av
Dunbar Frank I (Lillian), v-pres Astoria Abstract Co, h 742 Irving av
Duncan Charles, lab, h 1857 Lexington av
Duncan Hazel, pianist, r 504 Franklin av
Duncan James H, (Katherine), prop Astoria Soda Wks, h 176 6th
Duncan Pauline, nurse St Marys Hospital
Duncan Pauline C, student Astoria Bus Coll, r 176 6th
Duncan W A (Julia), driver, h 731 7th
Dunegan Margaret, waiter, r 660 Commercial
Dunham Mikel, lab H Lbr Co, r 1289 Franklin av
Dunham Sivert, lab H Lbr Co, r 1295 Franklin av
Dunkelberger Howard M (Esther), clk P P & L Co, h B 497 8th
Dunleary Michael, laborer, r 405 Duane
Dunn Roy L Rev (Josephine), pastor Church of Christ, h 930 Irving av
Duoos Albert T (Ragna), ship carp, h 1413 Harrison av
Duplica Peter, laborer, r 1660 Franklin av
Durand Luciano, lab H Lbr Co
Durfee H A, lab H Lbr Co, r Halco Hotel
Dwyer John P (Beatrice), h 414 Exchange
Dybvig Helmer E (Helda), oiler U S S Capt James Fornance, h 323 34th
Dyer Annie C (wid R B), v-pres Callender Navigation Co, h 493 15th
Dyer Aron C (Ida M), capt U S S Capt James Fornance, h 167 6th
Dyer Joseph M, student, r 493 15th
Dyer Madaline E Mrs, dressmaker, h 660 Duane
Dyer Wenona C, student, r 493 15th

E

E. B. HUGHES, UNDERTAKER PHONE 321

EAGLE DRUG STORE, T F Laurin Prop, 352-354 Commercial, Tel 36
Eakin Dorothy, student, r 51 Grand av
Eakin James A (Clara M), judge Circuit Court 20th Judicial District, h 51 Grand av
Eakin Priscella G, student, r 51 Grand av
Eakin Wallace C (U S A), r 51 Grand av
Eakin Walter T (Alma), mgr Clatsop Abstract Co, h 694 Jerome av
Earl Virgil D (Florence M), prin High School, h E 582 Franklin av
Early Ray C, window trmr Bee Hive Department Store, h 37 Page Bldg
Eaton Blanche Mrs (Northern Hotel), h 504 Duane
Eaton Louis, steward, r 528 Franklin av
Eb Nels, bldg contr 218 10th, r 638 Exchange
Ebeck Otto E (Selma), tailor, h 1303 Grand av
Ebenhardt Frank, laborer, r 1175 Taylor av
Eby Earl, laborer, r 1175 Taylor av
Eck Charles, laborer Port of Astoria, r 217 17th
Eckler Al N, barber B C Endicott, r 510 Commercial
Ecklund Arthur, laborer, r 355 Duane
Ecklund Ellen Mrs, h 355 Duane
Ecklund Fred, fisherman, r bunk house ft 34th
Ecklund Ingred B, packer H R Hoefler, r 355 Duane

Telephone 84-J. Res. Phone 999-J

SLOTTE BROS.

GENERAL CONTRACTORS

HOUSE MOVING, CONCRETE WORK, PILE DRIVING AND BRIDGE BUILDING. PROMPT ATTENTION GIVEN TO ALL ORDERS

ASTORIA NATIONAL BANK BLDG. ASTORIA, OREGON

Owen-Peeke Feed & Grain Co., Inc.

FEED, FLOUR, HAY, GRAIN, SEEDS
FERTILIZERS and INSECTICIDES
We Sell "Astoria" Patent Flour—The Best
Foot of 11th St. Phone 1200

Economu Christ, fisherman, h ft 33d
Economu Lampro, fisherman, h ft 29th
ECONOMY CASH STORE, F H DeVore Mgr, Dry Goods, Ladies Ready To Wear Garments Etc, 401-407 Commercial, Tel 366
Eckoos Albert, clk H Lbr Co Store, h Fernhill
ECONOMY MARKET (J A Strain), Fresh and Cured Meats, Fish and Poultry 458 Commercial, Tel 446 (See Adv)
Edleman Gilbert G, v-pres The Downing Bakeries, r 417 Grand av
Edison Hulda Mrs, prop North Star Hotel, h 525 Exchange
Edison Jacob (Hulda), h 525 Exchange
Edling Edward (Ida M), fisherman, h 448 12th
Edling Herbert L (Adele), (Merchants Delivery Service), h 448 12th
Edmiston Harry M (Mamie), driver Troy Ldy, h 432 Exchange
Edmundson Dolph, clk Weinhard Hotel, r 527 Exchange
EDNER EDSON H (Fannie), Mgr Clatsop Auto Repair Shop, Tel 1175 h 539 Duane
Edson Engveld, fisherman, r Sanborn-Cutting bunk house
Edwards John, laborer, r 1660 Franklin av
Edwards Joseph, lab Astoria Box Co
Edwards J A, waiter, r 504 Franklin av
Edwards Wm, lab Harkins Transportation Co, r ft 11th
Eeles Charles, longshoreman, r 248 Astor
EGAN JAMES (Margaret M), Dealer in all Kinds of Firewood, Commercial cor 26th, Tel 1324-J, h 645 Exchange (See Left Bottom Lines and p 14)
Eggen John, lab Astoria Box Co, r 1669 Irving av
Egger Lillian, waiter, r 405 Duane
Egger Mike (Almeda), gardener, h 591 Grand av
Eida Engwald, fisherman, r bunk house ft 35th
Eide Hazel, student Astoria Bus Coll, r 371 14th
Eigner Wm A (Edith J), v-pres Astoria Fuel Supply Co, v-pres Prael-Eigner Transfer Co, h 477 8th
Eilertson Anna C, bkpr H Burke & Co, r 345 12th
Eilertson Carrie, tchr Central School, r 527 Grand av
Eilertson Mattie, bkpr, r 345 12th
Einne John, fisherman, h S Schmidt & Co bunk house
Ek Edward (Mary), tinner J H Hansen, h 590 Rivington
Ek Setti S (Emma), tinner John Anderson, h 571 Rivington av
Eklund Fred (Hannah), lab, h 552 Alameda av

ECONOMY MARKET

DEALERS IN

FRESH AND CURED MEATS
BUTTER AND EGGS
FISH, POULTRY

PHONE 446 ASTORIA, ORE. 458 COMMERCIAL ST.

UP-TO-DATE STUDIO

View and Commercial Work, Portraits, Copying, Enlarging, Coloring, Developing, Printing—Everything Photographic
178-10th St. Phone 646-R Astoria, Oregon

Erickson Floral & Seed Co.
Flowers For Every Occasion
Choice Ornamental Trees, Flowering Shrubs
Roses and Bulbs, Seeds in Bulk
695 Commercial St. Phone 673-J Astoria, Oregon

Eklund Weiner, longshoreman, r 533 Exchange
Ekstrom Charles, chainman City Engineer, r 466 Kensington av
Ekstrom Georgia, bkpr Herman Ekstrom, r 466 Kensington av
Ekstrom Herman (Charlotte D), jewlr 566 Commercial, h 466 Kensington av
Ekstrom Lloyd E (Arvilla), watchmaker, r Merwyn Hotel
Ekstrom Sven (Mary), eng, h 910 4th
Elbon Isaiah B (Etta P), millwright, h 2122 Commercial
Elbon Vera, stng H Lbr Co, h 2122 Commercial
ELECTRO MEDICAL INSTITUTE, Charles C C Rosenberg Prop, Exchange ne cor 11th, Tel 180 (See Back Cover and p 23)
Elenius J S, r 391 27th
Elfving Frits S (Laura D), steamboat capt, h 1684 Franklin av
Elfving Henry (Esther), eng, h 305 1st
Elg Franz, laborer U F Co-Op Pkg Co
Elia Panagiotes, lab H Lbr Co
Elias Demetrios, fisherman, r ft 34th
Elias James (Tesia), fisherman, h 1647 Duane
Eliassen J, lab Astoria Box Co
Eliassen Svend (Anna), longshoreman, h 346 34th
Elice Joseph (Theresa), miller, h 667 Alameda av
Elisgson Angel, lab, r Halco Hotel
Elison Nels, fisherman, r 5-227½ Astor
Elks Building, 11th nw cor Exchange
Elks Club, 11th nw cor Exchange
Ellingsen A, lab H Lbr Co
Ellingsworth Ernest, tallyman H Lbr Co, r 6 53d
Elliott Earl F (Ethel L), eng, h 430 Taylor av
Elliott Edmund C (Edith L), seiner, h 693 Jersey av
Elliott Emma Mrs, tailr Wilson's Dyeing & Cleaning wks, h 523 Commercial
Elliott Joseph H (Josephine), fisherman, h 295 38th
Elliott Ruth G, choc dipper H R Hoefler, r 666 Florence av
Elliott Wm A (Grace B), fisherman, h 666 Florence av
Elliott Wm J, r 666 Florence av
Ellis Jessie L, packer H R Hoefler, r 667 Alameda av
Ellis Wm C (Florence), wood Youngs Bay s end 2d, h 128 Olney av
Ellsworth R C (Betty), phys, h 739 Franklin av
Elmore Dock, foot 7th
Elmore Mary H (wid Samuel), pres S Elmore & Co, h 385 14th
ELMORE S & CO, M H Elmore Pres, F H Haradon V-Pres, S E Haradon Sec, Salmon Packers, Importers Coal, Insurance Agents 114 Water ft 3d, Tel 206
Elofson Benj (Alice), h 580 10th
Elven Emil (Rose M), lab, h 1815 Duane
Ely Lucy E, tchr Central School, r 345 12th
Embi August, fisherman, h 225 29th
Embi Jack (Sophia), fisherman, h 225 29th
Embom Gust (Christina), h 1337 Franklin av
Embom Pete, laborer, r 1377 Franklin av
Empo Ida S, bkpr Bee Hive Dept Store, r 498 8th
Enberg Anna A, opr P T & T Co, r 2337 Cedar
Enberg Antone (Augusta), h 2337 Cedar
Enberg Arvide A, sawyer H Lbr Co, r 2337 Cedar
Enberg Emma, student Astoria Bus Coll, r 2337 Cedar
Enberg John (Mary R), lab Astoria Box Co, h 1833 Commercial
Enberg Roy A, appr plumber W C Laws & Co. r 2337 Cedar

Restaurant Billiard Parlor
THIEL BROTHERS
ONE OF THE BEST PLACES IN THE CITY TO EAT AND SPEND A PLEASANT HOUR
522 Commercial St. Phone 38 Astoria, Oregon

Factory Equipment, Conveyors, Elevating Trucks, Counting-by-Weight Scales, Instant Man-Finders, Spraco Pneumatic Painting Equipment, Fire Hose and Appliances, Acid and Alkali Proof Pipe, Containers, Etc., Oil Reclaiming Systems, Etc.

THE MERRILL COMPANY Sales Agent Portland, Oregon
Service Agency for Hardinge's Watchmen's Clocks.

Enberg Signe, clk The Woman's Shop, r 205 Harrison av
Endicott Arthur, clk J C Endicott, r 269 Grand av
Endicott Bert C (Marie), billiards 503 Bond, h Lewis & Clark
Endicott Joseph C (Marie), billiards 505 Bond, h 269 Grand av
Endicott Reed I (Mabel), barber, h 538 Exchange
Endicott Thomas, r 427 Exchange
Endicott Thomas S (Anna A), lab, h 213 Olney av
Engbloom Gust, laborer, r 243 Taylor av
Engebretsen Albert E (Elsie Y), supt John Jacob Astor Exper Sta, h same
Engebretsen Edward (Anna), cook, h 1920 Irving av
Engebretsen Elsie Y Mrs, tchr Adair School, r 99 W Commercial
Engle Fred, switchman S P & S Ry
Englert George N, clk Astoria Flour Mills Co, r 45 Bond
Englund Emma (wid Nels), h 1261 Franklin av
Englund Olaf E, hlpr Astoria Marine Iron Wks, r 1261 Franklin av
Engstrom O Bernard (Johnson & Engstrom), r 450 Bond
Enquist Fred, fisherman, h 216 Astor
Enscol Robert E (Grace), eng Geo W Sanborn & Sons, h 1235 Grand av
Entler James H (Ella A), capt Astoria Police Dept, h 1772 Franklin av
Eric Hazel, packer H R Hoefler, r 2670 Ash
Ericks Earl, mate Tug Jordan
Erickson Abraham (Emily), logger, h 272 33d
Erickson Albert (Otelia), billiards and cigars 1375 Franklin av, h 1377 same
Erickson Amos, fisherman, r 366 Taylor av
Erickson Amanda E, r 414 Floral av
Erickson Andrew (Emma), fisherman, h 150 Lincoln av
Erickson Anna, r 447 14th
Erickson Anna, r 1838 Duane
Erickson Carl, fisherman, r Warren Pkg Co bunk house
ERICKSON CHARLES, with Erickson Floral & Seed Co, r 695 Commercial Tel 673-J
Erickson C O, carp Port of Astoria
Erickson Eddie, fisherman, r 366 Taylor av
Erickson Edward (Marie), h 589 Niagara av
Erickson Eilard O (Hilma), lab, h 365 Taylor av
Erickson Elmer, timekeeper County Roadmaster, r Melville
Erickson Emil (Tillie), laborer S Schmidt & Co, h 98 Grand av
Erickson Eric, fisherman, r 427 30th
Erickson Erick, lab Astoria Box Co
Erickson Erling O, lab Port of Astoria, r 589 Niagara av
ERICKSON FLORAL & SEED CO (G A Erickson), Choice Ornamental Trees and Flowering Shrubs, Roses and Bulbs, Flowers for Every Occasion, Seeds in Bulk, 695 Commercial, Tel 673-J (See Left Top Lines and p 14)
Erickson Fred (Hilda), driver Seaborg Tranfer Co, r 366 Taylor av
Erickson Gertrude E, saleswoman, r 318 Alameda av
Erickson Gunner (Johanna), carp, h 1838 Duane
ERICKSON G A (Yvonne) (Erickson Floral & Seed Co), h 671 Columbia Av
Erickson Henry, blksmith, r 415 Grand av
Erickson Hilda M Mrs, clk Taylor Grocery Co, h 366 Taylor av
Erickson Ida (wid Matt), h 366 Taylor av
ERICKSON JALMAR (Esther) (Astoria Sign Co), h 238 Lincoln av
Erickson John, fisherman, h S Schmidt & Co bunk house
Erickson John, laborer, r 1377 Franklin av
Erickson John (Mary), laborer S Schmidt & Co, h 597 Niagara av

THE QUICK PRINT

Not Merely a Name, But a Sign of Quality and Service

BETTER PRINTING FOR THE SAME MONEY

116 TENTH STREET ASTORIA, OREGON TEL. 328

ASTORIA LAND AND HOME BUILDING CO. INC.

Real Estate, Insurance and Investments

895 Commercial Phone 482 Astoria, Oregon

Erickson John F (Sophia), fisherman, h 318 Alameda av
ERICKSON JOHN O, Lawyer 311 Spexarth Bldg, Tel 127, h 366 Taylor Av
Erickson John R, r 589 Niagara av
Erickson John W, florist, r Erie av Smiths Point
Erickson Julius B (Theodora), meat ctr Finnish Meat Market, h 63 W Bond
Erickson Lafe (Ina), eng, h 246 Columbia av
Erickson Louis C (Katherine), fisherman, h 565 Jerome av
Erickson Martin (Otelia), h 579 Niagara av
Erickson Nelo, student Astoria Bus Coll, r 272 33d
Erickson Ole (Anna), florist, h Erie av Smiths Point
Erickson Oscar, mach Col Iron & Welding Wks, r 450 Exchange
Erickson Oscar, student Astoria Bus Coll, r 1295 Franklin av
Erickson Otto (Selma), fisherman, h 435 Taylor av
Erickson Otto, lawyer, r 366 Taylor av
Erickson Paul (Saima), logger, h 1230 Grand av
Erickson Rudolph, driver Erickson Floral & Seed Co, r 695 Commercial
Erickson Samuel, longshoreman, r 53 8th
Erickson Sarah, bkpr James Egan, r 1838 Duane
Erickson Selma Mrs, h 74 5th
Erickson Victoria M, bkpr Astoria Laundry, r 276 9th
Erickson Walter, driver Seaborg Transfer Co, r 366 Taylor av
Erie J L, r 504 Franklin av
Erisco Tomiho, lab H Lbr Co
Erk John, lab, r 205 Alameda av
Erkila Charles, janitor 237 Taylor av
Erling Fredericka (wid Jacob), h 3 Astor
Erp Jochim H (Margaret), h 153 Exchange
Ertz Wm M (Margaret P), plumber J H Hansen, h 4th sw cor Lexington av
Ervasti Kalle (Lydia), fisherman, h 369 Taylor av
Ervasti Wm M, launchman C R P A
Erwin Sarah W Mrs, r 704 Grand av
Eskelin Ananias (Kate), boarding 243 Taylor av, h same
Eskelin John, fisherman, r 1371 Franklin av
Eskola Andrew, r 3 W Astor
Eskola Andrew (Sophia), carp, h 425 27th
Eskola Andrew (Mary), fisherman, h 279 33d
Eskola Charles L (Amalia) (Columbia Realty Co), h 193 W Duane
Eskola Evald (Aini), fisherman, h 443 29th
Eskola Helen L, mangler Troy Laundry, r 279 33d
Eskola Henry (Mary), fisherman, h 152 Washington av
Eskola Henry, fisherman, h 1397 Franklin av
Eskola Jennie A, marker Astoria Laundry, r 279 33d
Eskola Walter, fisherman, r 279 33d
Eskola Wm A, laborer, r 279 33d
Esterberg Joseph (Annie), painter L A Larsen, h 257 Commercial
Etters Katherine (wid James), h 16 Bond
Ettie Knultila, lab H Lbr Co
Ettrore Cimarah (Perona), lab, h 126 Olney av
Etzel Lizzie, waiter Halco Hotel
Eunoos John, lab H Lbr Co
Evans George O (Alice M), cook Pat's Grill, r 536½ Commercial
Evans H E, r 45 Bond
Evans Inez O Mrs, steng Col Supply Co, r 2 Page bldg
Evans Len, laborer, r 405 Duane
Evans Matye M, bkpr H R Hoefler, r 7 Page bldg

PHONE 1182 14TH STREET AND WATER FRONT

Pacific Machine & Auto Works

DENNIS, CHRISTOFFERSEN & OLSEN, Proprietors

GENERAL MACHINE WORK. MARINE, GAS AND STEAM ENGINE REPAIRING, CYLINDER GRINDING AND ACETYLENE WELDING

Astoria, Oregon

For Your Provisions See
G. CLIFFORD BARLOW
GENERAL MERCHANDISE
"We Have Stood the Test of Time"
WARRENTON OREGON

Evensen I E (Mary), wood sawyer, h 367 9th
Everett Martin L, elec McCartney Elec Co, r 305 Kensington av
Everste Wm (Emma), seaman, h 30 3d
Ewer Howard E, inspr Port of Astoria
Ewer Ralph G, mech, r 2667 Ash
EWER RONALD W (Alta) (Up-To-Date Studio), Agt Portland Telegram 178 10th, h same, Tel 646-R (See Right Bottom Lines and p 22)
Ewer Wm F (Laura), engineer, h 2667 Ash
Eyre Sidney, lab H Lbr Co, r Halco Hotel

F

E. B. HUGHES, UNDERTAKER PHONE 321

Facchini Attilio (Letizia), window washer, h 358 Duane
Fager Roy A (Ruth), engineer, h C 811 Commercial
Fager Ruth A Mrs, clk Acme Grocery Co, r C 811 Commercial
Fagerstrom Ole, laborer, r 237 Taylor av
Fagerti John, fisherman, h Wharf bet 33d and 34th
Fahs Albert W (Georgia), asst agent Standard Oil Co, h A 497 8th
Fairhurst Joseph P (Clare), clk W C Laws & Co, h 1047 Exchange
Falconer Robert, lab Dredge Natoma
Falconer Wm C (Florence W), lab H Lbr Co, h 2418 Cedar
Fanes John (Johanna), fisherman, h 1731 Franklin av
Fanning Sophie (wid Thomas), h 278 10th
Fanos Jim, lab H Lbr Co, r 2613 Birch
Far West Milk Produce Co Inc, Franklin av nw cor 30th
Farmer Grace, maid Centennial Hotel
Farmer Ilene, maid Halco Hotel
Farmer Stella, marker Troy Laundry, r 1623 Harrison av
Farmer Thomas B (Jessie A), wchmn McEachern Ship Co, h 165 Olney av
Farr Drug Co, R A Farr mgr, 502 Commercial
Farr Etta A, tchr Central School, r 242 6th
Farr Ross A (Elsie M), mgr Farr Drug Co, h 362 8th
Farry George, engineer, h 185 3d
Farry John, r 185 3d
Farry T P, millwright, r 504 Franklin av
Fastabend John A (Sarah A), carp, h 6 W Duane
Fastabend John B (Gladys), flourpacker, h 16 Bond
Faulkner J W, millwright, h 2462 Cedar
Faulkner Walter, county road supervisor
Feak John W (Ethel A), h 920 5th
Feely Morgan, clerk, r 17 Bond
Feldt Albert J (Minnie), calker, h 794 Erie av
Felice Nunziato (Lena), molder, h 886 Grand av
Fellman Olaf (Hilma), h 993 Franklin av
Fellman Werner H (Helen S), prop Astoria Furniture Co, h 670 Jerome av
Ferchen Clara V (wid Paul E), furn rooms, h 330 17th
Ferguson George, frmn Port of Astoria, r 546 Taylor av
Ferguson Guy S (Inez), frmn freight dept, h 465 Taylor av
Ferguson Martin P, watchman McEachern Ship Co, h same
Fernandez A, lab H Lbr Co
FERNDALE CREAMERY CO INC, K Osburn Pres, Austin Underdahl (Portland Or) V-Pres, Clara Osburn Sec-Treas, Bond ne cor 10th Tel 377

HUSTWICK FLORIST
CUT FLOWERS, FLORAL DESIGNS, WEDDING BOUQUETS
POTTED AND BEDDING PLANTS IN SEASON
All Orders Promptly Filled
634 COMMERCIAL STREET TELEPHONE 492 ASTORIA, OREGON
Greenhouses and Residence City Park Phone 794-L

L. A. LARSEN

STEAMSHIP AGENCY, REAL ESTATE AND INSURANCE AGENT

FARMS, HOMES, MILLS, GRASS AND TIMBER LAND

Fire Insurance, Life Insurance, Surety Bonds

Deeds Made and Acknowledgements Taken

Office: No. 172 Tenth St, Tel. 1085, Res. Tel. 642-R ASTORIA, OREGON

Ferren Frank, cook, r 518 Exchange
Ferrera Anthony A, clk Astoria Drug Co, r 383 Irving av
Ferry George, fireman S Schmidt & Co, r 185 3d
Fertig Charles A, mgr Forest Products Sales Co, h 520 Irving av
Fertig Walter E, slsn Fisher Bros Co, r Commercial nw cor 17th
FIDELITY & CASUALTY CO OF N Y, Warrenton Investment Co Inc Agts, 167 12th (See Front Cover and Inside Back Cover)
Field Wm J (Eva), laborer, h 412 Duane
Fields D M, repr Geo F Rodgers & Co, r 679 Irving av
Fields Paul A (Rose M), carpenter C Lbr Mills, h 355 8th
Fielitz August C (Ella E), cigar maker, h 335 15th
Fiester Harry (Louise), h 961 Exchange
Filby Elizabeth, packer H R Hoefler
Filer Henry P (Rachel), slsn, h 820 Exchange
Filkins Charles (Mabel), planerman H Lbr Co, h 2683 Front
FILM SHOP THE (C E Tyler, C M Love), We Do Kodak Work Exclusively, 183 11th
Finch Arthur A (Gertrude M), phys Page Bldg, h 679 Irving av
Finch Ernest A (May), millwkr H Lbr Co, h 1837 Commercial
Finch May B, marker Troy Laundry, r 1837 Commercial
Findlay Macrina Mrs, cashr H Lbr Co Store, h 2395 Cedar
Findlay Van J, lab H Lbr Co
Finlayson James, agt Canadian Pacific Ry, real est 367 Commercial, h Harrison av se cor 8th
Finney Axel (Johanna), fisherman, h 1926 Franklin av
Finnish-American Assn, Chas Pietila sec, 252 Taylor av
Finnish Apostolic Lutheran Church, Rev Charles Ojala pastor, 452 Irving av
Finnish Evangelical Lutheran Church, Rev F V Kava pastor, 387 18th
Finnish Evangelical Lutheran National Congregation Church, Rev Raino Hiironen pastor, Columbia av sw cor Lincoln av
FINNISH MEAT MARKET, Henry Liedes Mgr, Fresh Salt and Smoked Meat and Fish 242 Taylor Av, Tel 833 (See Adv)
FINNISH MERCANTILE CO, Victor Seeborg Sec-Treas-Mgr, Furniture Groceries, Crockery Etc 238 Taylor Av, Tel 854 (See p 15)
Finnish Socialist Club Hall, 262-264 Taylor av
FINNISH SOCIALIST CLUB STORE, M Kuismanen Mgr, Men's Furnishings, Oil Clothing, Tobacco Etc 264 Taylor Av, Tel 313
Fio Ambros, waiter, r 425 17th

Finnish Meat Market, Inc,

HENRY LIEDES, Manager

Fresh, Salt and Smoked Meats and Fish

POULTRY

242 Taylor Av. PHONE 833 ASTORIA, ORE

Gallant Auto Body Company

MANUFACTURERS OF AUTO BODIES AND TOPS

A Complete Line of Tires, Accessories and Trimming Supplies

Fenders and Radiators Repaired

533 Duane St. Phone 289 Astoria, Oregon

UTZINGER'S BOOK STORE

A. F. UTZINGER, PROP.

Books, Magazine Subscriptions, Stationery, Office Supplies,

Post Cards and Souvenirs

PHONE 800 579 COMMERCIAL ST. ASTORIA, ORE.

FIREMEN'S INSURANCE CO OF NEWARK, N J, Warrenton Investment Co Inc Agents, 167 12th, Tel 190 (See Front Cover and Inside Back Cover)

First Baptist Church, Rev B H Ward pastor, Exchange sw cor 10th

First Church of Christ Scientist, Mrs D B Skallerud first reader, Redmen's Hall

First Evangelical Lutheran Church, Rev E A Larson pastor, 1715 Franklin av

First Methodist Episcopal Church, Rev A A Heist pastor, Franklin av nw cor 11th

FIRST NATIONAL BANK OF ASTORIA THE, W F McGregor Pres, G C Flavel V-Pres, S S Gordon Cashier, Austin Osburn Asst Cashier, Ira S Miller Asst Cashier, Bond sw cor 10th, Tel 19

First Norwegian Lutheran Clurch, Rev T P Neste pastor, Grand av sw cor 29th

First Presbyterian Church, Rev W S Gilbert pastor, Grand av se cor 11th

Fischer Albert, fisherman, h 2464 Ash

Fish Mary E Mrs, clk Skallerud Dry Goods Co, r 729 Irving av

Fisher Augustus C, office 109 12th, h 341 same

FISHER BROS COMPANY, Asmus Brix Pres, P J Brix V-Pres, J H O'Connell Sec-Mgr, Groceries, Hardware and Ship Chandlery 552-558 Bond cor 12th, Tel 1050-51-52-53 (See Left Top Lines and p 16)

Fisher Bros Co Dock, ft 12th

Fisher C, mach hlpr County Roadmaster

Fisher Ferdinand A (Clara), office 109 12th, h 341 same

Fisher Flats, 545 Franklin av

Fisher Wm (Chester-Fisher Logging Co)

Fisher Nancy (wid Henry F), r 543 Franklin av

Fishermens' Union Hall, ns Astor bet 1st and 2d

Fitcha John O (Anna M), frmn Booth Fisheries Co, h 202 38th

Fitcha Thomas A (Hilda C), lab Astoria Box Co, h 272 39th

Fitzgerald Fannie Mrs, housekeeper 233 Harrison av

Fitzgerald Patrick J, eng Astoria Laundry, h 466 Exchange

Fitzgerald Wm (Emily), mgr Seawall Furniture Co, h Lewis & Clark, R F D

Fitzpatrick James, lab P F Brack, r 18th and Exchange

Fjellstrom Margaret, maid 2187 Astor

Flaherty James, laborer, r 237 Taylor av

Flavel Building, Bond sw cor 10th

Flavel Dock, foot 11th

Flavel George C (Winona C), v-pres First National Bank, office ns Bond nr 10th, h 357 15th

Flavel Harry M, office Bond nr 10th, h 571 Grand av

Flavel Mary C (wid George), h 215 8th

Flavel Nellie, r 215 8th

Fleck W C, acct Astoria Marine Iron Wks, r Y M C A

FLEMING W S, Mrs J H Hazelip Mgr, Racine Tires, Veedol Oils, Auto Supplies and Indian Motor Cycles 642 Commercial, Tel 849 (See p 4)

Flemming Albert J (Laura), h 733 9th

Fletter Harry J (Flossie M), carp, h 436 Taylor av

Flint John H (Mary C), h 515 Irving av

Flint Sylvia E, clk Standard Oil Co, r 515 Irving av

Flora J H, lab H Lbr Co

Flottorp Andrew (Gladys), engineer, h 818 Glasgow av

Foliak G, r 675 Commercial

Folkers Adillia Mrs, propSt Elmo Rooms, h 578 Commercial

Folkers August (Adillia), opr Liberty Theatre, h 578 Commercial

Fontanini Giacomo (Josephine), janitor, h 813 Franklin av

Foo Go, lab H Lbr Co

ACME GROCERY COMPANY

"Where Quality Counts"

DRINK OUR YELOBAG BLEND COFFEE

High Grade, Steel Cut, all Chaff Removed, the Best Value Anywhere.

509 DUANE ST. PHONES 561-562 ASTORIA, OREGON

TELEPHONE 1026 221 WEST BOND STREET

WALTER KALLUNKI

WHOLESALE AND RETAIL
FURNISHING GOODS, DRY GOODS, NOTIONS
Standard Shoes For Men, Women, Misses, Boys and Infants
Finest Stock of Loggers' and Fishermen's Shoes
Highest Quality
ASTORIA, OREGON

Foor Kate (wid James), r 198 3d
Foote Angus R (Eliza), motorman P P & L Co, h 181 11th
Foote J Leslie, lab S Elmore & Co, r 181 11th
Foote Lloyd T, laborer, r 181 11th
Foote Wm H, clk John Dollarhide, h 335 15th
Forbes Andrew (Ella), mach, h 943 Exchange
Forbes John H, hlpr Col Iron & Weld'ng Wks, h 807 Glasgow av
Forbest Rose H (wid Frank M), r 807 Glasgow av
Ford Adrien M, student, r 376 17th
Ford Anna M Mrs, h 376 17th
Ford Edward J (Harriett A), h 879 6th
Ford Eldred, clk, r 434 Grand av
Ford Lyle Elizabeth, gen sec Y W C A, r 479 Exchange
Ford Willard A, mech Lovell Auto Co, r 237 Commercial
Forddred James (Gertrude), chauffeur, h 406 Exchange
Foreman Thomas E (Selma), h 139 W Exchange
Forest Products Sales Co, C A Fert'g mgr, 302 Spexarth bldg
Forgey Grover H (Maggie S), stable frmn H Lbr Co, h 2629 Birch
Forman Leon, laborer, r 1650 Franklin av
Fornas Joseph A (Eva), clk Finnish Merc Co, h 1264 Grand av
Forness Andrew (Margaret), grader C Lbr Mills, h 1406 Grand av
Forness Eilif (Clara), fisherman, h 361 31st
Forness Peter, bkpr Victor Bloech, r 1406 Grand av
Forness Trygve, chauffeur A J Auto Co, r 1406 Grand av
Fors Charles O, boat bldr C R P A, h 798 5th
Fors Ingrid, stng First Nat'l Bank, r 798 5th
Fors Joel (Esther), lab Astoria Box Co, h 1284 Grand av
Forsman Andy, laborer, r 1295 Franklin av
FORSSTROM TOIVO (Alli), Physician and Surgeon 201-203 Spexarth Bldg, Tel 230, h 305 Grand Av, Tel 582
Forsteman Aldrik (Anna), fisherman, h 73 W Bond
Forsythe Wm L (El'zabeth), carpenter, h 274 10th
Forty Charles, lab, h 26 Rogersville Taylor av
Foss August, lab H Lbr Co
Fossett Mary, h 34-620 Franklin av
Fossi Hjelmar (Annie), longshoreman, h 699 Taylor av
FOSTER CHARLES E, Chief Astoria Fire Dept, Headquarters Commercial nw cor 17th, Tel 14, h 694 Commercial, Tel 15
Foster Eugenia R (wid John W), r 338 Franklin av
Foster Florence E, bkpr Badollet & Co, r 338 Franklin av
Foster Harry J, driver A F D, furn rooms 694 Commercial, r 746 same
Foster Lloyd (Cook & Foster), 615 Grand av
Foster Ora J, r 167 17th
Foundation Co of N Y, Jas Marsball supt, 1 blk w Port of Astoria Docks
Fountain Jennie E (wid Wm), r 528 Bond
Fourteenth St Public Land'ng, ft 14th
Fowler Forrest, machinist, r 160 12th
Fowler Fred, cook Leo Hopkins & Co, r 160 12th
Fox Alsey L (Jessie A), h 669 Irving av
Fox Russell A, stng, r 669 Irving av
Fox Wm, laborer, r 53 8th
Frafer Dan, h 252 Astor
France Micheal W, millwright, r 407 Duane
France R Howard (U S N), r 407 Duane
Francis Frank D, bkpr Imperial Meat Mkt, r 103 2d
Franciscovich Martin (Barbara), prop Gold Star Hotel, h 321 17th

Brownsville Woolen Mills Store
OUTFITTERS FOR MEN AND BOYS
"Mill to Man Clothiers" "Made on the Pacific Coast"
592 COMMERCIAL ST. PHONE 1174 ASTORIA, ORE.

1471-1481 FRANKLIN AVENUE TEL. 227-228

E. Hauke & Company

Incorporated

GENERAL MERCHANDISE

Groceries, Meat, Feed, Fishermen's Supplies, Crockery, Tin and Graniteware

ASTORIA, OREGON

Franciska Arvid, driver, r 201 W Exchange
Franetovich Joseph, cook, r 221 Commercial
Franetovich Lucas (Stella C), prop Liberty Cafe, h 321 Harrison av
Franetovich Marina, waiter, r 321 Harrison av
Franetovich Virgie T, cashr, r 321 Harrison av
Frank Christ, helper Andrews Cafe
Franklin Aparaments, 620 Franklin av
Franklin Hannah A Mrs, furn rooms 483½ Bond
FRANKLIN MOTOR CARS, Rowan-Skyles Auto Co Agents, 13th ne cor Duane, Tel 408 (See Left Top Lines and p 6)
Fransen Ed (Harda H), lab H Lbr Co, h 2103 Bond
Fransen Frank (Hilja), fisherman, h 279 W Bond
Franson Chris L (Sarah), lab H Lbr Co, h 2627 Birch
Franz Herman, laborer, r 1381 Franklin av
Frase Emily J Mrs, r 1238 Grand av
Frase Herman H, feeder C Lbr Mills, h 1238 Grand av
Fraser Daniel, longshoreman, r 367 Astor
Fredenberg Samuel, mach, r 256 Lincoln av
Fredericks Fred (Cora), brickmason, h 96 Bond
FREDERICKSEN GUS (Agnes), Salesman Higgins Warren & Allen Inc, h 726 Columbia Av
Frederiksen Theodore C (Therese), pianotuner, h 2071 Bond
Frederickson John, laborer, r 944 Exchange
Frederickson Katrina (wid Alec), h 286 Clatsop av
Fredriskson Peter, tallyman H Lbr Co, r 2659 Ash
Fredrickson Richard G, driver Nelson Furniture Co, r 726 Columbia av
Fredrickson Wm A, clk J J Pittenger, r 726 Columbia av
French W B, boilermaker, r 23 9th
Freudenberg Sam, mach Col Iron & Welding Wks, r 256 Lincoln av
Freund Charles (Anna), lab, h 141 Commercial
Freund Hans, laborer, r 1660 Franklin av
Fricke Alma J, clk Fisher Bros Co, r 169 37th
Fricke August H, carrier U O
Fricke Carl L (Alma), h 169 37th
Frickey Frank, bookkeeper, r F 630 Commercial
Frickey Vera S Mrs, music tchr, h 724 5th
FRIEDRICH FRANCIS J (Henrietta), Dentist, Office Hours 8 A M to 5 P M, 307 Spexarth Bldg, Tel 675-J, h 463 Irving Av, Tel 394
Friiman John, laborer, r 7 Columbia av
Frohnert Adolph, fisherman, h Tongue Point
Frost Charles E, watchmkr Davids Jewelers Inc, r 527 Commercial
Fruit Lee (Ruth E), ironwkr, h 151 Olney av
Fry Alice (wid James), r 213 6th
Fry Francis L (Della M), bkpr Astoria Nat'l Bank, h 480 12th
Frye Homer E (Lulu B), slsn Lang & Co, r Weinhard Hotel
Frye John (Selma) (Peterson-Frye Logging Co), h 680 16th
Fuegy Milton A (Dolores E), ticket clk S P & S Ry, h 1236 Grand av
Fuginaga S, lab, r T Hagiya
Fujie D, lab H Lbr Co, r 2601 Ash
Fujiwara J, lab H Lbr Co
Fukuda H, lab H Lbr Co, r T Hagiya
Fukuda K, lab H Lbr Co, r T Hagiya
Fuller Arthur T (Louise), prop Midway Pool Hall and Free Employment Agency, h 138 Duane
Fuller Carmi W, engineer, r 237 Commercial
Fuller C H, lab H Lbr Co, r 2667 Alder

W. C. LAWS & COMPANY

PLUMBERS AND STEAM FITTERS

IRON PIPE AND FITTINGS, SHEET METAL WORK

523-527 BOND STREET TEL 126—RES PHONE 186

ASTORIA OREGON

MODERN PHOTO STUDIO

H. SALMELA, Prop.

WE SPECIALIZE ALL PHOTOGRAPHS COMPLETE

ENLARGING, KODAK DEVELOPING AND COMMERCIAL WORK

523 Commercial **Tel. 1093**

Fuller Harry R, teller Astoria Savings Bank, r 695 Franklin av
Fulton Alan C (Alice) (G C and A C Fulton), h 510 Irving av
Fulton Anna L (wid Ambrose L), tchr Central School, h 420 Irving av
Fulton-Dement Building, 512-518 Commercial
Fulton George C (Maude E) (G C and A C Fulton), h 355 8th
FULTON G C AND A C (George C Fulton, Alan C Fulton), Lawyers 510 Commercial, Fulton-Dement Bldg, Tel 68
FULTON JACOB A (Virginia E), Physician and Surgeon 309 Astoria Savings Bank Bldg, Tel 12, h 509 Franklin Av, Tel 167
Funk Olivia, nurse, r 437 11th
Funn Go (Chan) (Geo Howe Co), h 222 Commercial
Funn Modi, clk, r 222 Commercial
Furfiord Mathias (Julia), ship carp, h 2061 Bond
Furhman John (Mary E) (Oregon Meat Market), h 446 8th
Furnbacka Nestor, r 1295 Franklin av
Furney Albert J, engineer, r 121 6th
Furney Edward, emp U F Co-Op Pkg Co
Furney Herbert J, machinist, r 121 6th
Furney Kate (wid Mathew), h 121 6th
Furney Leo A, deputy supt Metropolitan Life Ins Co, r 121 6th
Furrow Ray, eng, r 518 Franklin av
Fuzinaga F, lab H Lbr Co

G

E. B. HUGHES, UNDERTAKER PHONE 321

Gabrelsen Alfred (Ada), logger, h 893 Commercial
Gabrelsen Esther, tel opr, r 893 Commercial
Gabrelsen Vernon, r 893 Commercial
Gabriel Ruth, student Astoria Bus Coll, r Flavel
Gagnet Peter (Sather & Gagnet Transfer Co), r 120 12th
Gaither Frank W (Palma), chief eng Tug Jordan, h 189 6th
Gaither George P (Florence), capt Str Coquille, h 333 Madison av
Gaither John A (Teckla), engineer steamer Butte, h 572 Exchange
Gallagher John B, cook Pat's Grill, r 224 36th
Gallagher Martha J (wid Bernard), r 211 Commercial
Gallagher M B Mrs, prop Pat's Grill, h 593 Franklin av
Gallagher Samuel M (Marie B), mgr Pat's Grill, h 592 Franklin av
Gallagher W, longshoreman, r 525 Bond
GALLANT AUTO BODY CO (George R and Joseph Gallant), Auto Bodies, Tops, Radiators, Tires and Accessories, Trimmings and Supplies 533 Duane, Tel 289 (See Left Bottom Lines and p 5)
Gallant Clarance, mech, r 533 Duane
GALLANT GEORGE R (Emily) (Gallant Auto Body Co), h 531 Duane
GALLANT JOSEPH (Gallant Auto Body Co), h 531 Duane
Galloway Alice, waiter St Marys Hospital
Galloway John B (Rose), barber A C King, h 122½ 12th
Galusha Wm H, teaming contr, r 675 Commercial
Gamble Annie (wid Daniel), h 1726 Franklin av
Gamble Frank J (Irene), prop Beaver Hotel, h 1283 Franklin av
Gamble F George (Jennie), sawyer C Lbr Mills, h 164 Flavel av
Gamble Harry E, machinist, r 1726 Franklin av
Gamble J Angus (Ethel), frmn Astoria Box Co, h 2238 Commercial
Gangus Charles, fisherman, r 103 Washington av
Gangus John, shoemkr The Modern Shop
Gansle Robert W, baggageman S P & S Ry, r 405 Duane

JAMES EGAN

DEALER IN ALL KINDS OF FIREWOOD

Prompt Delivery by Motor Truck in City or County

PHONE 1324-J **ASTORIA, ORE.** **P. O. Box 875**

Victor Jarvinen Wm. A. Takalo

WESTERN MACHINE & WELDING WORKS

EXPERT BLACKSMITHING AND MACHINISTS

Boat Irons and Baskets, Welding of all Kinds

Horseshoers
451 Taylor Ave. Phone 327 Wagon Repairing
Astoria, Oregon

Gardiner Frederick W, bkpr, r 314 17th
Gardiner James F (Lillian), watchman, h 652 11th
Gargar Mike, laborer, r 1684 Duane
Garner Aubrey D (Annie B), bkpr Astoria Nat'l Bank, h 666 Irving av
Garner Georgiana B, r 666 Irving av
Garner Harry, fisherman, r Sanborn-Cutting bunk house
Gassman Joe, janitor Farr Drug Co, r 217 17th
Gaston Apartments, 595 Exchange
Gaston Robert M (Lillian), harness and impts 217 13th, h 2-595 Exchange
Gaston Robert T, driver Prael-Eigner Transfer Co, r 709 Commercial
Gates Preston J, fireman, r 211 16th
Gaul James E (Mary), clk Astoria Marine Iron Wks Addition, h Warrenton
Gaul Theodore L (Helen) (Astoria Marine Iron Wks Addition), h Warrenton
Gaunt Newton C, architect, r 211 W Bond
Gay Floyd O (Olive), mech County Garage and Shop, h 1045 Jerome av
Gearhart Celestia A (wid John W), h 369 Grand av
Gearhart Edgar G (Elsie), City Auditor and Police Judge City Hall, Tel 25, h 360 8th, Tel 618-R
Gearhart Esther, teacher, r 369 Grand av
Gearhart Myrtle, waiter, r 504 Franklin av
Geasman Joseph, laborer, r 217 17th
Gebott Chester R (Marie A), f'ler H Lbr Co, h 2441 Birch
Gebott Fred W (Myrtle), hd filer H Lbr Co, h 2643 Birch
Geddes Blanche, opr P T & T Co, r 133 Astor
Geddes John W (Jennie), driver, h 432 Taylor av
Geddes Wm (Hester A), carp, h 133 Astor
Geddes Wm, transfer, r 212 10th
Gee Bernard S, pantryman Weinhard Hotel, r 358 Bond
Gee Bert, butcher, r 504 Franklin av
Gee Chin Shing (Yipsie), h 80 2d
Gee David A, r 504 Franklin av
Geer Cool J (Bertha A), butcher, h 367 9th
Geer Glen, driver Union Oil Co, h 367 9th
Gelalich Larry, clerk S L Gelalich, r 653 Commercial
Gelalich Samuel L, cigars 653 Commercial, h same
Gelin Vincent, fisherman, r bunk house ft 32d
Gemelo George, lab, r 1669 Duane
Gemelo Samuel, fireman, r 1669 Duane
GENDRON ANDREW D (Retta L), Constructing Engineer 205 Astoria Savings Bank Bldg, Tel 545, h 525 10th, Tel 786-L
Gendron Armina F (wid Wm), r 756 7th
Gendron Walter A, driver Fisher Bros Co, r 756 7th
General Washington Str (Astoria Deep River Transportation Co), ft 11th
George Louise J (wid Henry W), r 442 17th
George Morf (Astoria Bakery), r 694 Commercial
George Nick, fisherman, r Elmore's bunk house
George Nick, trimmer C Lbr Mills, r 1295 Franklin av
George Sidney S (Alice F), prin Adair School, h 1009 Exchange
Georgiana Str (Harkins Transportation Co), Flavel Dock ft 11th
Gerding Alfred B (Estelle), engineer, h 619 Lexington av
Gerding Ernest A (Ellen), mgr Astoria Crushed Rock Co, h 385 11th
Gerding Nellie, tchr Adair School, h 385 11th
Gerhardt George C, barber B C Endicott, r 528 Franklin av
Gerttula Edward, fish receiver U F Co-Op Pkg Co
Gerttula John, fisherman, r 38 W Bond
Gettenberg Fred (Anna), driver, h 19 1st

DR. WALTER R. SWART

UP-TO-DATE DENTISTRY

504 Commercial St. Over Farr Drug Store

Phone 52 Astoria, Oregon

FISHER BROS. COMPANY
GROCERIES HARDWARE SHIP CHANDLERY
A Complete Stock of Fishermen's Supplies
552-558 Bond St. Phones 1050-51-52-53 Astoria, Oregon

Getty Fred E, leverman Dredge Natoma, h 646 Alameda av
Giaconi Joseph V (Catherine), fish buyer, h 367 18th
Gibbons Charles, sec International Engineers Local No 655, h 5-252 Astor
Gibson Anna Mrs, r 1421 Front
Giese Wm, longshoreman, r 405 Duane
Giesecke Albert C, engineer, r 167 Klaskanine av
Gilbaugh Apartments, J A Gilbaugh prop, 679 Exchange
GILBAUGH JAMES A (Mary J) (Pohl & Gilbaugh), h 679 Exchange, Tel 695-R
Gilbert A, lab, r Halco Hotel
Gilbert John D, student, r 355 11th
Gilbert Leland R (Bell), city editor Astoria Evening Budget, h 6 Ideal Apts
Gilbert Mamie E, bookkeeper, r 509 Franklin av
Gilbert Margery, student, r 355 11th
Gilbert Mary J, bkpr, r 503 Franklin av
Gilbert Wm S Rev (Florence), pastor First Presbyterian Church, h 355 11th
Gildner Walter F (Christina F), drftsn Port of Astoria, h 55 Klaskanine av
Gilliam Basil E (Gladys), h 8-252 Astor
Gilliam B C, lab H Lbr Co, r Halco Hotel
Gilligan James W, laborer, r 639 Commercial
Gillis George L (Lucy), sawyer H Lbr Co, h 2625 Birch
Gilmer Ray, pipe ftr C Lbr Mills, r 356 Grand av
Gilner Walter, architect, h 345 12th
Gilpin Construction Co, J A McEachern (Seattle) pres, J F Gilpin v-pres, H A Dick sec, 210 Spexarth bldg
Gilpin Delbert M (Jessie), grocer 1841 Commercial, h same
Gilpin John F (Clara S), v-pres Gilpin Construction Co, h 408 9th
Gimre Pearl, stng E E Mathison, r 1893 Harrison av
Gimre Peter (Josephine), planing mill Astor se cor 3d, h 1893 Harrison av
Gimre Ruby C, stng Astoria Flour Mills Co, r 1893 Harrison av
GIMRE SVEN A (Kirsten), Boots and Shoes and Shoe Repairing 543-545 Bond cor 12th, Tel 589, h 509 Harrison Av, Tel 700-R
Gin Wong, lab H Lbr Co
Ginther Jacob (Martha A), h 712 5th
Girsback Emil, comp Pacific Dev Society, r 241 Taylor av
Girsback Olga Mrs, steam baths 182 10th, h same
Gjovik Jacob M (Ingbra), lab, h 1678 Grand av
Gjovik Peter (Margaret), carp, h 1697 Grand av
Glaser Fred (Kate), h 741 Erie av
Glaser Ernest, lab H Lbr Co, r 146 45th
Glaser Louis W (Carrie L), cooper C R P A, r 146 45th
Glaser Mary Mrs, h 675 Commercial
Glendinning Wm (Stella H), logger h 430 Exchange
Glenwood Cranberry Co, Pool, Glenwood, R F D Warrenton
Glidden Wm, carpenter, r 1017 Jerome av
Go Chan Jan, lab, r 2564½ Birch
Go Sin, lab, r 2564½ Birch
Goin Frances, waiter H R Hoefler, r 536½ Commercial
GOLD STAR HOTEL, Martin Franciscovich Prop, Commercial ne cor 20th, Tel 50
Goldbeck George L (Mae), Sec Priv Soldiers and Sailors Legion, h 5 W Bond
Goldbeck James E, boilermaker, r 5 W Bond
Goldberg John (Augusta), lab Astoria Box Co, h 1385 Grand av
Golert A, lab H Lbr Co
Gollersud John, r 675 Commercial
Goller M A, planer feeder C Lbr Mills, r Gold Star Hotel

Always Reliable Phone 217 Popular Prices
BEE HIVE DEPARTMENT STORE
The Store of Accommodation and Service
Entrances on two Streets COMMERCIAL AND BOND

This Directory was Printed and Bound by

J. S. DELLINGER COMPANY

BLANK BOOK MAKERS AND PRINTERS

633 Commercial St. Astoria, Oregon

Gomez Frank G, lab H Lbr Co, r Halco Hotel
Gone Frances, waiter, r 536½ Commercial
Gonis Wm, lab H Lbr Co
Gonptron John, lab, r 2602 Birch
Gooch Bert C (Edith), carp, h 307 9th
Gooch Christina E (wid E T), r 386 9th
Gooch Earl T (Ethel E), in charge U S Immigration Service, h 386 9th
Goodall Harry A (Mabel), painter Pacific Paint Co, h 127 5th
Goodell Frank (Katie), eng Str Coquille, h 453 Kensington av
Goodenough Wm H (Mary), paper mfr, h 703 7th
Goodman Wm, cook Halco Hotel, r same
Goodrich Arthur I, driver American Ry Exp, r 910 Commercial
Gor Carl J, lab, r 1818 Franklin av
Gor James A (Wilma), bkpr P F Brach, h 1818 Franklin av
GORDON BROS (E E and L D Gordon), Ladies Ready To Wear Garments and Shoes 479 Commercial, Tel 312 (See Right Bottom Lines and p 9)
Gordon Claire, r 610 Franklin av
GORDON EMIL E (Kathleen) (Gordon Bros), h 8-582 Franklin av
Gordon Everett (Lula C), carp, h 887 5th
Gordon George M (Mae), supt P P & L Co, h 247 Bond
GORDON LIONEL D (Madge) (Gordon Bros), h Marshfield
Gordon Samuel S, cashr First Nat'l Bank, r Merwyn Hotel
Gordon Stephen L (Ida), auditor Astoria Flour Mills Co, h 785 Jerome av
Gordon Wm S (Grace), capt U S Major Guy Howard, h D 582 Franklin av
Gorman Andrew (Myrtle), cigars 537 Bond, h 153 Commercial
GORMAN AUTO CO (Michael Gorman), Agents For Nash Cars, Trucks and General Tires, Expert Repairing, Duane ne cor 10th, Tel 235 (See Right Bottom Lines and p 5)
GORMAN MICHAEL (Florence L) (Gorman Auto Co), h 296 Franklin av
Gorman Raymond E, bkpr Gorman Auto Co, r 296 Franklin av
Gosman Wm (Anna), h 104 Astor
Gosney W C, tmstr H Lbr Co, r 2378 Birch
Goss Florence L Mrs, r 33 1st
Goss Lincoln D (Hattie M), lab, h 1253 Franklin av
Gourmley Coy A (Margaret), mach Lovell Auto Co, h 421 Grand av
GOWAN FRANK & CO, Clothing, Men's Furnishings, Shoes and Ladies Wear 377-379 Commercial, Tel 657-J
Gowdy Frank H (Lola A), acct Port of Astoria, r 8 Ideal Apts
Gower Gerald A (Alma B), bkpr, h 2 53d
Grace Episcopal Church, Rev F C Taylor rector, ss Franklin av bet 15th and 16th
Grace Wm E (Bessie M) (Dayton-Grace Drug Co), h 27-620 Franklin av
Gracie John, lab H Lbr Co
Grady A O, laborer, r 237 Taylor av
Graf John, lab Dredge Natoma
Graham Fred C (Clara), carp, h 889 8th
Graham George E (F Anna), longshoreman, h 454 Bond
Graham Harry P (Frances), eng Astoria Box Co, h 310 17th
Graham Howard C, mech W G Smith, r 889 8th
Gramms Myrtie E, dressmaker, r 889 8th
Graham Roxie (Hannah), h 310 17th
Graichen Albert E (Josephine), driver A F D, h Astor sw cor 4th
Gramms Christ (Theresa), watchman, h 290 33d
Gramms Leo (Bessie), detective A P D, h 520 Grand av
Gramms Bessie Mrs, milliner J T N Callaway, r 520 Grand av

Telephone 235 10th and Duane Streets

GORMAN AUTO COMPANY

AGENTS FOR

NASH CARS, TRUCKS AND GENERAL TIRES

General Repairing and Accessories

ASTORIA OREGON

THERE'S A MIGHTY GOOD REASON WHY YOU SHOULD MAKE

THE IMPERIAL HOTEL

PORTLAND, OREGON

Your stopping place. "Personal Service" is that reason, although there are other reasons. All we ask is the opportunity to prove it.

Gramms Otto H (Bertha C), carrier P O, h 1690 Franklin av
Gramms Theresa A, deputy County Assessor, r 290 33d
Granberg Robert, longshoreman, h 3-252 Astor
Grande Martin I, ripsawyer C Lbr Mills, h 840 Erie av
Grandy Lester W (Linda), grain sampler, h 421 Taylor av
Granlund Emil (Winnie E) (Pentilla & Granlund), h 91 Duane
Grant Alexander, seiner, r 614 Commercial
Grant Bridget (wid Peter), furn rooms 614 Commercial
Grant Fred, engineer, r 273 9th
Grant Richard H, watchman Tallant-Grant Pkg Co
Grass Herman J, cigar mkr J L Moore, r 872 Grand av
Gratke George C (Martha), baker, r 439 9th
Gratke John E, treas Clatsop Cranberry Co, h Portland
Gratke Wm F (Katherine), agt Western Agencies, h 256 Klaskanine av
Gratton Mike, fisherman, h ft 29th
Graves Charles L (Lena), lab P P & L Co, h 383 19th
Graves Harley G, laborer, r 383 19th
Graves James W, seaman, r 383 19th
GRAY EDWARD E (Edna I), Lawyer 9-12 Odd Fellows Bldg, Tel 67, h Astor Court, Tel 1303-J
Gray Frank P, carpenter, r 28 W Duane
Gray Hazel, waiter Halco Hotel
Grays River Shingle Co, Theodore Swanson (Rosburg Wn), pres, John Johnson (Rosburg Wn), sec-treas, 464 Bond
Grays River Transportation, operators Str Butte, Callender Dock
Great Northern Ry Co, J H Corbett agt, ft 22d
Greeley James C (Ella), h 1546 Franklin av
Greely Thomas, laborer, r 237 Taylor av
Green Bertha I, h 369 Commercial
Green Charles L, h 648 James av
GREEN FRANKLIN C (Mabel E), Pres Astoria Electric Co, h 362 Harrison Av, Tel 1377-Y
Green Garnet L (Green & Wold), r 256 12th
Green Ivar, logger, r 103 Washington av
Green N S, r 453 Bond
Green Tillie Mrs, furn rooms 454 Bond
GREEN & WOLD (G L Green, S A Wold), Lawyers 303-4 Spexarth Bldg, Tel 1014
Greenberg A J, h 701 Grand av
Greenburg Robert, fisherman, r 217 17th
Greenland Wm (Edith N), painter, h 859 9th
Greenwell Arthur M (Lillian), chief elec U S N, h 908 4th
Greenwood Cemetery, Young's River
Greget Louie, fisherman, r 367 18th
Gregory Wm, engineer, r 435½ Bond
Gribler Joseph (Kate), prop Gribler Music House, h 121 7th
GRIBLER MUSIC HOUSE, Jos Gribler Prop, Pianos and Everything Musical 507 Bond near 11th, Tel 182
Gribling Dave (Daisy), h 75 5th
Gries Esther, student Astoria Bus Coll, r 652 Alameda av
Griffin John D, horticulturist, r 729 Grand av
Griffin John N (Ada F), pres Astoria Abstract Co, h 729 Grand av
GRIFFIN LOUIS H (Cameron & Griffin), h 681 Commercial
Griffin Margaret E, stng Astoria Flour Mills Co, r 729 Grand av
Griffin Robert W, student, r 729 Grand av
Griffin Wm H (Grace), lab Astoria Box Co, h 1682 Harrison av

H. Zophar Tharp, M. D.

GENITO-URINARY and RECTAL SPECIALIST

Office Over Farr Drug Store

HOURS: 10 to 12, 2 to 4 and 7 to 8 Sunday 11 to 1

Phone 105 504 COMMERCIAL ST. Res. Phone 765-L

Rindell's LAXARETS

BEST FOR CONSTIPATION

CENTRAL DRUG STORE **Elwin F. Tarr, Prop.**
571 Commercial St. Phone 233

GRIFFITH JOHN S (Rose), Prin Commercial and Penmanship Depts Astoria Business College, h 453 Exchange
GRIFFITH ROSE MRS, Bookkeeping Instructor Astoria Business College, h 453 Exchange
Grimberg Albert W (Emily), clk Chas V Brown, h 356 Grand av
Grimberg Arthur G (Ruth), slsn Ross Higgins Mason Ehrman Co, r 380 20th
Grimberg Emanuel J, driver Hose Co 3 A F D, r 380 20th
Grimsley Coy A (Margaret), mech, h 421 Grand av
Grimstad Conrad H (Ida), lab, h 748 9th
Grimsted Fred (Johnson & Grimsted), r 2555 Birch
Grinley Thomas C (Emma), opr Sunset Theatre, h 230 Commercial
GROENLUND WILHO A (Saima), Physician and Surgeon Hellberg Apts 296 W Bond, h same, Tel 856
Grombeck Thor, fisherman, r 1652 Franklin av
Gronholm Hilda Mrs, clk The Women's Shop, r 2 Young bldg
GRONHOLM JOHN M, Chiropodist, Graduate of Western School of Chiropody, 2 Young Bldg cor 14th and Commercial, Tel 1126, h 236 10th
Gronnel John A, chauffeur, r 526 Franklin av
Grotting Ole, h 1716 Franklin av
Grove Wallace C (Clara B), h 15 McEachern Ship Yard
Grove Warren (Ellen), barber, h 9-943 Exchange
Grow Ross R (Mildred), butcher Imperial Meat Mkt, h 452 Franklin av
Gruendel Frank, lab Port of Astoria
Grunow Frank (Frieda), buttermkr Mutual Creamery Co, h 914 4th
Grush Bert A, watchman O-W R & N Co, r 807 Exchange
Grush David R, carrier P O, r 383 19th
Grussi Francis X, billiards 120 12th, r same
Grytting Anthony, civil eng City Engineer, r 574 Exchange
Guerin Alfred, fisherman, h Front ft 46th
Guiender Frank, r 45 Bond
Guing Go, lab H Lbr Co
Gull Wm, laborer, r 217 17th
Gun Som, gardener, r 374 36th
Gunderson Arthur L, student, r 1746 Franklin av
Gunderson Building, 523 Commercial
Gunderson Gerhart, logger, r 1746 Franklin av
Gunderson Ole (Rose K), fisherman, h 1746 Franklin av
Gunn Winifred Mrs, deputy City Auditor, h 465 Irving av
GUNNARY BENJAMIN L (Hilda) (Gunnary & Co), h 225 Alameda Av, Tel 1368-L
GUNNARY & CO (B L Gunnary, Matt Pietarila), Grocers 279 W Bond, Tel 581 (See p 15)
Gunnison Sanborn, fisherman, h bunk house ft 37th
Gunst Wm R, lab, r 1378 Grand av
Gustafsen Ida, waiter Joseph Palo, r 258 Taylor av
Gustafson Alfred (Westersund & Gustafson), h 1381 Franklin av
Gustafson Ansel, carpenter, r 192 Flavel av
Gustafson August, fisherman, r 243 Taylor av
Gustafson Edwin, laborer, r 198 W Grand av
Gustafson Elmer, patternmkr, r 192 Flavel av
Gustafson Frances L, r 400 18th
Gustafson Frans, fisherman, r Warren Pkg Co bunk house
Gustafson Fred, clk M Costello, r 312 Astor
Gustafson Henry (Ellen), logger, h 761 Florence av
Gustafson Herman, fisherman, r 1381 Franklin av

GEO. W. SANBORN & SONS

Agts. Pacific S. S. Co., operating Str. "City of Topeka"
San Francisco-Astoria, calling at Eureka and Coos Bay
COAL, BLACKSMITH COAL, COAL TAR,
SEWER PIPE AND BUILDING MATERIAL

Bunkers, Warehouses, Docks, 9th, 10th, 11th Sts. (Waterfront)
Facilities for Bunkering Vessels OFFICES, Foot of Ninth Street

POHL & GILBAUGH
Funeral Directors—Undertakers—Embalmers
Lady Assistant
PHONES—Office 97.
Residence 99
OFFICE AND PARLOR
Corner Eleventh and Duane Streets

Gustafson Hjalmar (Hilja), pntr, h 289 38th
Gustafson John (Ida), carpenter, h 192 Flavel av
Gustafson John (Anna), fisherman, h 392 Alameda av
Gustafson Oscar, cook Panama Cafeteria, r 128 10th
Gustafson Oswald (Lillie), h 400 18th
Gustafson Victor (Sandra), blksmth Col Iron & Welding Wks, h 721 3d
Gustav Oscar, fisherman, h Front ft 46th
Gustin Eli K, lab Astoria Box Co, h 1915 Grand av
Gustin Ernest, lab Astoria Box Co, r 1915 Grand av
Gutzeit Ernest C (Hattie H) (Gutzeit & Verneire), h 277 10th
Gutzeit & Verneire (E C Gutzeit, B A Verneire), cigar mfrs 450 Bond

H

E. B. HUGHES, UNDERTAKER PHONE 321

Haakila Kustaa, fisherman, r 7 Columbia av
Haakila Nick, carp Sanborn-Cutting Co
Haakon Hegstad, laborer, r 1731 Franklin av
Haakon Marie (wid Heinrich), r 1731 Franklin av
Haara Dan, r 45 Bond
Haarala Charles (Emma), lab, h 26 Nehalem av
Haarala George, clk Astoria Grocery Co, r 1328 Grand av
Haataja Anti, shoe repr 114 10th, h 251 Taylor av
Haataja Ephraim (Katherine), h 1720 Irving av
Haataja Ernest, waiter, r 1397 Franklin av
Haavisto John (Mary), logger, h 1238 Grand av
Haberg Fred (Mary), broker, h 711 Irving av
HABERNICHT W LEON (Rose H) (Service Garage), h 744 Exchange, Tel 620-R
Hackett Henry N (Mildred), County Roadmaster, h Jerome av se cor 15th
Hackman Bertha, clk Owl Drug Store, r 679 Exchange
Hackmeier Louis, launchman C R P A
Hackmeier Ludwig, fireman Tug John A Shaw
Haddan Philip H (Amanda H), plumber W N Smith, h 526 14th
Haddix Mattie L (wid Charles H), h 730 Commercial
Hadunin John (Aurora), fisherman, h 365 Alameda av
Haflinger Edward, auto livery, r 360 Duane
Haga's Band and Orchestra, Wm Haga director, 519 Franklin av
Haga Wm (Ida), mgr Haga's Band & Orchestra, h 519 Franklin av
Hagasaka K, lab, r T Hagiya
Hagedoon M, lab, r Halco Hotel
Hagedoon U, lab, r Halco Hotel
Hagelund D D, lab, r Halco Hotel
Hagen Patrick, carpenter, r 247 Bond
Hagerty Jean M, r 85 W Bond
Hagerup Edward M (Alida S), fisherman, h 1661 Franklin av
Hagerup Soren V (Georgiana), longshoreman, h 194 38th
Hagerup Vincent S, student, r 1661 Franklin av
Haggblom Hulda I, bkpr First Nat'l Bank, r 391 9th
Haggblom John (Erika), capt Launch Hulda, h 391 9th
Haggblom John T (Mary), fisherman, h 737 3d
Hagglund Chas J (Goldie), lab H Lbr Co, h 2416 Cedar
Haggren Andrew E, r 461 Taylor av
Haggren Anna L, bkpr Alfred Puusti & Co, r 461 Taylor av
Haggren Elsie, bookkeeper, r 461 Taylor av

Astoria Grocery Co.
DEALER IN
GROCERIES
1378 FRANKLIN AVE.
Branch 598 Alameda Ave.
TELEPHONE 93
TELEPHONE 599

MAID o'CLOVER
PASTEURIZED BUTTER AND ICE CREAM
MUTUAL CREAMERY COMPANY
591 Duane St. Phone 529

Haggren Esther, r 461 Taylor av
Haggren George S, student, r 461 Taylor av
Haggren Mike, fisherman, r 461 Taylor av
Haggren Seth (Matilda), h 461 Taylor av
Haggusti Alida Mrs, bkpr Seaborg Transfer Co, h 250 Alameda av
Haggusti Carl (Alida), h 250 Alameda av
Hagiya Toashio (Sadako), boarding e of e end Alderbrook, h same
Haglund Agard L (Anna), carp, h 2305 Cedar
Haglund Hans, lab H Lbr Co
Hagman Hulda, stng E E Gray, r 243 Bond
Hagman Josephine V (wid Ivor), prsr Master Cleaners & Dyers, h 243 Bond
Hagnas Axel (Grace V), carp, h 248 Clatsop av
Hahn John (Paulina), sec Odd Fellows Land and Building Assn, h 53 Bond
Hahto Andrew (Elizabeth), fisherman, h 246 Columbia av
Hahto Mary E, emp S Elmore & Co, r 246 Columbia av
Hahtos Jack, fisherman, r 1397 Franklin av
Haikka Wm, laborer, r 1371 Franklin av
Haikura Edward (Doris), driver, h 721 7th
Hailkin Wm, lab H Lbr Co, r Halco Hotel
Haimo Matt, tailor Louis Becker, h 117 Duane
Hakala Arvid (Minnie), h 336 Alameda av
Hakala Hulda, helper Parker Cafe, r 202 Alameda av
Hakala Minnie, emp U F Co-Op Pkg Co
Hakala Pearl E, opr P T & T Co, r 499 Alameda av
Hakala Wm E (Selma), fisherman, h 499 Alameda av
Hakkala Wm, r 237 Taylor av
Hakkarinen Matt (Selma), fisherman, h 158 Lincoln av
Hakola Stefanus, tailor Arvid Hilli, r 202 Lincoln av
Hakvist Jennie, student Astoria Bus Coll, r 227 Taylor av
Hakvist Lena Mrs, h 227 Taylor av
Hakvist Leola, student Astoria Bus Coll, r 227 Taylor av
Halco Hotel, Hammond Lbr Co props, W J Bilyeu mgr, e end Alderbrook
Halderman Barbara Mrs, tchr Astor Court School, h 105 Bond
Halderman Charles W (Bertha), sec-mgr Astoria Fuel & Supply Co, h 173 Bond
Halderman Frank R (Barbara), bkpr Astoria Flour Mills Co, h 105 Bond
Haldorsen P N (Ellen), longshoreman, h 2463 Cedar
Haley Percy W (Estella), lab, h 1692 Franklin av
Halgren A, lab H Lbr Co, r Halco Hotel
Hall Charles P (Hazel M), slsn Ross Higgins Mason Ehrman Co, r Ideal Apts
Hall C C, h 547 Jerome av
Hall Egbert H (Alma), mech Lovell Auto Co, h 570 Exchange
Hall James A (Minnett) (J A Hall & Co), h 504 Duane
Hall Jess, clk Workingmen's Club Room, h Seaside
Hall J A & Co (J A Hall), 2d hand gds 504 Duane
Hall Ralph W, frmn Astoria Fuel & Supply Co, r 235 Grand av
Hall Seth P, driver, r 434 Grand av
Hall Wm, fisherman, h Taylor av Smiths Point
Hall Wm (Amanda), lab, h 60 Dresden av
Hall Wm A (Sarah L), engineer, h 266 Kensington av
Halla Julius, laborer, r 103 Washington av
HALLAUX E J, Painting and Decorating Contractor 659 Commercial, h same, Tel 216
Hallengren Oscar (Lillian), longshoreman, h 2574 Date
Haller School of Music, T P Haller director, 523 Commercial

GORDON'S 479 Commercial
Women's Wear and Shoes
ASTORIA MARSHFIELD

PHONE TROY LAUNDRY
FOR QUALITY OF WORK AND SERVICE
Do Not Forget Phone 33

Haller Theodore P (Winifred), director Haller School of Music, h 523 Commercial
Haloman Olga, waiter Hotel Toikka, r 45 Bond
Halone Matt (Jennie), fisherman, h 2652 Birch
Halonen Nels (Matilda), fisherman, h 243 Taylor av
Halonen Niel, fisherman, r 243 Taylor av
Halonen Uno, laborer, r 256 Cambridge av
Halsan Albert C (Rosa S), fisherman, h 147 45th
Halsan Leif, bkpr Geo W Sanborn & Sons, r 2197 Commercial
HALSAN MYRTLE S Mrs, deputy City Treasurer, h 2197 Commercial
Halsan Olaf, fisherman, r 147 45th
Halsan Severin (Johanna), millwright H Lbr Co, h 2197 Commercial
Halsan Sverre J (Myrtle), acct Geo W Sanborn & Sons, h 2197 Commercial
Hamadak T, lab, r 2619 Birch
Hamala Henry (Hilda), carp, h 175 Melbourne av
Hamel Earl S (Mella), carrier P O, h 815 Florence av
Hamilton Joseph R (Amanda), frmn Nyquist Motor Car Co, h 576 Exchange
Hamilton Kate Mrs, r 139 4th
Hamlet House, Mrs Helen Bakk mgr, furn rms 944 Exchange
Hamm James, barber, r 356 Grand av
Hammarstrom Emil (Marie), capt U S S Heather, h 662 Jerome av
Hammarstrom Grace A, student, r 662 Jerome av
Hammarstrom Rubie W, teacher, r 662 Jerome av
Hammer Clyde, house mgr Star Theatre, r 547 Jerome
Hammer George (Edith C), h 154 W Exchange
Hammer Martin S (Dea M), farmer, h 963 2d
Hammerly Anna B, waiter Weinhard Hotel, r 640 Duane
Hammerstein Henry, laborer, r 237 Taylor av
HAMMOND LUMBER CO, J A Rankin Supt, W L Quinn Auditor, O K Atwood Acct, Neil M Bain Cashier, F N Siegmund Sales Mgr, H W Kissling Purchasing Agt, A R Baker Logging Supt, Manufacturers of Lumber, Water Front e end Alderbrook, Tel 1020
Hammond Lumber Co Store, D J Quinn mgr, gen mdse e end Alderbrook
Hammons Warren (Maude), logger, h 167 10th
Hamtaka F, lab H Lbr Co
Hand Olive M Mrs, sec to Pastor First M E Church, r 714 Irving av
Handleys (R G, G F and J F Handley), billiards 541 Commercial
Handley Grover F (Birdie) (Handleys), h 8-620 Franklin av
Handley James F (Handleys), r 621 Exchange
Handley J S (Jessie), clk Handleys, h 621 Exchange
Handley Martha, r 621 Exchange
Handley Russell G (Handleys), r 621 Exchange
Hanhela Martha M, student Astoria Bus Coll, r 589 Kensington av
Hanhela Mayme E, bkpr Col Iron & Welding Wks, r 589 Kensington av
Hanks Carson R, mech Western Motor Car Co, r 747 Exchange
Hanks Faville V, mech Western Motor Car Co, r 747 Exchange
Hanks Frank V (Ollie), clk Lang & Co, h 745 Exchange
Hanlin Frank M, mgr Astoria Theatre, h Exchange ne cor 12th
Hannula Emly Mrs, boarding 237 Taylor av
Hannula Erick, lab Astoria Box Co, r 611 Taylor av
Hannula George, laborer, r 237 Taylor av
Hannula John, steamer capt, h 205 13th
Hannula Sylvester (Hilma), lab H Lbr Co, h 443 29th
Hannula Wm, r 611 Taylor av
Hansard Jess, r 639 Commercial

"Service" Phone 1044
Chandler and Cleveland Motor Cars
ASTORIA MOTOR SALES COMPANY
831 Commercial Street Astoria, Oregon

J. C. PENNEY CO.
CLOTHING, DRY GOODS and SHOES
Commercial Cor 14th Phone 806 Astoria, Oregon

Hanscom Waldo A (Florence), asst eng Port of Astoria, h 427 10th
Hansen Alice, attdt R H Hoskins, r 528 Franklin av
Hansen Andrew P (Frances A), fisherman, h 2293 Front
Hansen Andus L (Mary), carp, h 302 Madison av
Hansen Anna, r 2347 Cedar
Hansen Annie Mrs, furn rooms 224 14th, h same
Hansen Arthur, painter Victor Bloech, r 528 Franklin av
Hansen Benjamin H, prop Western Hotel, h 23 9th
Hansen Berg, painter Matson & McCoy, h 1635 Grand av
HANSEN BODIL MISS, Groceries, Confectionery, Stationery, Drugs 629 8th, Tel 637-Y
Hansen Charles F (Evaline), driver Sunflower Dairy, h 403 Exchange
Hansen Christ, fisherman, r 1425 Franklin av
Hansen Clarence, lab C R P A
Hansen Delca, opr P T & T Co, r 20 W Duane
Hansen Edward (Berta), fisherman, h 1818 Franklin av
Hansen Edwin, oiler, r 528 Franklin av
Hansen Einar, oiler H Lbr Co, r 2232 Commercial
Hansen Elmore, r 809 Commercial
Hansen Elsie L, choc dipper H R Hoefler, r 471 Taylor av
Hansen Fred (Beathe), mech H Lbr Co, h 2232 Commercial
Hansen Fred E, appr W C Laws & Co, r 471 Taylor av
Hansen Gunder (Minnie), h 528 Franklin av
Hansen Gust, emp U F Co-Op Pkg Co
Hansen Hans, fisherman, r Sanborn-Cutting bunk house
Hansen Hans C (Annie), plumber, h 224 14th
Hansen Hans W (Bessie), eng, h 88 W Bond
Hansen Henry, r 504 Franklin av
Hansen Herman (Stella), furn rooms 573 Commercial
Hansen Hulda Mrs, mgr Columbia Flats, h 809 Commercial
Hansen Ivy, stng K Osburn, r 471 Taylor av
Hansen James (Virginia), roofing contr, h 733 Irving av
HANSEN JENS H (Ida S), Plumbing and Tinning 513 Bond, Tel 28, h 315 Harrison Av, Tel 29 **(See Right Bottom Lines and p 24)**
Hansen John, fisherman, h 466 Exchange
Hansen John, laborer, r 7 Columbia av
Hansen John, logger, r 243 Taylor av
Hansen Josie, stng U F Co-Op Pkg Co, r 471 Taylor
Hansen Julius, laborer, r 1667 Duane
Hansen Karen J, alteration dept Skallerud Dry Gds Co, r 373½ 18th
Hansen Laura G, clk O W Whitman, r 471 Taylor av
Hansen Lena R, clk, r 471 Taylor av
Hansen Martin (Nellie), fisherman, h 2212 Commercial
Hansen Mary A (wid David), h 471 Taylor av
Hansen Niels, fisherman, h Tongue Point
Hansen Ole (Alona), fisherman, h 230 30th
Hansen Oscar G (Tyna), driver C Lbr Mills, h 780 Grand av
Hansen Otto, lab H Lbr Co, r 2347 Cedar
Hansen Peter M (Sina C), mgr cold storage plant C R P A, h 1828 Grand av
Hansen Ruth H, milliner Bee Hive Dept Store, r 471 Taylor
Hansen Severin, lab H Lbr Co, h 2347 Cedar
Hansen Sigfred, r 809 Commercial
Hansen Signe S, r 315 Taylor av
Hensen Soren (Hulda), carpenter, h 809 Commercial
Hansen Victor, lab U S Lighthouse Depot, h Tongue Point
Hansen Wm N (Lillie), driver, h 204 Bond

SIGNS
Gold—Silver—Bronze
Show Cards and Designs
ERICKSON ASTORIA SIGN CO. HAYNES
Phone 294 10th and Duane

Business Men's Adjustment Agency
Established 1916. Bonded by the New Amsterdam Casualty Co.
COLLECTIONS AND ADJUSTMENTS EVERYWHERE
Expert Secret Service Department
365 COMMERCIAL ST. PHONE 423 ASTORIA, OREGON

Hanson Adolph, laborer, h 1156 Taylor av
Hanson Anton, fisherman, h 265 Taylor av
Hanson Arthur, fisherman, h boathouse nr Port of Astoria sta
Hanson Axel, laborer, r 45 Bond
Hanson Borghild, r 1156 Taylor av
Hanson Christ, r 242 Columbia av
Hanson George, fireman C R P A
Hanson Gertrude, student, r 182 37th
Hanson Hans, laborer, r 1156 Taylor av
Hanson Heiberg (Hildur), shoe repr, h 69 Astor
Hanson John H (Mary), blksmth Astoria Mar Iron Wks, h 1381 Franklin av
Hanson John W (Geda), lab, h 1175 Taylor av
Hanson Julius, carpenter, r 412 Duane
Hanson Oscar, laborer, r 1381 Franklin av
Hanson Otto B (Ellen), adjutant Salvation Army, h 364 Harrison av
Hanson Richard (S Delia), blksmth Astoria Blacksmith Co, h 20 W Duane
Hanson Roy M, chief clk Standard Oil Co, r 247 Bond
Hanson Signe, waiter Hotel Toikka, r 45 Bond
Hapala Adam, fisherman, r 258 Taylor av
Hapala Anna, clk A E Bennett Co, h D 811 Commercial
Hapsich Prosper (Manda), h 779 Franklin av
Haradon Fritz H (Sue H), v-pres S Elmore & Co, v-pres Columbia River Packers Assn, h 385 14th
Harakka Frank (Johanna), fisherman, h 378 Taylor av
Harano H, lab, r 2619 Birch
Harburger Joseph (Mary), cook, h 38 W Astor
Harder August, lab H Lbr Co, r Halco Hotel
Harder Louise M (wid Charles F), h 795 Franklin av
Hardesty Hilma Mrs, maid 462 17th
Hardie Taylor J (Aimee), frmn Astoria Box Co, h 2179 Commercial
Harding George C, lab H Lbr Co, r Halco Hotel
Harding R Ralph (Georgia E), frmn Astoria Flour Mills, h 797 5th
Hardy Ed, painter, r 367 Astor
Hare Wesley H (Charlotte), logger, h 530 Bond
Hareju John, fisherman, r 261 Taylor av
Haring Lucy Mrs, Christian Science practitioner 414 Spexarth bldg, h same
Harju Emil (Nannie) (Columbia Realty Co), h 193 W Duane
Harju Frank (Anna), lab Astoria Box Co, h 427 29th
Harju John A, clk J C Penny Co, r 277 10th
Harker Harry, lino opr The Budget, r 118 Franklin av
Harker John G (Mary), clk Bee Hive Dept Store, h 118 Franklin av
Harker Robert K, student, r 118 Franklin av
Harkins Mariam, r 490 Bond
Harkins Transportation Co, R L Pierce agt ft 11th.
Harmening Fred, fisherman, r 103 Washington av
Harmon Ed, fireman Dredge Natoma
Haron Jacob, laborer, h ft 29th
Harper Walter C (Loretta C), painter, h 885 8th
Harris Albert (Fannie), elec, h 246 Hamburg
Harris Ernest B (Ruby L), marine eng, h 414 Exchange
Harris Fred A, engineer, r 104 Astor
Harris George G (Zillah), cashr Booth Fisheries Co, h 104 Madison av
Harris George R (Agnes), fireman Port of Astoria, h 104 Astor
Harris John E (Hulda) (Harris & Sauso), h 1325 Grand av
Harris J A, lab H Lbr Co

WARRENTON —IN PORT OF ASTORIA— OREGON
Increase Your Prosperity By Investing In Close in WARRENTON PROPERTY
THE F. M. WARREN COMPANY INC.
—Inside Property Dealers—
Fire and Life Insurance Money To Loan

R. C. PEDERSEN
FINE TAILORING
Suits to Order, Satisfaction Guaranteed
561 Commercial St. Phone 416 Astoria, Oregon

Harris J W, r 1283 Franklin av
Harris Lydia D Mrs, housekeeper 483½ Bond
Harris Pauline E (wid Saml E), h 405 Kensington av
Harris W R, longshoreman, r 23 9th
Harris & Sauso (J E Harris, T Sauso), billiards 1355 Franklin av
Harrison Albert (Anna), lab, h 1641 Franklin av
Harrison Albert H (Hulda), auditor, h 761 Florence av
Harrison Elmer J, stage driver, r 525 Duane
Harrison Fred A, engineer Port of Astoria
Harrison Jack, lab, r 1371 Franklin av
Harrison Leonard A, stage driver, r 525 Duane
Harrison Olga M Mrs, h 1338 Harrison av
Harrison Ralph W (Dorothy), grain sampler, h 715 7th
HARRISON WALTER A (Olga) (Luukinen & Harrison), h 209 Spexarth Apts, Tel 478
Harrop Fred, butcher Economy Market, r 519 Franklin av
Harry Benj, fisherman, r 243 Taylor av
Harry Harold, r 279 W Bond
Harry John (Hilma), fisherman, h 279 W Bond
Harry Walter, r 279 W Bond
Hart Frank (Helen), laborer, h 461 Duane
Hartman Charles, lab, h 1 40th
Hartman L S, lab H Lbr Co, r Halco Hotel
Harvest Queen, Steamer ft 16th
Harvey Eva C, marker Troy Laundry, r 6-224 14th
Harvey Thomas, shoe shiner, r 406 Bond
Harvey Walter, inspr Astoria Flour Mills Co, r 366 17th
Haseba J, lab H Lbr Co, r 2619 Birch
Haseba K, lab H Lbr Co
Haseba S, lab H Lbr Co, r T Hagiya
Haslett Robert E (Anna), mach Astoria Marine Iron Wks, h 210 Grand av
Hassahapas Thiothoros (Fotica) (Phillipakis & Hassahapas), h 2065 Bond
Hassalo, Steamer O-W R & N Docks
Hastings De Verne (Carrie), barber, h 448 12th
Hatch Frank (Ella), carp, h 28 Auburn
Hathaway Cecil, lab H Lbr Co
Hathaway Ernest (Maude), h 820 Exchange
Hathaway Fred W (Mary R), mach George Rouslow, h 647 Irving av
Hathaway Violet S, packer H R Hoefler
Hatswell Harry H, mgr F W Woolworth Co, r 522 Franklin av
Hatton Wm B (Alice), cigars 528 Bond, grocer 198 Klaskanine av, h same
Hattori A, lab H Lbr Co
Hattori E, lab H Lbr Co, r 2619 Birch
Hatunen John (Aurora), fisherman, h 365 Alameda av
Haudla Margaret Mrs, mgr Upper Town Co-Operative Boarding House, h 1397 Franklin av
Haudo N, lab Astoria Box Co
Haug Magnus, fisherman, r 126 6th
Hauge Asta, dentist 486 Commercial, h 638 Exchange
HAUKE ADOLPH (Anna), Mgr E Hauke & Co Inc, h 1634 Grand Av, Tel 747-L
Hauke Alfred (Alette S), fisherman, h 1942 Franklin av
Hauke Chris, fishsplitter, r 1634 Grand av
Hauke Edward (Petra), h 1942 Franklin av

300 TAYLOR AV. 326 ANTWERP STREET
JOHN KIVIJARVI
(Stonelake)
BOAT BUILDER
Marine Repair Work a Specialty
ASTORIA OREGON

ROWAN - SKYLES AUTO CO.
STUDEBAKER and FRANKLIN MOTOR CARS
13th and Duane Phone 408 Astoria, Oregon

HAUKE ERICK B (Magna), Pres E Hauke & Co Inc, h 358 31st
Hauke E, lab, h 2326 Ash
HAUKE E & CO INC, E B Hauke Pres, Paul Hauke Sec-Treas, Adolph Hauke Mgr, General Merchandise, 1471-1481 Franklin Av, Tel 227-228 (See Right Top Lines and p 15)
Hauke Gerald, r 536½ Commercial
Hauke Olga, student Astoria Bus Coll, r 1381 Grand av
HAUKE PAUL, Sec-Treas E Hauke & Co Inc, r 1471 Franklin av
Hauke Paul, fisherman, r 1634 Grand av
Hauru John (Sophia), h 251 Alameda av
Hauru John, fisherman, r 7 Columbia av
Hauru Oscar (Kate), fisherman, h 337 Alameda av
Hauser F C, lab H Lbr Co
Hausken Mandius, fisherman, r bunk house ft 35th
Hautaniemi Orpa R (Hulda), sawyer, h 180 38th
Haven Irvin A, lab, r 445 15th
Haven Minnie, r 445 15th
Haven Samuel A (Myrtle), meat ctr, h 455 15th
Hawes Anna E Mrs, h 110½ 11th
HAWKINS ERNEST P (Orra A), Manager Business Men's Adjustment Agency, h 373 7th, Tel 961-R
Hawkins Harry L (Ityol E), telg opr S P & S Ry, h Warrenton Ore
HAWKINS O A, Sec-Treas Business Men's Adjustment Agency, h 373 7th
Hawthorne John M S, asst mgr Geo W Sanborn & Sons, r 178 5th
Hay Benjamin S (Lura), mgr Spexarth Apts, h same
Hayasaki K, lab H Lbr Co
Hayashi I, billiards 432 Bond, h same
Hayberg Fred (Mary C) (Thorsnes & Hayberg), h 711 Irving av
Hayes Andrew, laborer, h 220 8th
Hayes J P, lab H Lbr Co, r Halco Hotel
HAYES MARY L, Agent for Schweizer's Imported Dress Goods and Shirtings 237 Commercial corner 6th, Tel 768-L
Hayes Samuel M (Mary), lab Astoria Marine Iron Wks, h 237 Commercial
Hayman Roy A, craneman H Lbr Co, r 6 53d
HAYNES FELIX J (Astoria Sign Co), h Fire Dept Central Headquarters 17th and Commercial
Hayrynen Matt (Anna), fisherman, h 494 Alameda av
HAZELIP JOSEPHINE H Mrs, Mgr W S Fleming, h 642 Commercial
Hazelip Wm M (Josephine H), clk W S Fleming, h 642 Commercial
Hazen Arthur H (Amy H), h 467 Exchange
Healea John K (Eugenia), watchman, h 28 McEachern Ship Yard
Heather, U S Light House tender, Emil Hammarstrom capt, 9th st Dock
Hebari S, lab H Lbr Co, r 2619 Birch
Heckard Marion, driver Heckard Trans Co, r 475 15th
Heckard Owen N (Nellie) (Heckard Trans Co), h 394 9th
Heckard Transfer Co (O N Heckard), 617 Commercial
Hedberg Anna, r 37 W Astor
Hedberg John (Josephine), oiler, h 37 W Astor
Heddenberg Fred, driver Johnson & Morrison
Hedinger Hugh, metalwkr W C Laws & Co, r 103 2d
Hedlund Olaf (Ellen), fisherman, h 373 35th
Hedman Emil (Marie), fisherman, h 302 Alameda av
Hegetsweiler Marie, housekeeper 130 Bond
Heikka Abram, fisherman, h 487 Taylor av
Heikka Henry H, r 487 Taylor av
Heikka Leonard, fisherman, r 487 Taylor av
Heikka Sophia, r 487 Taylor av

Bonded Licensed
DELANEY'S
EMPLOYMENT SERVICE
483 Bond St. Phone 111
Offices at Portland Astoria Centralia

WILL MADISON, PROP. A. R. THOMPSON, MGR.

MERWYN HOTEL

HOT AND COLD WATER, STEAM HEAT

RATES REASONABLE, FREE BUS.

12TH AT COMMERCIAL TELEPHONE 282

Heikkila Andrew (Anna), laborer, h 1338 Grand av
Heikkila Eddie, msgr Postal Telg-Cable Co, r Lewis & Clark
Heikkila Esther E, clk J C Penney Co, r 600 Florence av
Heikkila Fanny, clk Home Baking Co, r 600 Florence av
Heikkila Frank C, hlpr Lower Col Farmers Creamery Co, r 84 W Exchange
Heikkila Henry, fisherman, r 192 W Exchange
Heikkila John, fisherman, r Sanborn-Cutting bunk house
Heikkila John (Hanna), logpuller Astoria Lbr Co, h 84 W Exchange
Heikkila Karl, fisherman, r 258 Taylor av
Heikkila Kurst, fisherman, r 7 Columbia av
Heikkila Martha, emp U F Co-Op Pkg Co
Heikkila Nick, fisherman, r Sanborn-Cutting bunk house
Heikkila Tyyne, emp U F Co-Op Pkg Co
Heimo Matt E (Ethel) (Laine & Heino), h 117 Duane
Heino Arne A (Esther), bkpr Pacific D W Society, r 204 Duane
Heino David (Mary), fisherman, h 354 Taylor av
Heino David H (Augusta), fisherman, h 946 Grand av
Heino Frank, laborer, r 7 Columbia av
Heino John, emp U F Co-Op Pkg Co
Heino Matt (Alfa), lab, h 393 Taylor av
Heino Paul, r 258 Taylor av
Heino Trygve, painter, r 393 Taylor av
Heinonen Arva, painter, r 216 Alameda av
Heinonen Henry (Helen), painter, h 1st nr Grant Cases Astoria
Heintzelman Claire E, driver American Ry Exp, r 126 6th
Heintzelma L W, chainman County Roadmaster
Heinzleman Lyle (Clara), mach, h 121 6th
Heinz Fred F (Augusta), watchman Standard Oil Co, h 78 2d
Heiser George (Gwendolyn), laborer, h 367 Astor
Heisig Adolph W, salesman, r Y M C A
Heisig Elroy C, clk Commercial Grocery, r Y M C A
Heiskanen Aaro (Eva), lab H Lbr Co, h 1417 Franklin av
Heist Aaron A Rev (Elsie), pastor First M E Church, h 527 Grand av
Heitman Ila A, bkpr Consumers Co-Op Assn, r 159 Flavel av
Hekala Marie (wid Gustav), h 376 39th
Hekkala Hannah, maid 377 Jerome av
Hekkala Helma, maid 579 10th
Helander Birger W J, abstracter Astoria Abstract Co, r 144 Duane
Helander John (Fanny), watchman O-W R & N Co, h 144 Duane
Helenius Frank, lab H Lbr Co
Helgren Henry, lab H Lbr Co
Helimaki John F (Helma M), fisherman, h 1815 Harrison av
Hellberg Apartments, 296 W Bond
HELLBERG DRUG CO (Gustave A Hellberg), Bond ne cor Columbia, Tel 1092
Hellberg Gustave A (Amanda) (Hellberg Drug Co), h 146 W Commercial
Hellerstedt Hilja, dressmkr 56 Columbia av, h 390 Taylor av
Hellerstedt John A (Hilja), mach Col Iron & Welding Wks, h 390 Taylor av
Hellick Dakken, lab, r 1381 Franklin av
Helstrom John (Laura), brickmason, h 384 Harrison av
Helstrom Sarah (wid Axel), r 188 Lincoln av
Helvia Maj'a, missionary Adventist Church, r 260 Commercial
Hemmersbach Henry, driver Finnish Meat Market, r 237 Taylor av
Hemming Jacob, fisherman, r 7 Columbia av
Hemphill Maurice (Mattie), carpenter, h 782 Exchange
Henderson Charles, carpenter, r 55 Exchange

ASTORIA PAINTING CO.

CONTRACTOR FOR PAINTING, DECORATING AND PAPERHANGING

Wallpaper, Paints, Oils and Varnish

218 Taylor Avenue Astoria, Oregon Phone 185

P. J. BRIX, Pres. E. S. COLLINS, Vice Pres. J. A. BYERLY, Treas.
M. FRITHIOF KANKKONEN, Gen. Mgr. J. E WICKS, Sec-Asst. Mgr.

Wilson Shipbuilding Co.

SHIPBUILDERS

Modern Thoroughly Equipped Plant for New and Repair Work.
ASTORIA, OREGON PLANT AT SMITH'S POINT PHONE 1131

HENDERSON HENRY L, M D, (Loula J), Physician and Surgeon 210-212 Astoria Savings Bank Bldg, Tel 88, h Franklin Apts 620 Franklin Av, Tel 87
Henderson Herman (Katie), carp, h 363 Taylor av
Henderson Loyd V (Cora), clerk, h 368 Kensington av
Henderson W H, carpenter, r 335 15th
Hendricks Emmett G (Letha), pharmarist, h 751 11th
Hendricks Fred (City Market), r 504 Franklin av
Hendricks Gust, driver Astoria Furn Co, r 525 Exchange
Hendrickson Armin, mach, r 443 Niagara av
Hendrickson Arthur, carpenter, r 443 Niagara av
Hendrickson Arthur R, seaman, r 100 W Bond
Hendrickson Charles A, launchman C R P A
Hendrickson Christine, h 315 Taylor av
Hendrickson Elias, r 237 Taylor av
Hendrickson Elias (Elsie), boarding 1295 Franklin av, h same
Hendrickson Ernest (Elna), carp, h 432 James
Hendrickson Everett, lab, r 719 8th
Hendrickson Frank, fisherman, r 202½ Alameda av
Hendrickson George C (Ilma), lab, h 719 8th
Hendrickson George W, seaman, r 100 W Bond
Hendrickson Hans J (Sophie), lab, h 699 Taylor av
Hendrickson Henry, lab H Lbr Co, r 315 Harrison av
Hendrickson Henry A (Amanda), h 153 Flavel av
Hendrickson Jack, lab, r 227 Alameda av
Hendrickson J, lab H Lbr Co, r Halco Hotel
Hendrickson Matt, laborer, h 812 Erie av
Hendrickson Olaf (Liisi), carp, h 348 Alameda av
Hendrickson Oscar (Berta), fisherman, h 409 Taylor av
Hendrickson Samuel (Emma), fisherman, h 100 W Bond
Hendrickson Sacras (Wilhelmina), h 359 Alameda av
Hendrickson Sophie, r 253 Duane
Hendrickson Theodore (Ida), carp, h 466 Floral av
Hendrickson Victor (Mary E), scaler H Lbr Co, h 2663 Ash
Hendrickson Wano A, waiter, r 153 Flavel av
Hendrickson Wm (Christine), lab, h 315 Taylor av
Hengl Joe L, hlpr Pat's Grill, r 642 Commercial
Henkain K R, lab H Lbr Co
Henley Robert F (Mamie), mgr Western Union Telg Co, h 780 Grand av
Henline R O, planerman H Lbr Co, r Halco Hotel
Henning Henry (Parilee), clerk W L Corrigan, h 361 31st
Henning Jacob, sawyer Astoria Lbr Co
Henningsen Louis, fisherman, r 2214 Commercial
Henry James, lab Astoria Box Co, r 1364 Grand av
Henry Verna, tchr High School, r 565 Franklin av
Henry Vita, tchr Adair School, r 565 Franklin av
Henrys Charles, clk County Assessor, r Y M C A
Hentila Hennes, laborer, r 457 Alameda av
Hentila Mary, cook Makinen & Manner
Henttu Fred, fisherman, r 258 Taylor av
Hentuu Herman, fisherman, r 258 Taylor av
Henttu Wm, fisherman, r 258 Taylor av
Herald Chester M (Letha), mgr H W Sharp Co, h 579 Kensington av
Herberts Harry H, laborer, r 237 Taylor av
Hering Howard, r 642 Commercial
Herlin Andrew (Josephine), tmstr Astoria Box Co, h 1288 Grand av

"Better Merchandise for Less"
COURTESY WHITE HOUSE SERVICE
CLOAK & SUIT CO.
Astoria 422-426 Com'l St. Oregon

ALFRED PEATS PRIZE WALL PAPER TRADE MARK

Matson & McCoy

PAINTING AND DECORATING CO.

Contracting Painters and Decorators
Agent for Alfred Peats Prize Wall Paper
Dealers in Paints, Oils, Wall Paper, Etc.
224 TENTH ST. ASTORIA, OREGON

Herlin Antti (Josephina), lab, h 1286 Grand av
Hermann Jens L, plumber J H Hansen, r 317 Harrison av
Hermann Otto H, student, r 317 Harrison av
Hermann Victor (Mary), sec Oregon Baking Co, h 317 Harrison av
Hermann Victor F, student, r 317 Harrison av
Hermans Esther, maid 541 Harrison av
Hermanson Elmer (Hilya), fisherman, h 365 Taylor av
Hermanson S, r 1295 Franklin av
Hermanstadt Jack K, lab H Lbr Co, r Halco Hotel
Herrala Esther, opr P T & T Co, r 1239 Grand av
Herrala Oscar, deck hand Str Ida W, r 1338 Harrison av
Herranen Kalle, laborer, r 237 Taylor av
Herring Lee (Esther B), tool grinder 134 9th, r 450 Exchange
Herring Wm C (Marguerite), h 600 9th
Herrington John, gardener 215 8th
Herrmann Hannah (wid Wm C), clk Bee Hive Dept Store, r 153 Harrison av
Hersey Carl V (Vera), clk Foundation Co, h 1192 Franklin av
Hersh Harry W (Josephine), baker Downing Bakeries, h 369 Exchange
Hervanen Gust, fisherman, r 258 Taylor av
Hess Arthur (Rose), driver County Roadmaster, r 278 Grand av
Hess Charles N, msgr Postal Telg-Cable Co, r 278 Grand av
Hess James (Pearl M), h 826 9th
Hess Margaret A, student Astoria Bus Coll, r 826 9th
Hesse Frank C (Norblad & Hesse), r Astoria National Bank Bldg
Hettman Emil, fisherman, h 458 Floral av
Hewitt Arthur J (Cecelia), acct, h 581 Franklin av
Heyl George H, motorman P P & L Co, r 1813 Grand av
Heyl John D (Elizabeth), h 1813 Grand av
Heynemann Paloma J Mrs, r 1192 Franklin av
Hibbert George Jr (Tennie C), civil eng P P & L Co, h 702 Alameda av
HICKS RHODA C, Osteopathic Physician, Office Hours 10-12, 2-5, Except Sundays, Apt 1 Page Bldg, h same, Tel 417
Hiday Harry I (Nellie), salsn Western Motor Car Co, r 12-642 Duane
Hietala Levi, pressman Pacific Dev Society, r 455 Taylor av
Hietala Matt (Mary), stonectr, h 242 Columbia av
Hietala Oscar (Hilda), lab, h 613 Oregon
Hietala Victor, r 1295 Franklin av
HIGGINS CHARLES R (Maude W) (Higgins, Warren & Allen Inc), Pres Astoria National Bank, V-Pres Columbia Trust and Savings Bank, h 304 Harrison Av, Tel 580
HIGGINS EDWARD A (Adele R), Treas Bee Hive Dept Store, h 572 Jerome Av, Tel 911-R
Higgins Isabella J (wid James E), h 413 8th
Higgins Martha (wid Seth), r 307 9th
HIGGINS, WARREN & ALLEN INC (Charles R Higgins, Frederick L Warren), J T Allen Mgr, General Insurance, Real Estate and Bonds 183 12th, Tel 335 (See Bottom Edge)
High Charles N (Sylvia R), slsn Lovell Auto Co, r 738 Exchange
High Finley N, teller Astoria Nat'l Bank, r 738 Exchange
High School, Jerome av bet 16th and 17th
HIGHWAY TIRE SERVICE (J E Rosenberg, Geo A Olson), Vulcanizing, Agents For Gates and Ajax Tires 511 Duane, Tel 569 (See p 5)
Higuchi S (Matoba & Higuchi), r 406 Bond
Hihnala Tom (Mary), fisherman, h 201 W Exchange
Hiironen Raino Rev (Lempi), pastor Finnish Evangelical Lutheran National Congregation Church, h 245 Columbia av

TWENTY-NINTH ST. GARAGE

EXPERT REPAIRING

Tires, Accessories, Supplies Etc.

Franklin Av Cor 29th Phone 931-J Astoria, Oregon

OSTROM INVESTMENT CO.

REAL ESTATE INSURANCE SURETY BONDS

Tel. 144 Ground floor, Astoria Savings Bank Bldg.

Hija M, lab, r 2619 Birch
Hildebrand August (Catherine) (Hildebrand & Co), h 494 15th
Hildebrand Frank F T, clk Hildebrand & Co, r 494 15th
HILDEBRAND & CO (August Hildebrand), Furniture, Linoleum, Rugs, Ranges, Matting, Bedding, Stoves and Aluminum Ware 463 Commercial, Tel 373
Hill Adolph, lab Astoria Box Co
Hill Anna, ironer Troy Laundry, r 374 Franklin av
Hill Annie (wid Wm), h 498 8th
Hill Burley M (Sarah), lab C Lbr Mills, h 1045 Franklin av
Hill Carrie E Mrs, waiter Pat's Grill, r 511 Commercial
Hill Charles E Jr, deputy County Clerk, r Y M C A
Hill Ellen Mrs, clk Downing Bakeries, r 659 Grand av
Hill Hilda Mrs, clerk A E Cook, h 436 W Harrison av
Hill Jacob (Mary), driver, h 173 W Franklin av
Hill John, fisherman, r 1381 Franklin av
Hill Joseph, elec, h 73 W Commercial
Hill Julius C, r 391 27th
Hill J W, painter Astoria Painting Co, r 261 Taylor av
Hill Lempi S, clk Bee Hive Dept Store, r 141 1st
Hill Mabel Mrs (Hill & Rathfon), h 340 Astor
Hill Margaret W, clk Skallerud DryGds Co, r 325 14th
Hill Matt, fisherman, r 243 Taylor av
Hill Mike, tmstr Astoria Box Co
Hill Nestor (Hilda), carp, h 436 W Harrison av
Hill Nick (Daisy), lab, h 1417 Franklin av
Hill Oscar, r 77 Hume av
Hill Otto (Anna), clk, h 374 Franklin av
Hill O M, cook, r 536½ Commercial
Hill Ralph, engineer, r 236 Commercial
Hill Saina, waiter Hotel Toikka, r 45 Bond
Hill Walter A (Margaret), inspr City Engineer, h 325 14th
Hill Walter C, bkpr The Budget, r 45 Bond
Hill Wm, lab C Lbr Mills, r 1381 Franklin av
Hill Wm, longshoreman, r 406 Bond
Hill Wm B (Annie), lineman P P & L Co, h 667 Exchange
Hill Wm C (Arlene), grain sampler, h 465 Taylor av
Hill & Rathfon (Mabel Hill and Lucille Rathfon), furn rooms 340 Astor
Hillgren Henry H (Hilma J), lab, h 2706 Cedar
HILLI ARVID (Katie), Merchant Tailoring, Cleaning and Pressing 66 Columbia Av, h Same, Tel 350
Hilliard Hardy A (Margaret), lab, h 104 Astor
Hillman Hjalmer E (Hilda) (Commercial Printing Co), h 591 Duane
Hillman Oscar H, r 175 9th
Hillside Cemetery, Madison and Niagara avs bet 14th and 15th
Hillstrom August (Matilda), carp, h 1227 Alameda av
Hilton John W (Lillian), fastener Wilson Shipbldg Co, h 634 Taylor av
Hing Leon, r 761 Exchange
Hinman Jesse R, solr A E Bennett Co, r Y M C A
Hinnunen Matti, fisherman, r 237 Taylor av
Hirata K, lab H Lbr Co
Hire Cecil L (Ruth W), lab H Lbr Co, h 2-705 Commercial
Hire Elmer (Estella), lab H Lbr Co, h 3-705 Commercial
Hirkkella Hannah, clk Economy Cash Store
Hirni Fred (Lizzie), laborer, h 1169 Grand av
Hirsch Fritz (Elizabeth), pilot, h 214 10th
Hirvanen Henry (Ida), solr Metropolitan Life Ins Co, h 250 Alameda av

Recharging and Repairing Batteries for Any Make of Car

U. S. L. Battery Service Station

VULCANIZING and RETREADING

NETHERCUTT & LARSON

"AMERICAN AKRON TIRES"
PROMPT SERVICE, ALL WORK GUARANTEED.

116 Fourteenth St.
ASTORIA, OREGON

Lacy & Cline Music Co.

Edison Diamond Disc Phonographs, Pianos, Player Pianos, Columbia Grafonolas, Records

PHONE 1130

560 COMMERCIAL ST. ASTORIA, OREGON

Hirvi Matt, r 603 Agate
Hisilus Frank, logger, r 365 8th
Hissner Allen H (Dot), vulcanizer Lovell Auto Co, r 477 15th
Hitaka K, lab H Lbr Co, r T Hagiya
Hitala Levi, r 455 Taylor av
Hjelkrem Tollef O (Anna M), fisherman, h 246 38th
Hjorten Ed L (Matilda O), sawyer Astoria Box Co, h 2234 Commercial
Hjorten John (Margaret C), millwright H Lbr Co, h 1829 Duane
HLAPCICH PETER, Mgr The Palace Restaurant, h 779 Franklin Av
Hoagland Joseph H (Emma), h 235 9th
Hoagland M Rose Mrs, h 235 9th
Hoar Herbert C, tinner J H Hansen, r 208 Bond
Hoar Will G (Myrtle B), sheetmetal wkr, h 208 Bond
Hobson Charles F (Nellie B), marine eng, h 199 Franklin av
Hobson Clara P (wid Wm H), h 276 9th
Hobson Frank F (Mary I), gateman H Lbr Co, h 2352 Birch
Hobson Harry B (Anna), lab, h 985 4th
Hobson Joseph H (Delia), grocer 197 Olney av, h same
Hobson Kate K (wid Richard), r 347 9th
Hobson Richard C, driver Astoria Laundry, r 199 Franklin av
Hodge Ralph E, opr Western Union Telg Co, r 160 12th
Hoedle Fern M, milliner Mrs S A Ross, r 2401 Cedar
Hoedle Ray C, longshoreman, r 2401 Cedar
Hoedle Viola M (wid Charles), h 2401 Cedar
Hoefke Charles, laborer, h 771 Erie av
Hoefler's Building, 573 Commercial
HOEFLER HENRY R (Anna E), manufacturing and Retail Confectioner, Factory 837 Commercial, Tel 1171, Retail Dept 543 Commercial, Tel 139, h 726 Jerome Av, Tel 247
Hoefler Myron P, r 726 Jerome av
Hoefler Raymond, r 726 Jerome av
Hoff James A (Ellen), painter, h 927 Irving av
Hoffman Julius, rockman Astoria Crushed Rock Co, h Lexington av cor 16th
Hoffman Maud, r 440 Bond
Hoffman Ural N (Claudia), claim clk S P & S Ry, h 77 3d
Hogiami H (Shin), h 211 Bond
Hogan Thomas, lab Astoria Box Co, r 486 Commercial
Hogglund Wm, fisherman, r 243 Taylor av
Hojer A Ludwig (Matilda), lab, h 94 W Bond
Hojer John A, carpenter, r 94 W Bond
Hokkanen Celia (wid Emil), h 419 30th
Hokkanen Elsie C, choc dipper H R Hoefler, r 419 30th
Hokkanen Hjalmer (Constance), laborer, h 154 2d
Holappa Anna H (wid Samuel), r 457 Taylor av
Holbrook Robert I, lab H Lbr Co, r Halco Hotel
Holden Wm F (Mabel S), slsn McCann Tire Sales Co, h 5 Ideal Apts
Holder Luther M, sergt Astoria Police Dept, r 735 Exchange
Holdiman Carl (Julia), deck hand, h 436 10th
Holgate John F, lab H Lbr Co, r 2555 Cedar
Holgate Sanford H (Grace), meat ctr H Lbr Co Store, h 2555 Cedar
Holin Charles, r 45 Bond
Holk Ed (Fannie), fisherman, h 139 Washington av
Hollatz Herman, fisherman, r Warren Pkg Co bunk house
Holley Fred (Lini), lab, h 453 Taylor av
Hollis Minnie M (wid Hector), r 1415 Franklin av
Hollis Ronald (Helma), asst frmn C Lbr Mills, h 1415 Franklin av

J. H. HANSEN

Plumbing, Tinning, Steam and Gas Fitting, Furnaces AND REGISTERS

513 Bond Street Phone 28 Astoria, Oregon

SPECIALISTS
BUSINESS PROPERTY—INDUSTRIAL TRACTS—FACTORY SITES
WATER FRONTAGE
GEO. CHEW INVESTMENT COMPANY R. L. Yoke, Manager
1135-6 NORTHWESTERN BANK BUILDING
PORTLAND, OREGON MAIN 4179

Holm Evald, fisherman, r 370 Alameda av
Holm Wm, laborer, r 243 Taylor av
Holmberg John, r 1295 Franklin av
Holmes Carl, mate, h 486 Commercial
Holmes Carl G, r 288 34th
Holmes Earl W (Bernice), h 764 Irving av
Holmes Eva O, r 288 34th
Holmes John H (Mamie), shoe repr Ivar Samuelson, h 845 9th
Holmes Louis (Carrie), carp, h 580 Kensington av
Holmes Mary C (wid Gust), h 288 34th
Holmgren Hjalmar, fisherman, h Ash ft 50th
Holmgren Jennie, maid 652 Franklin av
Holmlund John, r 1295 Franklin av
Holt R L, eng Foundation Co
Holten Ellen, student, r 1308 Grand av
Holten Erling, fisherman, r 1289 Franklin av
Holthe Martin G (Tina), carp C Lbr Mills, h 441 30th
Holton Thomas, plasterer, h 820 Grand av
Holzapfel Henry (Edith), wheat cleaner, h 257 Commercial
Homberg Axel, fisherman, r 256 Cambridge av
Home Apartments, 582 Franklin av
Home Baking Co Inc, Charles Jarvinen pres, Ilmar Walo sec, 1309 Franklin av and 287 W Bond
Home Bruce (Hazel), lngshrmn, h B811 Commercial
Homkanen Ann, nurse, r 437 11th
Hong Sing, laundry 418 Bond
Hoover Charles H (Leonora M), scaler, h 169 Exchange
Hop Hing Lung & Co, Chinese mdse 376 Bond
Hop Yick Shing Kee Co, Chinese mdse 363 Bond
HOPE JAMES L (Helen A), Lawyer 312-313 Spexarth Bldg, Tel 839, h 478 8th, Tel 1013
Hopeavaara J Y, circulation mgr Pacific Dev Society, r 204 Duane
Hopkins Hattie B Mrs, r 530 Bond
Hopkins Leo (Leo Hopkins & Co), r 128 10th
Hopkins Leo & Co (L Hopkins, M Mickenham, Ruth Moody, Myrtle Bruer, Nellie Cornelius), restaurant 478 Commercial
Hopp Gene (Hannah D), lineman P P & L Co, h 224 14th
Horana H, lab H Lbr Co
Horecny Adolph (Martha), lab, h 132 Olney av
Horecny Mitchell, carpenter, r 942 5th
Horiuchi Harry K, porter Weinhard Hotel, r 508 Franklin av
Horrigan Con, lab, h 1641 Duane
Horton Isabelle A, clk P P & L Co, r 1-595 Exchange
Hose Co No 1 A F D, Astor sw cor 4th
Hose Co No 2 A F D, Commercial nw cor 17th
Hose Co No 3 A F D, Franklin av bet 28th and 29th
Hose Co No 4 A F D, Taylor sw cor Melbourne av
Hoseney Henry (Hulda), lab, h 832 6th
Hoseney Randel (Mary), h 893 Commercial
Hosey Robert R (Rose), presser Master Cleaners & Dyers, h 952 Commercial
Hoskins Ross H (Ruth C), dentist 9 Page bldg, h 114 3d
Hosse E J, deckhand Schooner Mirene
Hostikka August (Aino), fisherman, h 453 Taylor av
Hotel Toikka, Mrs Katri Toikka prop, 45 Bond
Hougen Frances, stng Allen & Lewis, r 2365 Cedar
Hougen Francis, r 1748 Franklin av

Always Reliable Phone 217 Popular Prices
BEE HIVE DEPARTMENT STORE
The Store of Accommodation and Service
Entrances on two Streets COMMERCIAL AND BOND

THE MORNING ASTORIAN
Fully Covers the Field of the
Mouth of the Columbia River
Telephone 55 Established 1883

Hough Grace Mrs, r 504 Franklin av
Houghton Alfred E, slsn, r 117 W Exchange
House C B, clk, r 450 Exchange
House Wm J B, clk Central Drug Store, r 450 Exchange
HOUSEMAN EVAN G (Anita), Osteopathic Physician 412 Spexarth Bldg, Tel 1122, h 777 5th, Tel 973-L
Houston Helen M (wid Charles), r 593 Franklin av
Houston Helen V, h 593 Franklin av
Houston Peter L (Addeline), engineer, h 284 10th
Hovden Oscar J (Johanna), carp Port of Astoria, h 98 Lexington av
Howard Elmer J, clk County Clerk, r 663 Irving av
Howard George E (Stella E), carp, h 663 Irving av
Howard John F (Nellie E), slsn Swift & Co, h 165 Bond
Howard Sylvia Mrs, furn rooms 548 Commercial
Howe Ed, emp U F Co-Op Pkg Co
Howe George (George Howe Co), h 420 Commercial
HOWE GEORGE CO (George Howe), Men's Furnishing Goods, News Dealers, Oriental Goods, Jewelers 420 Commercial, Tel 821 (See p 2)
Howe Gustav E (Anna), capt Merchant Marine U S Shipping Board, h Tongue Point
Howe Henry, emp U F Co-Op Pkg Co
Howe James (Daisy), gardener, h 835 Erie av
Howe James H, student Astoria Bus Coll, r Warrenton
Howe Richard, emp U F Co-Op Pkg Co
Howell Mildred, tchr Central School, r 106 Commercial
Howlett Wm H (Blanche), lab H Lbr Co, h 358 Duane
Hoxsey Harry G, mech Lovell Auto Co, h 485 Commercial
Hoyer Carl, carpenter, r 94 W Bond
Hoyer Ragner E (Ellen), bridgeman, h 2 W Astor
Hub Clothing Co (Alexander Karsun), 656 Commercial
Hubler Allen F, mech Western Motor Car Co, r 407 Spexarth bldg
Hughes Ernest (Eunice), deckhand Str Melville, h 205 Bond
HUGHES E B, Undertaker Duane cor 12th, h same, Tel 321 (See A B C Cards)
Huhdla Abram, r 386 29th
Huhta Emil (Inez), carp, h 461 Floral av
Huhtala Jack (Emma), shipwright Wilson Shipbldg Co, h 665 Florence av
Huhtala John (Minnie), lab, h 446 Floral av
Huhtanen John, emp U F Co-Op Pkg Co
Huhto Karl, fisherman, r 258 Taylor av
Hukari Helma (The Women's Shop), h 38 W Bond
Hukkala John (Hilda), carp, h 1361 Franklin av
Hukkala John, msgr Postal Telg-Cable Co, r 1361 Franklin av
Hulberstadt D B, slsn Astoria Lbr Co, r 45 Bond
Hull Chester R, printer The Budget, r 276 12th
Hull Joseph F (Alice G), whsmn Astoria Flour Mills Co, h 111 43d
Hull Wm E (Olive M), transfer 12th and Duane, h 276 12th
HULSE J GERTRUDE, Prin English Dept Astoria Business College, r 616 Franklin Av
Humbarger Bert, cook, r 540 Franklin av
Hume Margaret A (wid John W), h 155 Bond
Hume Peter, lab H Lbr Co
Humphrys Charles (Nina), mgr Postal Telg-Cable Co, h 581 Jerome av
Hungerford Arthur M (Mae), master mech, h 106 Bond
Hunnicutt Harold C, tallyman, r 578 Commercial

WESTERN MOTOR CAR COMPANY
DODGE BROTHERS MOTOR CARS
Tires, Tubes, Garage and Expert Repairing
ASTORIA OREGON
526 Duane Street Telephone 430

125-7 FOURTH STREET Portland, Ore.

Seiberling-Lucas Music Co.

PIANOS, PHONOGRAPHS, RECORDS

Buescher Band Instruments Music Everything Musical

Hunt Harry C, fisherman, r 211 Bond
Huntsucker Tracy (Elsie), lab, h 19 Rogersville Taylor av
Huntus Andrew (Anna), lab, h 677 Florence av
Huorvenen Charles, fisherman, r 77 Hume av
Huotari Charles, r 45 Bond
Huovinen Walborg Mrs, h 345 Alameda av
Hupprich Fred (Elsie), chief eng, h 372 Franklin av
Hurlburt Fred, h 259 Commercial
Hurley Edna, r 479 Exchange
Huru Alfred (Anna) millman, h 2147 Franklin av
Hurula Hjalmar (Annie), fisherman, h 115 Washington av
Hussong Dorothy L, clk P O, r 440 5th
Hussong Edward M (Manta C), h 440 5th
Hussong E Merle, r 440 5th
Hussong Herbert L (Mossie B), h 385 9th
Hussong Herbert O, chainman County Roadmaster, r 440 5th
Hussong Marston C, stng Geo W Sanborn & Sons, r 440 5th
Hustler Eliza J (wid Jackson G), h 430 Exchange
Hustoff Hokon (Lena), lab H Lbr Co, h 180 38th
Hustwick Alice M, cashr Peoples Cash Market, r Chas Hustwick
HUSTWICK CHARLES (Mary) (Hustwick Florist), h City Park, Tel 794-L
HUSTWICK FLORIST (Chas Hustwick), Cut Flowers, Floral Designs, Wedding Bouquets Etc 634 Commercial, Tel 492 (See Right Bottom Lines)
Husu Matt, laborer, r 1336 Grand av
Hutchings A E, lab H Lbr Co, r Halco Hotel
Hutchinson H C, carpenter, r 191 7th
Hutchinson H F, r 45 Bond
Hutchinson L, lab Astoria Box Co
Hutchinson W Lee (Elizabeth), chief acc't Geo W Sanborn & Sons, h 709 Alameda av
Hutton Elmer M (Bess), express, h 26 Bond
Huttunen Oscar (Huttunen & Kahkonen), h 214 Taylor av
Huttunen & Kahkonen (O Huttunen, J Kahkonen), barbers 214 Taylor av
Huycke Lyman G, clk Handleys, r Oregon Hotel
Hyde J D, lab H Lbr Co
Hydenburg Nels, frmn H Lbr Co, r 2663 Ash
Hyer Hattie, maid Merwyn Hotel, r 812 Grand av
Hyland Martha E (wid T A), r 565 Franklin av
Hyland Oltron R (Ora), flour packer, h 248 Astor
Hyppa Sylvia Mrs, helper A J Carlson, h 405 Floral av
Hyrske Felix (Aino), stage mgr Finnish Socialist Club, h 262 Taylor av
Hyrskymurto Julius (Tyijmi), carp, h 331 Alameda av
Hytkonen Ida, maid, r 227 Alameda av
Hyvari Aero, trimmer Astoria Lbr Co, r 243 Taylor av
Hyvari Matt (Hanna), laborer, h 25 1st

I

E. B. HUGHES, UNDERTAKER PHONE 321

Iams Effie C Mrs, h 76 3d
Ianson Glenn R (Blanche M), h 3-224 14th
Ichiba N, lab H Lbr Co, r 2619 Birch
Ida W Stmr (Callender Navigation Co), Callender Dock ft 14th

PURITY DAIRY COMPANY

Manufacturers of
Aster Brand Butter and Ice Cream

Dealers in
Milk, Cream, Eggs and Cheese

PHONE 1194——652 COMMERCIAL STREET
ASTORIA :-: :-: :-: :-: OREGON

PETER F. BRACH
CONSCIENTIOUS PLUMBER
VAPOR, STEAM and HOT WATER HEATING
HOT AIR FURNACES and SHEET METAL WORK
Phone 102 572 Bond St. Astoria, Oregon Res. 709-J

Ideal Apartments, Franklin av se cor 15th
IDEAL POOL HALL THE, Wm L Corrigan Prop, Pool, Cigars, Tobacco and Soft Drinks 491 Bond, Tel 828
Idun Hall, ss Franklin av near 33d
Ignacio Gabriel M, lab H Lbr Co, r 2602 Birch
Ihander Louis (Mary), fisherman, h 488 Floral av
Iika Murto, sailor, r 219 W Bond
Ijos Matt (Hilda), plasterer, h 106 W Bond
Ikalainen Lauri (Lena), fisherman, h 135 W Commercial
Ilberg Mike F (Anna G), lab Astoria Box Co, h 1771 Irving av
Iler Jess T, ship clk H R Hoefler, h Lewis & Clark
Iler Joyce, student Astoria Bus Coll, r 126 12th
Ilmar Henry O, fisherman, r 219 W Bond
Ilmonen John (Seaborg Transfer Co), r 309 Taylor av
IMAMURA J (Emma), Barber and Restaurant 72 9th, h same
Immonen Lizzie Mrs, clk, h 242 Columbia av
IMPERIAL MEAT MARKET, Chas J Wahl Mgr, Meats, Fish, Poultry, Butter, Eggs, Etc 540 Bond, Tel 1035-1036 (See p 20)
Improved Order of Red Men Hall and Building, 542 Exchange
INCOME TAX CO, Federal Taxes 183 12th, Tel 335 (See Opp Inside Back Cover)
I O O F Hall and Building, 166 10th
Indergard Anton (Anne), carp Booth Fisheries Co, h 1911 Franklin av
Indergard Emil, driver E Hauke & Co, r 1911 Franklin av
Indergard Olaus, lab P P & L Co, r 1911 Franklin av
Ingalls Clement C, deputy County Sheriff, r 266 Grand av
Ingalls Donald K, logger, r 786 7th
Ingalls Eaton W, engineer, r 266 Grand av
Ingalls Welthea S (wid Daniel), h 266 Grand av
Ingebritsen Ole (Ranga) (Ingebritsen & Carlson), h 640 Duane
INGEBRITSEN & CARLSON (O Ingebritsen, J W Carlson), Machinists, Marine Work a Specialty, Water ft 3d
Ingleton James W, mechanic, r 441 15th
Ingleton Rose (wid James), h 441 15th
Ingram R, engineer, r 675 Commercial
Ingram R H, janitor Halco Hotel, r same
Instenes Emil (Effie), prop Centennial Hotel, h 639 Commercial
INSURANCE UNDERWRITERS AGENCY OF THE INSURANCE COMPANY OF THE STATE OF PENNSYLVANIA, Warrenton Investment Co Inc Agents, 167 12th, Tel 190 (See Front Cover and Inside Back Cover)
Ireland H W, frmn County Roadmaster, h Tongue Point
Irvine Gladys W, clk P O, r 256 Grand av
Irving Apartments, 943 Exchange
Irving Edith, r 325 14th
Irving Realty Co, R M Cobban mgr, real estate 120 14th
Irving Roy, clk, r 325 14th
Irwin Frank H (Florence), salesman, h 21-620 Franklin av
Isaacson J, hlpr C Lbr Mills
Isaacson Mike, lab H Lbr Co
Isely Chris F, chauffeur Swift & Co, r 253 Bond
Ishii T, billiards 2601 Ash, h same
Ito S, lab H Lbr Co, r 2619 Birch
Ito T, lab H Lbr Co, r 2619 Birch
Ivaleotis T, planerman Astoria Lbr Co, r Toikka Hotel
Ivanoff Asseri, lab H Lbr Co, r 2483 Birch
Ivanoff Henry (Marie), h 2483 Birch

"GOOD-BYE, ANXIETY"
LEO J. MALARKEY
Insurance, Real Estate and Brokerage
LIFE, ACCIDENT, FIRE, BURGLARY, AUTOMOBILE, LIABILITY, PLATE GLASS, MARINE
Phone 1129 For A Real Insurance Service 302 Spexarth Building

F. C. JOHNSON, Optometrist

MANUFACTURING OPTICIAN

All Kinds of Optical Grinding. Lenses for all Kinds of Marine Glasses Duplicated

Save the pieces of your broken EYE GLASSES and we will duplicate them.

523 1-2 Commercial St. Phone 819 Astoria, Oregon

Ivanson Fred, r 45 Bond
IVAR'S QUICK SHOE REPAIRING, Ivar Samuelson Prop, 116 11th
Iverson Daniel A, bkpr Astoria Nat'l Bank, r 1803 Franklin av
Iverson Edith M, opr P T & T Co, r 372 Irving av
Iverson Ida E, mlnr Mrs C Kaufman, r 372 Irving av
Iverson Knute H (Bendigte), lab Astoria Box Co, h 1803 Franklin av
Iverson Stella A (wid Charles), h 372 Irving av
Ivicevich Sam (Manda), fisherman, h 221 Commercial

J

E. B. HUGHES, UNDERTAKER PHONE 321

Jaakkola Alina, r 202½ Alameda av
Jaakkola Edward (Ida), offbearer C Lbr Mills, h 106 W Bond
Jaakkola Fannie, r 202½ Alameda av
Jaakkola Frank W (Olga), painter Wilson Ship bldg Co, h 201 W Franklin av
Jaakkola Hanna, r 106 W Bond
Jaakkola Matt, fisherman, h 202½ Alameda av
Jaakkola Wm (Eva), carp, h 135 W Commercial
Jaakkola Wm, laborer, r 106 W Bond
Jaaska Eli, fisherman, r 258 Taylor av
Jaaska Ida, r 211 W Bond
Jaaskela John (Sophia), laborer, h 367 Alameda av
Jaaskelainen Aaro (Lydia), bkbdr Pacific Development Society, h 204 Duane
Jackson Alvin, emp U F Co-Op Pkg Co
Jackson Ansel J (Lytia), lab Astoria Box Co, h 1271 Grand av
Jackson Arthur, laborer, r 498 8th
Jackson Edwin A, fisherman, r 407 31st
Jackson Emma I, tchr Adair School, r 407 31st
Jackson Ethel S, bkpr Chas V Brown, r 181 Grand av
Jackson Fred, h 595 Exchange
Jackson Helen, dipper Bowen & Bowen, r 164 Lincoln av
Jackson Henry, lab U F Co-Op Pkg Co, r 164 Lincoln av
Jackson Holton, r 595 Exchange
Jackson Irene, r 164 Lincoln av
Jackson Irene M, waiter H R Hoefler, r 595 Exchange
Jackson Jacob (Emma), carpenter, h 164 Lincoln av
Jackson Jacob (Katie), laborer, h 222 Alameda av
Jackson James A (Anna), millwright, h 174 Franklin av
Jackson John, fisherman, r 258 Taylor av
Jackson John, lab H Lbr Co, r 1381 Franklin av
Jackson John (Sophie), sailmkr 407 31st, h same
Jackson John A (Esther), machinist, h 172 8th
Jackson Joseph, r 1295 Franklin av
Jackson J Alex, fisherman, r 407 31st
Jackson Laurence, h 250 8th
Jackson Laurence D, clk Central Grocery, r 595 Exchange
Jackson Lyle R, driver Central Grocery, r 595 Exchange
Jackson Mathew A, plumber W C Laws & Co, r 407 31st
Jackson Matt, fisherman, r 1371 Franklin av
Jackson Victor (Gunhild), fisherman, h 2 W Astor
Jackson Walter, fisherman, r 5 Columbia av
Jackson Wm H, h 184 10th
JACKSON W M, General Mgr Columbia Harbor Development Co 1135-1136 Northwestern Bank Bldg, Portland Or, Tel Main 4179 (See Opp Inside Back Cover)

Telephone 84-J. Res. Telephone 999-J

SLOTTE BROS.

GENERAL CONTRACTORS

HOUSE MOVING, CONCRETE WORK, PILE DRIVING AND BRIDGE BUILDING. PROMPT ATTENTION GIVEN TO ALL ORDERS

ASTORIA NATIONAL BANK BLDG. ASTORIA, OREGON

Owen-Peeke Feed & Grain Co., Inc.

FEED, FLOUR, HAY, GRAIN, SEEDS
FERTILIZERS and INSECTICIDES
We Sell "Astoria" Patent Flour—The Best
Foot of 11th St. Phone 1200

Jacobs Emeline E, clk F W Woolworth Co, r 893 Commercial
Jacobs Gideon H (Ann G), lab H Lbr Co, h 2676 Alder
Jacobs Harriett Mrs, mgr Webb Apts, h 893 Commercial
Jacobs James A (Fay I), lab H Lbr Co, r 2685½ Front
Jacobs James W (Lovina A), lab H Lbr Co, h 2685½ Front
Jacobs Joseph, cigars 577 Bond, h same
Jacobs Julius T (Pauline), planing mill Commercial se cor 19th, h 412 29th
Jacobs Lenora, opr P T & T Co, r 2685½ Front
Jacobs M J, lab H Lbr Co
Jacobs Pearl, opr P T & T Co, r 412 29th
Jacobs Richard W, motorman P P & L Co, r 893 Commercial
Jacobs Theodora, opr P T & T Co, r 412 29th
Jacobs Thomas G (Harriett), laborer, h 893 Commercial
Jacobs Winnifred B, waiter H R Hoefler, r 893 Commercial
Jacobsen Andrew, lab, r 1660 Franklin av
Jacobson Agnes Mrs, furn rooms 640 Commercial
Jacobson August (Mary), painter Pacific Painting Co, h 204 Klaskanine av
Jacobson Axel (Augusta), laborer, h 416 Grand av
Jacobson's Boarding House, Mrs Mary Jacobson prop, 533 Exchange
Jacobson Ella E, stng Farr Drug Co, r 416 Grand av
Jacobson Elna E, student, r 533 Exchange
Jacobson Ethel E, clk Skallerud Dry Gds Co, r 416 Grand av
Jacobson Hazel, student High School, r 533 Exchange
Jacobson Herman B, machinist, r 1770 Franklin av
Jacobson Hilma, student Astoria Bus Coll, r 1371 Franklin av
Jacobson Lillie, waiter Andrews Cafe, r 242 Columbia av
Jacobson Mary Mrs, prop Jacobson's Boarding House, h 533 Exchange
Jacobson Matt (Sanna), lab H Lbr Co, h 173 W Franklin av
Jacobson Nester, laborer, r 533 Exchange
Jacobson Otto (Estred), laborer, h 69 Astor
Jacobson Wm (Mary), gen contr, h 533 Exchange
Jager Chris, clerk Nels Jager, r 643 Commercial
Jager Nels (Christina), cigars 643 Commercial, h same
Jahriess Charles, watchman Astoria Marine Iron Wks, r 259 Bond
Jaloff Abraham I (Charlotte) (A J Auto Co), h 523 Grand av
James Amelia, h 78 6th
James Elsworth R (Dora), lab H Lbr Co, h 2675 Alder
James Frances B, r 2632 Birch
James F Huberty Mrs, tchr of French, h 534 Franklin av
James Herbert J, bkpr Van Dusen & Co, r 745 Franklin av
James Lorne, r 78 6th
James T Ray (Hilda), longshoreman, h 412 Duane
Jamsa Henry, fisherman, r Elmore's bunk house
JAMSA OSCAR (Alina), Prop The Modern Shop Commercial cor 8th and 275 W Bond, h 784 Glasgow Av Astor Court
Jansen Charles E, carpenter, h 237 3d
Jansen Theodore A Rev (Alema), pastor Memorial English Evangelical Lutheran Church, h 561 Kensington av
Jansen Wilbert, driver, r 237 3d
Janson Knut (Frances), h 65 4th
Janta Iver, carpenter, h 281 W Bond
Jarman Edward C (Lora E) (Bugg & Jarman), h 789 Exchange
Jarvenpa Matt (Katrine), longshoreman, h 102 Washington av
Jarvi Adolph (Annie), h 799 Erie av
Jarvi Alfred (Anna), laborer, h 338 Taylor av

UP-TO-DATE STUDIO

View and Commercial Work, Portraits, Copying, Enlarging, Coloring, Developing, Printing—Everything Photographic
178-10th St. Phone 646-R Astoria, Oregon

Erickson Floral & Seed Co.

Flowers For Every Occasion
Choice Ornamental Trees, Flowering Shrubs
Roses and Bulbs, Seeds in Bulk
695 Commercial St. Phone 673-J Astoria, Oregon

Jarvi Ansel, carpenter, h 1206 Grand av
Jarvi Frank, laborer Astoria Box Co
Jarvi Martin (Anna), fisherman, h 681 Taylor av
Jarvin Eino (Louisa), fisherman, h 104 Washington av
Jarvin Louisa, dressmkr Bee Hive Dept Store, h 104 Washington av
Jarvinen Charles (Gustava), pres Home Baking Co Inc, h 1311 Franklin av
Jarvinen Elma M, r 453 Taylor av
Jarvinen Esther M, stng Astoria Marine Iron Wks, r 453 Taylor av
Jarvinen Olga M, bkpr Pacific Dev Society, r 453 Taylor av
JARVINEN VICTOR (Olga) (Western Machine & Welding Works), 451 Taylor Av, Tel 327, h 453 Taylor Av
Jarvinen Wm J, hlpr Western Machine & Welding Wks, r 453 Taylor av
Jarvis Charles (Kittie), h 181 10th
Jarvis Helen, student Astoria Bus Coll, r 174 10th
Jarvis Kittie Mrs, dressmkr Bee Hive Dept Store, h 181 10th
Jasko Eli, fisherman, r 258 Taylor
Jayne Harry H (Ruth), mech Lovell Auto Co, r 570 Exchange
Jayne Ruth Mrs, clk F W Woolworth Co, h 570 Exchange
Jeffers Esther C, stng, r 215 Harrison av
Jeffers Genevieve E, stng, r 215 Harrison av
Jeffers Irving M (Robina), pres Oregon Baking Co, h 501 10th
Jeffers Jane A (wid Elijah C), h 215 Harrison av
Jeffers John H (Eva) (Sunflower Dairy Co), h 281 Harrison av
Jeffery John, laborer H Lbr Co
Jeldness Alva E, bkpr Fisher Bros Co, r 601 Jerome av
Jeldness Bros (Ole E, Henry E and Nels A), fish canners 565 Bond
Jeldness Henry E (Mernie G) (Jeldness Bros), h 717 6th
Jeldness Ildrid (wid Halvor), r 565 Bond
Jeldness Nels A (Jeldness Bros), r 565 Bond
Jeldness Nils O (Laura L), stm shovel opr C Roadmstr, h 130 Kensington av
Jeldness Ole E (Jeldness Bros), h 565 Bond
Jelinek Charles T, optician F C Johnson, r 427 Exchange
Jeloen John (Amanda), laborer, h 358 Alameda av
JENKINS JOHN S (Elsie M), Sec Watt-Jenkins Clothing Co, h 589 Duane
Jenkinson Wm R (Anna), supt Astoria Marine Iron Wks, h 670 Alameda av
Jennings Rholley L (Jennie), meat ctr Economy Market, h Hammond
Jensen Anna S Mrs, grocer Taylor av ne cor Dresden av, h 710 Taylor av
Jensen Christ, fisherman, h 1761 Irving av
Jensen Christ J, fisherman, h Tongue Point
Jensen George, fireman Str Melville
Jensen James E, clk Mrs A S Jensen, r 710 Taylor av
Jensen Jens P, fisherman, h Tongue Point
Jensen Margaret C, h 1761 Irving av
Jensen Marie L Mrs, furn rooms 435½ Bond
Jensen Nels (Anna), laborer, h 710 Taylor av
Jensen Soren (Katherine), cement finisher, h 821 7th
Jergeson Annar, fisherman, r 2154 Bond
Jerijarvi Albert (Marie), fisherman, h 159 Washington av
Jester George J, laborer H Lbr Co
Jette J Albert, lab H Lbr Co, r Halco Hotel
Jew Sun & Sang Yick, grocers Astor se cor 8th
Jewel Theatre, Mrs E Tagg prop, 508 Commercial
Jimelo George, laborer Astoria Box Co
Jimelo Samuel, fireman Astoria Box Co
Joakim Peter, laborer H Lbr Co
Joakim Thomas, laborer H Lbr Co

Restaurant Billiard Parlor
THIEL BROTHERS
ONE OF THE BEST PLACES IN THE CITY TO EAT AND SPEND A PLEASANT HOUR
522 Commercial St. Phone 38 Astoria, Oregon

Factory Equipment, Conveyors, Elevating Trucks, Counting-by-Weight Scales, Instant Man-Finders, Spraco Pneumatic Painting Equipment, Fire Hose and Appliances, Acid and Alkali Proof Pipe, Containers, Etc., Oil Reclaiming Systems, Etc.

THE MERRILL COMPANY Sales Agent Portland, Oregon

Service Agency for Hardinge's Watchmen's Clocks.

Jobila Anna, waiter Upper Town Co-op Boarding House, r 1397 Franklin av
Jochimsen Henry, gas engineer, r 116 1st
Jochimsen Peter (Johanna), fisherman, h 116 1st
Jochimsen Walter, student Astoria Bus Coll, r 116 1st
Joensuri Jack, laborer, r 237 Taylor av
Johansen Arthur (Anna), chauffeur, h 252 Cambridge av
Johansen Aster, driver County Roadmaster, r 252 Cambridge av
Johansen Bertha Mrs, stng Business Men's Adjustment Agency, r 1803 Franklin av
Johansen Carl F (Hilma), carp Sanborn-Cutting Co, h 252 Cambridge av
Johansen Einar (Irene), cigarmkr J L Moore, h 952 Commercial
Johansen Emil J G (Clara), fish splitter, h 1478 Franklin av
Johansen Frederick, cigarmaker, r 252 Cambridge av
Johansen Hansina Mrs, tobacco wkr J L Moore, r 252 Cambridge
Johansen Harold L (Mary L), longshoreman, h 396 10th
Johansen Lewis T (Sophie L), laborer, h 747 3d
Johansen Trygve (Bertha C), h 1803 Franklin av
Johanson Agnes L, clk Standard Oil Co, r 276 9th
Johanson Albert K (Emma), lab H Lbr Co, h 196 38th
Johanson Carl, fisherman, h Tongue Point
JOHANSON CARL E (Amanda C), Painting and Paper Hanging 464 Duane, Tel 1136, h 443 Niagara Av, Tel 950-Y
Johanson Eric (Emma), lngshrmn, h 68 Columbia av
Johanson Frank E (Johanna), clk Luukinen & Harrison, h 351 Niagara av
Johanson Fritz A (Annie M), pres Astoria Lumber Co, h 12 W Commercial
Johanson John A (Amanda), logger, h 1335 Grand av
Johanson John J (Louise), fisherman, h 765 3d
Johanson Olaf, watchman C R P A, r 16 Bond
Johanson Oscar (Amanda), h 165 W Franklin av
Johanson Oswald (Louise), fisherman, h 1204 Taylor av
Johanson Wilhelm (Evelina), h 1288 Grand av
John A Shaw Tug (Hammond Lbr Co), N Burkholder capt, Hammond Dock
John George, lab H Lbr Co, r 2603 Ash
John Samuel, laborer H Lbr Co
Johnsen Holger, laborer r 546 Bond
Johnsen Jennie M, clerk, r 546 Bond
Johnsen Jens (Dagmar), carpenter, h 546 Bond
Johnsen Leonard, fisherman, r ft 34th
Johnsen Mabel C, bkpr E Hauke & Co, r 546 Bond
Johnson Adolf (Wendla), furn rooms, h 961 Exchange
Johnson Albert (Preta), h 10 Kearney Cases Astoria
Johnson Albert (Louise), supt Water Works, h 406 Exchange
Johnson Albert H (Hazel), h 816 Florence av
Johnson Albert J clk Johnson & Morrison, h 760 Franklin av
Johnson Alec (Mary), h 1271 Franklin av
Johnson Andrew (Ida), laborer, h 117 1st
Johnson Anna (wid P H), h 146 47th
Johnson Anton (Matilda), baths 248 Alameda av, h same
Johnson Antti, laborer, r 237 Taylor av
Johnson Apartments (J J Johnson), Bond se cor 3d
Johnson Apolonia Mrs, mgr Bay View Hotel 675 Commercial
Johnson Arne (Mary), fisherman, h 1827 Franklin av
Johnson Arnold, student Astoria Bus Coll, r 693 2d Cases Astoria
Johnson Arthur, r 1295 Franklin av
Johnson Arthur, fisherman Sanborn-Cutting Co, r 190 Hume av
Johnson Arto (Mary), laborer, h 689 2d Cases Astoria

THE QUICK PRINT

Not Merely a Name, But a Sign of Quality and Service

BETTER PRINTING FOR THE SAME MONEY

116 TENTH STREET ASTORIA, OREGON TEL. 328

ASTORIA LAND AND HOME BUILDING CO. INC.

Real Estate, Insurance and Investments

895 Commercial Phone 482 Astoria, Oregon

Johnson Arvid, carp Port of Astoria, r 1288 Grand av
Johnson August (Marie), lab Port of Astoria, h 156 Clatsop av
Johnson A, longshoreman, r 525 Bond
Johnson Bang, fisherman, h bunk house ft 35th
Johnson Ben A (Mary A), sawyer Astoria Lbr Co, h 469 Taylor av
Johnson Carinus B (Jennie), fisherman, h 693 2d Cases Astoria
Johnson Carl, laborer Dredge Natoma
Johnson Carl J, watchman Astoria Lbr Co, r 367 Astor
Johnson Carl V, leverman Dredge Natoma
Johnson Carrie, waiter, r 504 Franklin av
Johnson Charles (Elizabeth), h 815 Erie av
Johnson Charles, fisherman, r Sanborn-Cutting bunk house
Johnson Charles (Ruth), fisherman, h 25 Rogersville Taylor av
Johnson Charles, longshoreman, r 412 Duane
Johnson Charles A (Johnson & Engstrom), r 963 Exchange
Johnson Charles E (Elizabeth) (Johnson & Morrison), h 707 Irving av
Johnson Charles H, captain, r 569 Franklin av
JOHNSON CHARLES M (Ostrom Investment Co) (Ostrom & Johnson), h 760 Franklin Av
Johnson Charles O, fisherman, h 2365 Cedar
Johnson Charles P (Jane), lab, h 227 Kensington av
Johnson David, cook, r 536½ Commercial
Johnson Edwin (Hannah), h 768 Erie av
Johnson Einar (Kaia) (Johnson & Grimsted), h 2555 Birch
Johnson Einard (Hazel), engineer, h 269 Niagara av
Johnson Emma (wid O C), h 760 Franklin av
Johnson Esthtr Z, clk J S Dellinger Co, r 117 1st
Johnson Florence M, lino opr J S Dellinger Co, r 225 Exchange
Johnson Frank, laborer, h 1212 Alameda av
JOHNSON FRANK C (Mary A), Manufacturing Optician 8-523½ Commercial, Tel 819, h 512 Franklin Av, Tel 622-J (See Left Top Lines and Adv)
Johnson Frank R, express, h 69 W Bond
Johnson Frank W (Sophia), lino opr, h 1179 Taylor av
Johnson Fred, fisherman, r ft 34th
Johnson Fred C (Hilda), millwkr C Lbr Mills, h 1589 Harrison av
Johnson Fred J, r 1179 Taylor av
Johnson F W, deckhand U S S Capt James Fornance, h Hammond
Johnson Garda, student Astoria Bus Coll, r 496 17th
Johnson George, lab H Lbr Co

FRANK C. JOHNSON
MANUFACTURING OPTICIAN
All Kinds of Optical Grinding. Lenses for all Kinds of Marine Glasses Duplicated
Save the pieces of your broken Eye Glasses and we will duplicate them
Phone 819 523 1-2 Commecrial

PHONE 1182 14TH STREET AND WATER FRONT
Pacific Machine & Auto Works
DENNIS, CHRISTOFFERSEN & OLSEN, Proprietors
GENERAL MACHINE WORK. MARINE, GAS AND STEAM ENGINE REPAIRING, CYLINDER GRINDING AND ACETYLENE WELDING
Astoria, Oregon

G. CLIFFORD BARLOW
GENERAL MERCHANDISE
"We Have Stood the Test of Time."
WARRENTON ; OREGON
For Your Provisions See

Johnson George, shoemaker The Modern Shop
Johnson George E Elder (Olive A), pastor Seventh Day Adventist Church, h 144 Duane
Johnson George J, deckhand, r 944 Exchange
Johnson Gertrude, student Astoria Buss Coll, r 156 Clatsop
Johnson Grover C (Marion), h 65 4th
Johnson Harold, student Astoria Bus Coll, r Hammond
Johnson Hazel, clk P P & L Co, r 816 Florence av
Johnson Hilma (wid Victor), h 1243 Franklin av
Johnson Henry, fisherman, h S Schmidt & Co bunk house
Johnson Henry, fisherman, r Warren Pkg Co bunk house
Johnson Hilia, r 190 Hume av
Johnson H, emp Port of Astoria
Johnson Ida, maid 1381 Franklin av
Johnson Iver, laborer, r 1389 Franklin av
Johnson James J (Mary), h 301 Irving av
Johnson Jens, laborer P P & L Co, r 2182 Commercial
Johnson Johanna, nurse St Marys Hospital
Johnson John (Kate), emp U F Co-Op Pkg Co, h 311 Alameda av
Johnson John, laborer, r 219 34th
Johnson John H, fisherman, r 243 Taylor av
Johnson John K (Josephine), patrolman A P D, h 768 Erie av
Johnson John M (Maren), fisherman, h 832 Glasgow av
Johnson John T (Mollie), fisherman, h 1415 Franklin av
Johnson Joseph, fisherman, r bunk house ft 35th
Johnson Julius, fisherman, h S Schmidt & Co bunk house
Johnson Julius C (Emma), mech Lovell Auto Co, h 444 Taylor av
Johnson J, r 45 Bond
Johnson J Alfred, logger, r 1179 Taylor av
Johnson J F, laborer H Lbr Co
Johnson J Martin (Milda), carpenter, h 1825 Franklin av
Johnson J R, lab Astoria Box Co, r 1283 Franklin av
Johnson J T, laborer, r Halco Hotel
JOHNSON K ALBERT (Kathryn M) (Acme Grocery Co), h 300 Franklin Av, Tel 614-R
Johnson K Fred, pres Lower Columbia Farmers Creamery Co, h Youngs Riv
Johnson Lester E, student, r Y M C A
Johnson Lillian P (wid Jno R), h Tongue Point
Johnson Louie A, craneman H Lbr Co, r 6 53d
Johnson Louis P, laborer, r 639 Commercial
Johnson Lute, stenographer, r 961½ Exchange
Johnson Marion Mrs, teacher, h 65 4th
Johnson Marshall, chauffeur, r 190 Hume av
Johnson Martha V, clk Skallerud Dry Gds Co, r 205 Alameda av
Johnson Martin, emp Port of Astoria
Johnson Martin, leverman Dredge Natoma
Johnson Martin (Anna), watchman S Elmore & Co, h 190 Hume av
Johnson Martin O, laborer, r 760 Franklin av
Johnson Mary, packer H R Hoefler, r Youngs River
Johnson Matt (Senja), lab Astoria Box Co, h 1336 Grand av
Johnson Merl, laborer, r 483½ Bond
Johnson Meyer (Ovedia), fisherman, h 374 35th
Johnson Mike, laborer, r 243 Taylor av
Johnson Nels, fisherman, r Sanborn-Cutting bunk house
Johnson Nels, laborer H Lbr Co
Johnson Nels O (Minette J), edgerman Astoria Box Co, h 1742 Franklin av

HUSTWICK FLORIST
CUT FLOWERS, FLORAL DESIGNS, WEDDING BOUQUETS
POTTED AND BEDDING PLANTS IN SEASON
All Orders Promptly Filled
634 COMMERCIAL STREET TELEPHONE 492 ASTORIA, OREGON
Greenhouses and Residence City Park Phone 794-L

L. A. LARSEN
STEAMSHIP AGENCY, REAL ESTATE AND INSURANCE AGENT
FARMS, HOMES, MILLS, GRASS AND TIMBER LAND
Fire Insurance, Life Insurance, Surety Bonds
Deeds Made and Acknowledgements Taken
Office: No. 172 Tenth St, Tel. 1085, Res. Tel. 642-R ASTORIA, OREGON

Johnson Nels W, fisherman, r Sanborn-Cutting bunk house
Johnson Nester (Mary), fisherman, h 309 Alameda av
Johnson Nora (wid Jorgen), h 280 39th
Johnson Ole S (Anna), fisherman, h 297 34th
Johnson Oline, bkpr, r 961 Exchange
Johnson Olivia, r 1415 Franklin av
Johnson Otto, laborer, r 454 Bond
Johnson Peter (Hattie), lab, h 225 Exchange
Johnson Queeda, student Astoria Bus Coll, r 702 Commtrcial
Johnson Ragnolf (Anna), fisherman, h 371 33d
Johnson Ragnor O, teller Astoria Nat'l Bank, r 1283 Franklin av
Johnson Richard (Hilma), painter L A Larsen, h 684 2d Cases Astoria
Johnson Richard H (Ida A), lab Astoria Box Co, h 906 8th
Johnson Robert, laborer, h 88 Front
Johnson Robert J, painter L A Larsen
Johnson Romanus A (Annettie), h 461 Duane
Johnson Rose, tchr Taylor School, r 565 Franklin av
Johnson Ruth, stng Allen & Lewis, r 406 Exchange
Johnson Selma M, bookkeeper, r 760 Franklin av
Johnson Senja, ironer Troy Laundry, r 1336 Grand av
Johnson Signa, housekeeper 120 1st
Johnson Signa, student Astoria Bus Coll, r 427 14th
Johnson Simon, bridge carp, r 1677 Harrison av
Johnson Solveig, stng Norblad & Hesse, r 280 39th
Johnson Sophie Mrs, r 699 Taylor av
Johnson Sven (Boleta), reprman, h 2182 Commercial
Johnson Theodore (Margaret), carp, h 255½ Irving av
Johnson Thomas, frmn Sanborn-Cutting Co
Johnson Toivo A (Lyyli), journalist Western Workmen's Pub Society, h 605 Agate
Johnson Wayne W, r 248 Alameda av
Johnson Wm A, blksmth Col Iron & Welding Wks, r 1295 Franklin av
Johnson Wm, emp U F Pkg Co, r 311 Alameda av
Johnson Wm, fisherman, h 2524½ Birch
Johnson Wm, fisherman, h bunk house ft 37th
Johnson Wm, fisherman, r 2071 Bond
Johnson Wm, lab H Lbr Co, r 1101 Taylor av
Johnson Wm A, mgr Henry Weinhard Plant, r 167 Harrison av
Johnson Wm R, tmstr, r 241 6th
Johnson Wm S (Elzora), cook Thiel Bros, h 75 5th
Johnson Wither, truck driver, r Merwyn Hotel
Johnson W W, salesman, r Y M C A
Johnson & Engstrom (C A Johnson, O B Engstrom), soft drinks 450 Bond
Johnson & Grimsted (E Johnson, F Grimsted), conf & soft drinks 2555 Birch
JOHNSON & MORRISON (C E Johnson, I F Morrison), Groceries, Fruits and Vegetables 580 Commercial, Tel 5 and 6
Johnston Anna, packer H R Hoefler, r Youngs River
Johnston Ed (Anna), laborer, h 641 3d Cases Astoria
Johnston Edw H, chauffeur A J Auto Co, r 573 Commercial
Johnston John, lab H Lbr Co, r Halco Hotel
Johnston Matthew, longshoreman, r 548 Commercial
Johnston Roger A, mech Lovell Auto Co, r Northern Hotel
Joki Alfred, emp U F Co-Op Pkg Co, r 169 W Duane
Joki Arne, calker Wilson Shipbldg Co, r 169 W Duane
Joki Frank W (Annie), calker Wilson Shipbldg Co, h 169 W Duane
Joki George W, calker Wilson Shipbldg Co, r 169 W Duane
Joki Ina, nurse, r 169 W Duane

Gallant Auto Body Company
MANUFACTURERS OF AUTO BODIES AND TOPS
A Complete Line of Tires, Accessories and Trimming Supplies
Fenders and Radiators Repaired
533 Duane St. Phone 289 Astoria, Oregon

UTZINGER'S BOOK STORE
A. F. UTZINGER, PROP.
Books, Magazine Subscriptions, Stationery, Office Supplies,
Post Cards and Souvenirs
PHONE 800 579 COMMERCIAL ST. ASTORIA, ORE.

Joki Sylvia, nurse, r 169 W Duane
Jokipera John (Reeta), h 1160 Taylor av
Joles James G (May), lab, h 230 33d
Jolma Isaac (Emily), h 212 Alameda av
Jones Evadne C, r 1192 Franklin av
Jones George (May), fisherman, h 1684 Duane
Jones George, laborer H Lbr Co
Jones Gust, student, r 1381 Franklin av
Jones Herman K (Emma), whsmn Ross Higgins Mason Ehrman Co, h 122 Madison av
Jones James (Vinnie), fisherman, h 1663 Duane
Jones J, laborer H Lbr Co
Jones Louis A (Mary A), engineer, h 1192 Franklin av
Jones Mary A Mrs, prop Ocean View Apts, h 1192 Franklin av
Jones Nathaniel, h 4-504 Franklin av
Jones R, laborer, r 53 8th
Jopila John, fisherman, r 258 Taylor av
Jordan Laura B (wid Peter), h 574 Franklin av
Jordan Str (Callender Navigation Co), Callender Dock
Jordfald Ole (Ragnhild), frmn H Lbr Co, h 2547 Date
Jorgensen Einar, laborer H Lbr Co
Jorgensen Henry (Selma), carp J A Reswick, h 2172 Bond
Jorgensen Henry, clk E Hauke & Co, r 1911 Franklin av
Jorgensen Jenius (Christine), carp, h 1647 Harrison
Jorgensen Jorgan (Anna), carp Booth Fisheries Co, h 1838½ Duane
Jorgensen Martin, laborer H Lbr Co
Jorgensen Martin M (Elfrida), fisherman, h 147 48th
Jorgensen Peter, mach Booth Fisheries Co, h Clatsop Sta Or
Jorgusen Emile (Lena) (Astoria Youngs Riv Falls Stage Line), r 531 Duane
Josephson Albin, laborer, r 217 17th
Josephson Anton (Signey), fisherman, h 26½ Astor
Josephson Axel (Mary), fisherman, h 28 W Astor
Josephson Carl L, wireless opr, r 640 Commercial
Josephson Theodore (Agnes), shoemaker, h 640 Commercial
Josephson Werner, fisherman, r 3 W Astor
Jossela Matt (Emma), carp, h 477 19th
Jouppila Andrew (Elli), fisherman, h 259 Alameda av
Jovic Jake, lab H Lbr Co
Jovic Peter, lab H Lbr Co
Judah Neely J (Ella), deputy colr U S Customs, h 214 9th
Judd Edwin C, lawyer 315 Spexarth bldg, h 178 5th
Judd Howard G (Flora B) (Columbia Supply Co), h 632 Franklin av
Judge Harold J, clk Bee Hive Dept Store, r 179 3d
Juillou Yves, fisherman, r Warren Pkg Co bunk house
Julia B Str (A S and J G Babbidge), Callender Dock
Julian Anna, waiter Beaver Hotel, r 1283 Franklin av
Julian Archie (Lillie M), trimmerman H Lbr Co, h 2166 Commercial
Julian John, r 1814 Commercial
Julien Frank, tmstr H Lbr Co, r 1876 Harrison av
Julien Ira F (Ethel K), officer in charge U S Naval Radio Station, h 672 8th
Junna Matt (Martha), fisherman, h 337 Alameda av
Junnikkala Jack J (Selma), cold storageman S Schmidt &Co, h 96 W Duane
Juntti Alma H Mrs, h 768 Alameda av
Juntti Clyde I, carp, r 768 Alameda av
Juntti Ernest A, launch capt U F Co-Op Pkg Co, r 349 Taylor av
Juntti Esther, student Astoria Bus Coll, r 134 Washington av

ACME GROCERY COMPANY
"Where Quality Counts"
DRINK OUR YELOBAG BLEND COFFEE
High Grade, Steel Cut, all Chaff Removed, the Best Value Anywhere.
509 DUANE ST. PHONES 561-562 ASTORIA, OREGON

TELEPHONE 1026 221 WEST BOND STREET

WALTER KALLUNKI

WHOLESALE AND RETAIL
FURNISHING GOODS, DRY GOODS, NOTIONS
Standard Shoes For Men, Women, Misses, Boys and Infants
Finest Stock of Loggers' and Fishermen's Shoes
ASTORIA, Highest Quality OREGON

Juntti Fred (Marie), fisherman, h 134 Washington av
Juntti I Chester, moulder, r 768 Alameda av
Juntti John E, blksmth hlpr, r 768 Alameda av
Juntti Pauline (wid Abraham), h 349 Taylor av
Junttila Arthur F (Celia), clk Finnish Merc Co, h 376 Alameda av
Junttila Gust (Sivia), laborer, h 271 Alameda av
Junttila Haikki (Fanny), fisherman, h 240 Columbia av
Junttila Matt J (Wirkkala & Junttila), r 110 Hume av
Junttila Sivia Mrs, clk Home Baking Co, h 271 Alameda av
Juntunen John S, r 250 Alameda av
Juntunen Peter (Mary), lab, h 250 Alameda av
Juntunen Peter Jr, r 250 Alameda av
Juoberi Matt, carpenter Sanborn-Cutting Co
Juola Arthur, student Astoria Bus Coll, r 302 Melbourne
Juola Arne, emp U F Co-Op Pkg Co
Juola John, fisherman, h 302 Melbourne av
Juola Thomas, fisherman, r 192 W Exchange
Jurich Mike, r 639 Commercial
Jurich Tony E (Mary J), lab Astoria Box Co, h 67 Astor
Jurva Toivo, lab U F Co-Op Pkg Co, r 488 Floral av
Jurvakainen Kallie (Erika), fisherman, h 460 Hamburg
Juso Katie, r 247 27th
Jussila John (Hilda), h 266 Alameda av
Justen Albert A (Signe), printer Pacific Dev Society, h 421 Clatsop av
Justen Carl, fisherman, r Elmore's bunk house
Juvland Anna, r 1782 Duane
Jylha Arne, painter Astoria Painting Co, r 243 Taylor av
Jylha John, painter Astoria Painting Co, r 7 Columbia av

K

E. B. HUGHES, UNDERTAKER PHONE 321

Kaanta John (Hannah), clk Wm Anderson Co, h 373 33d
Kaario Leo M (Alice), h 382 Alameda av
Kaarle Ralph, laborer Astoria Box Co
Kaarte Wallie (Anna), fisherman, h 348 Alameda av
Kaascha Jaako, fisherman, r Elmores bunk house
Kahkonen Jalmer (Seneta) (Huttunen & Kahkonen), h 205 W Duane
Kail Peter, hlpr Col Iron & Welding Wks, r 179 6th
Kaipilla Anna, cooks hlpr 237 Taylor av
Kairala Oscar (Ellen), calker, h 246 Hamburg av
Kaitera Jacob (Anna M), lab H Lbr Co, h 2674 Alder
Kaitri Abram A (Hannah), h 383 36th
Kakalainen Aro (Hilda), fisherman, h 75 Antwerp
Kalanges Angelo, fisherman, r bunk house ft 33d
Kaley Harry J, slsn Kaley Marble & Granite Works, h 677 Commercial
KALEY MARBLE & GRANITE WORKS, W H Kaley Prop, Monuments, Tomb Stones, Cemetery Work of all Kinds, Prices and Satisfaction Guaranteed, 677 Commercial
Kaley Wm H, prop Kaley Marble & Granite Works, h 677 Commercial
Kalfholm Edward, laborer, r 748 9th
Kalimane George, r 1295 Franklin av
Kalles Nick, laborer H Lbr Co
Kalles Pawpas, laborer, r 2613 Birch

Brownsville Woolen Mills Store
OUTFITTERS FOR MEN AND BOYS
"Mill to Man Clothiers" "Made on the Pacific Coast"
592 COMMERCIAL ST. PHONE 1174 ASTORIA, ORE.

1471-1481 FRANKLIN AVENUE TEL. 227-228

E. Hauke & Company

Incorporated

GENERAL MERCHANDISE

Groceries, Meat, Feed, Fishermen's Supplies, Crockery, Tin and Graniteware

ASTORIA, OREGON

Kalley Felix (Annie), fisherman, h 33 W Bond
Kallunki Anna, bkpr Walter Kallunki, r 113 Washington av
Kallunki Kristina Mrs, h 113 Washington av
KALLUNKI, LARSON & CO (Walter Kallunki, J H Larson), Farm Implements, Agents For International Harvester Co of America, 221 W Bond, Tel 1026
KALLUNKI WALTER (Rosa), Dry Goods, Shoes, Men's and Ladies' Furnishings, Etc, 221 W Bond, Tel 1026, h 124 W Commercial, Tel 640-R (See Left Top Lines and p 13)
Kallunki Walter, clerk, r 113 Washington av
Kammerar Gust, barber, r 545 8th
Kamppi Matt, press asst Pac Dev Society, r 237 Taylor av
Kamu Frank, lab H Lbr Co
Kamula Frank (Liisi), h 200 Alameda av
Kanary Mabel Mrs, cashr Sunset Theatre, h 533 Duane
Kanary Michael J (Mabel), h 533 Duane
Kaneka Y, lab H Lbr Co, r 2619 Birch
Kangas Charles (Tilda), lab, h 1681 Harrison av
Kangas Ed, fisherman, r 261 Taylor av
Kangas Edward H (Fannie), h 584 Rivington av
Kangas Helen C, marker Troy Laundry, r 351 18th
Kangas Henry (Augusta), lab H Lbr Co, h 2451 Ash
Kankanpaa Karla (Ida), fisherman, h 347 Alameda av
Kankkonen Aili, emp U F Co-Op Pkg Co
Kankkonen Emelia (wid Frans), h 271 Alameda av
Kankkonen Eva, rubber sealing Olney av nr 2d, r 271 Alameda av
KANKKONEN M FRITHIOF (Hilma), General Mgr Wilson Shipbuilding Co, h 671 Florence Av, Tel 1367-Y
Kannasto Felix (Hilda), lab Astoria Box Co, h 2652 Birch
Kannasto John (Mary J), stone cutter, h 1834 Duane
Kansos Antone, fisherman, r bunk house ft 34th
Kanto August (Erika), boat builder 31st se cor Exchange, h 396 31st
Kantola Andrew (Hannah), fisherman, h 447 Alameda av
Kantola Charles A, fisherman, r 447 Alameda av
Kantola Lillie, clerk, r 447 Alameda av
Kantos Anton, fisherman, r ft 34th
Kanuth John, laborer, r 72 Columbia av
Karafelas Steve, lab, h ft 29th
Karafels Poskale, waiter A J Carlson, r 508 Franklin av
Karakulas Abram (Kasulni), lab H Lbr Co, h 1647 Duane
Kargas Ivar, laborer, r 1381 Franklin av
Karhonsaari John (Emelia), fisherman, h 312 Alameda av
Karhu Wm, fisherman, r 258 Taylor av
Kari Aldridge, fisherman, r 103 Washington av
Kari Eli, fisherman, r 103 Washington av
Kari Frank (Ida), fisherman, h 407 Floral av
Karie Annie, waiter, r 150 Lincoln av
Karinen Alexander (Barbara), deputy colr in charge U S Customs, h 103 Bond
Karinen Barbara Mrs (The Style Shop), h 103 Bond
Karinen Emma A (wid Fred), r 87 Bond
Karinkanta Charles (Mary), fisherman, h 355 Taylor av
Karjala Charles, fisherman, r 1356 Grand av
Karjala Hilma, bkpr Finnish Meat Market, r 370 Alameda av
Karjala Mary, housekeeper 329 Taylor av
Karki Ida Mrs, janitor Taylor School, h 174 Lincoln av
Karki Jacob (Ida), janitor Taylor School, h 174 Lincoln av

W. C. LAWS & COMPANY

PLUMBERS AND STEAM FITTERS

Iron Pipe and Fittings, Sheet Metal Work

Tel. 126 Res Phone 186

523-527 Bond Street Astoria, Oregon.

MODERN PHOTO STUDIO

H. SALMELA, Prop.

WE SPECIALIZE ALL PHOTOGRAPHS COMPLETE

ENLARGING, KODAK DEVELOPING AND COMMERCIAL WORK

523 Commercial **Tel. 1093**

Karkiala John, r 237 Taylor av
Karland Axel (Laura), h 69 W Bond
KARLSON CHARLES W (Edla), Undertaker E B Hughes, h 345 12th
Karna Jack, fisherman, r 258 Taylor av
Karos Charles, cook, r 504 Franklin av
Karppinan Paul (Hilda), laborer, h 443 29th
Karsun Alexander (Ray) (Hub Clothing Co), h 656 Commercial
Karsun Sibel, student, r 656 Commercial
Karttunen Charles, fish receiver U F Co-Op Pkg Co
Karttunen Karl, fisherman, r 258 Taylor av
Karvonen Alex, laborer H Lbr Co
Karvonen Hjelmar, fisherman, r 149 Kingston av
Karvonen Wm, laborer, h 1323 Grand av
Karvonen Wm, laborer, r 237 Taylor av
Kasbohm Richard H (Nellie E), baker Downing Bakeries, h 847 McClure av
Kaskinen Benj (Mary), mach Pacific Machine & Auto Works, h 457 Taylor
Kaspai Gustav, fisherman, r 206 Alameda av
Kassavetis Nick (Anna), grocer 197 Astor, h 189 same
Kato Karl, fisherman, r 258 Taylor av
Kato Victor, fisherman, r 258 Taylor av
Kauffman Ross (Palilios & Co), r 11th ne cor Duane
Kauffman Velletta A Mrs, waiter, r 391 27th
Kaufman Celia Mrs, millinery 436 Commercial, res Portland
Kaukonen Jacob (Kate), laborer, h 1378 Grand av
Kaukonen Liisa (wid Jacob), h 77 Hume av
Kauppi August (Anna), lab, h 1232 Alameda av
Kauppi Charles (Anna), laborer, h 334 Alameda av
Kauppi Dorothy J, r 1232 Alameda av
Kauppi Henry, h 419 30th
Kauppi Hilda, helper H R Hoefler, r 589 Kensington av
Kauppi Ida M, r 1232 Alameda av
Kauppi John (Edeline), driver Astoria Grocery Co, h 176 W Franklin av
Kauppi Lempi A, choc dipper H R Hoefler, r 419 30th
Kauppi Senia L, r 1232 Alameda av
Kauppi Wm S (Hilda), slsn Fisher Bros Co, h 589 Kensington av
Kauto John E, editor, r 458 Hamburg
Kautto Matt (Wendla), laborer, h 450 Taylor av
Kauttu Nicodemas (Ida), carpenter, h 34 Nehalem av
Kava Francis V Rev (Eva M), pastor Finnish Evangelical Lutheran Church, h 387 18th
Kawamura H S, restaurant 104 14th, r 639 Commercial
Kawanisha H, lab H Lbr Co, r 2619 Birch
Kawanisha K, lab H Lbr Co, r 2619 Birch
Kay Apartments, E G Kay prop, 497 8th
Kay Doug, janitor Merwyn Hotel, r same
Kay Elmer G, watchmkr F J Donnerberg, h E 497 8th
Kayra Arthur, fisherman, r 351 Taylor av
Kazahaya D, lab H Lbr Co, r 2619 Birch
Kearney F Paul, driver, r 1671 Harrison av
Kearney Gertrude E, musician, r 730 Franklin av
Kearney James B (Ida), bkpr Astoria Box Co, h 584 Exchange
Kearney James F (Josephine), supt city streets, h 1671 Harrison av
Kearney John W, fireman, r 317 16th
Kearney Patrick A (Anna), cooper, h 730 Franklin av
Kearney R Theresa, tchr Taylor School, r 1671 Harrison av
Kearney V, laborer Astoria Box Co

JAMES EGAN

DEALER IN ALL KINDS OF FIREWOOD

Prompt Delivery by Motor Truck in City or County

PHONE 1324-J ASTORIA, ORE. P. O. Box 875

Victor Jarvinen Wm. A. Takalo

WESTERN MACHINE & WELDING WORKS

EXPERT BLACKSMITHING AND MACHINISTS

Boat Irons and Baskets, Welding of all Kinds

Horseshoers 451 Taylor Ave. Phone 327 Wagon Repairing Astoria, Oregon

Keating Elsie, r 135 W Commercial
Keating Florence Mrs, r 135 W Commercial
Keating Frederick N (Florence), clerk, r 731 6th
Keating Jack A (Helen), mach U F Co-Op Pkg Co, h 646 Alameda av
Keating James W, r 731 6th
Keating Mabel, r 135 W Commercial
Keating Mike J (Mary), tinsmith U F Co-Op Pkg Co, h 362 15th
Keating Navigation Co, F M Sweet mgr, pilot boats Nos 1 and 2 490 Bond
Keating Orta (US A), r 135 W Commercial
Keating T N, laborer H Lbr Co
Keck Earl H, clk Standard Oil Co, r 545 8th
KEEFE EMMETT R (Valeria), Mgr J C Penney Co, h 573 Kensington Av, Tel 676-J
Keesee Azo S (Ora L), boilermkr, h 102 Lexington av
Keith Adelphies E, clk Skallerud Dry Gds Co, r 477 Commercial
Kelim Benjamin F (Zata), eng, h 1st nr Hancock Cases Astoria
Keller Harry, oiler, r 410 16th
Kelley F James (Hazel), grocer, h 304 17th
Kelley Hazel Mrs, grocer 304 17th, h same
Kelley Ida L, packer H R Hoefler, r 174 Bristol
Kelley Noma Z (wid Francis M), r 547 Franklin av
Kelly Joseph, driver Kelly Wood Co, r 336 10th
Kelly Robert E (Minnie R), fisherman, h 1234 Grand av
Kelly Samuel B, truck driver, r 301 Exchange
Kelly Theresa J, bkpr Kelly Wood Co, r 336 10th
Kelly Viola G (wid King), carrier P O, r 496 18th
Kelly Wm (Julia), prop Kelly Wood Co, h 336 10th
Kelly Wood Co, Wm Kelly prop, 224 Astor
Kelsay Charles H, lab, h 955 5th
Kelt Wm C (Anita M), slsn, h A582 Franklin av
Kemi Andrew (Sarah), fisherman, h 398 Alameda av
Kemp Howard J, cashr Standard Oil Co, r 345 12th
Kemppainen Matt (Anna), fisherman, h 261 Alameda av
Kempthorne Mary A, tchr High School, h 721 Columbia
Kempthorne Wm B (Mary A), tchr High School, h 721 Columbia
Kenin Samuel B, cigars 110 14th, r 525 Exchaange
Kennedy Thomas, r 45 Bond
Kennell Herman (Dottie), cigarmkr J L Moore, h 403 Exchange
Kennelly Patrick, rockman Astoria Crushed Rock Co, r 1371 Franklin av
KENNEY JOHN J (Mary E), Agent For Page Motor Cars 336 Astor cor 8th, Tel 340, h 169 3d, Tel 874
Kenney Peter, clk Downing Bakeries, r 432 8th
Kenney Peter F (Kate), auto livery, h 432 8th
Kenney Wm, clk Chas V Brown, r 432 8th
Kepford Clara, packer H R Hoefler
Keranen Oscar E (Olga), frmn Wilson Shipbldg Co, h 681 Taylor av
Kern Irving J (Freda), marine editor Astoria Evening Budget, h 715 6th
Kernan Frank J (Doris C), eng Callender Navigation Co, h 1047 Exchange
Kero Gust, r 1295 Franklin av
Kerola Emil (Hilma), tmstr, h 423 27th
Kerola Ernest, student Astoria Bus Coll, r 423 27th
Kerr Arthur R (Hazel J), laborer, h 660 Commercial
Kerr Hazel J Mrs, stenographer, h 660 Commercial
Kerstin Robert, laborer, r 237 Taylor av
Kertis John (Mae), barber 544 Commercial, h 9-578 Commercial
Kester Harry (Mabel E), butcher White House Market, h Alderbrook

DR. WALTER R. SWART

UP-TO-DATE DENTISTRY

504 Commercial Street. Over Farr Drug Store

Phone 52 Astoria, Oregon

FISHER BROS. COMPANY
GROCERIES HARDWARE SHIP CHANDLERY
A Complete Stock of Fishermen's Supplies
552-558 Bond St. Phones 1050-51-52-53 Astoria, Oregon

Kesti Jack (Ida), fisherman, h 1370 Grand av
Kestie Lena, cook H R Hoefler, r 244 Columbia av
Kestie Otto (Marie), h 244 Columbia av
Keto Kalle, r 219 W Bond
Ketrenos John A (Margaret M), conf 76 45th, h 2329 Cedar
Khan Abadan, lab H Lbr Co, r 2552 Birch
Khan Barkat, lab H Lbr Co, h 2552 Birch
Khan Bulli, lab H Lbr Co, r 566½ Birch
Khan Frous, laborer H Lbr Co
Khan Gende, lab H Lbr Co, r 2560½ Birch
Khan G, lab H Lbr Co, r 2560½ Birch
Khan Nadar, laborer H Lbr Co
Khan Namada, lab H Lbr Co, r 2552½ Birch
Khan N, lab H Lbr Co, h 2561 Birch
Khan Omer, lab H Lbr Co, r 2561 Birch
Khan Sagawa, lab H Lbr Co, r 2552 Birch
Kiger M Ella, r 325 14th
Kiger Roderick R, lab H Lbr Co, h 325 14th
Kiiski Eino, fisherman, r 1381 Franklin av
Kiiski Nestor, fisherman, r 104 Washington av
Kiiskila John A, lab H Lbr Co, r 177 51st
Kikangas Henry J, laborer, r 237 Taylor av
Kildall Louis J (Lotta M), city frt and pass agt O-W R & N Co, h 511 Bond
Kiljunen A, tailor 53 Commercial, h same
Kilpanen Emma, janitor Wilson Shipbldg Co, r 659 Florence av
Kilpanen Matt (Emma), laborer Astoria Box Co, h 659 Florence av
Killin James, housemover, r 453 Bond
Kiloff Tom, laborer, r 405 Duane
Kim B C, laborer H Lbr Co .....
Kim Go, laborer H Lbr Co
Kimball Clyde E (Bertha), cold storageman, h 724 6th
Kimball Edward W (City Market), r 211 16th
Kimball Curtis J (Carrie), carp J L Burgess, h 85 Klaskanine av
Kimbel Wm L (Lottie A), lab, h 332 Jerome av
Kimbrell Glen E, bkpr Lang & Co, r Seaside
Kiminki Charles (Emla) (Astoria Grocery Co Inc), r 1438 Grand av
Kiminki Hilda R, ironer Troy Laundry, r 1830 Harrison av
Kiminki Tiro A, hlpr Col Iron & Weldng Wks
Kincaid George (Marguerite), bkpr Astoria Marine Iron Wks, h 196 W Franklin av
Kindred David C, deckhand U S S Capt James Fornance, r 325 6th
Kindred Henry P (Louisa), mate, h 325 6th
King Albert C, barber 121 12th, r 573 Commercial
King A, h 264 Astor
King Helen J, student Astoria Bus Coll, r 2434 Birch
King John, deckhand Str Myrtle, h 941 Grand av
King Joseph N (Clara H), lab H Lbr Co, h 2434 Birch
King Mary, forelady H R Hoefler, r 174 9th
King Millie A, milliner Bee Hive Dept Store, r 665 Franklin av
King Yeon Low, restaurant 322½ Bond
Kinkela Frank V (Ivy), barber 535½ Bond, h 593 Harrison av
Kinkela Ina C (wid John), h 437 11th
Kinkela John, cook, r Gold Star Hotel
Kinkela Joseph (Josephine), h 387 6th
Kinkela Louis A (Charlotte E), barber F V Kinkela, h 336 Madison av
Kinkela Rudolph J, clk The Beebe Co, r 387 6th

Always Reliable Phone 217 Popular Prices
BEE HIVE DEPARTMENT STORE
The Store of Accommodation and Service
Entrances on two Streets

This Directory was Printed and Bound by

J. S. DELLINGER COMPANY

BLANK BOOK MAKERS AND PRINTERS

633 Commercial St. Astoria, Oregon

KINNEY ALBERT W (Maria), Dentist 536 Commercial "Over Bee Hive", Tel 456, h 390 9th, Tel 480
KINNEY ALFRED (Louisa P), Physician and Surgeon 269 Commercial, h same, Tel 198 (See p 22)
Kinney Alfred E, h R F D No 1
KINNEY AUGUST M (Lillian), Physician and Surgeon 269 Commercial, Tel 198, h 421 7th, Tel 1102 (See p 22)
Kinney Building, Commercial ne cor 11th
Kinney Dock, foot 6th
Kinney Maud B Mrs, h 574 Grand av
Kinney Robert C (Althea) (Robt C Kinney Logging Co), h 722 Irving
Kinney Robt C Logging Co (Robt C Kinney), 504 Commercial
Kinney Timber Co (Robt C Kinney), 504 Commercial
Kinney Wm S (Dorothy), real est 504 Commercial, h Lewis & Clark R F D
Kinnunen John (Amelia), laborer, h 253 Taylor av
Kinoshita S, laborer H Lbr Co, r 2619 Birch
Kinsall Della Mrs (Oregon Hotel), h 405 Duane
Kinsey Claude R, inspr Port of Astoria, r 45 Bond
Kinsey Marie Mrs, r 380 18th
Kinzel Charles G (Marie), slsn Union Oil Co, h 775 5th
Kirby Wm J (Ida), cutter Imperial Meat Market, h 372 Franklin av
Kirk Harry E (Hazel), eng, h 6-943 Exchange
Kirk Thomas W (Ida J), carp, h 440 Taylor av
Kirker James G (Katherine), mech Rowan-Skyles Auto Co, h 528 Exchange
Kirkland Fred W, slsn W S Fleming
Kishamoto G, lab H Lbr Co, r 2619 Birch
Kiski Otto, painter, r 391 Taylor av
Kissling Hans W (Lillian M), purchasing agt H Lbr Co, h 95 47th
Kitson Lawrence E, elec Astoria Elec Co, r 277 10th
Kittery Harry (Nellie), icecreammaker A E Cook, h 1554 Franklin av
Kivesta August (Heda), lab H Lbr Co, h 2693 Cedar
Kivigarvi Peter (Greta), lab Astoria Box Co, h 1325 Franklin
KIVIJARVI JOHN (Stonelake), Boat Builder, Marine Repair Work a Specialty, 300 Taylor Av, h 326 Antwerp (See Right Bottom Lines and p 8)
Kivijarvi Libsie Mrs, h 326 Antwerp
Kivisto John (Helmi), labortr, h 398 Alameda av
Kizer George P, tallyman H Lbr Co, r 2368 Birch
Kizer Roy (Lena C), tallyman H Lbr Co, h 2368 Birch
Klahr Elsa, maid 694 Grand av
Klatt Armas A (Edna), h 872 8th
Klatt Fred, laborer Astoria Marine Iron Wks
Klatt John, watchman Astoria Marine Iron Wks
Klatt Wm H (Florence), emp Singer Sewing Mach Co, h 333 Madison
Klep Ommund (Josepha), lumber inspr, h 2137 Commercial
Kletzing Lewis M (Olga), circulation mgr Astoria Evening Budget, h 1192 Franklin av
Kline Morris, r 388 Bond
Kling Emil G (Josephine), lab Port of Astoria, h 3-642 Duane
KLINGBEIL, OETINGER & RASMUS, Arve Rasmus Mgr, Gas Engineers and Machinists 575 Bond, Tel 338 (See p 19)
Klopfer Henry F (Amanda), mech Rowan-Skyles Auto Co, r 607 Exchange
Knapp Carl (Margaret M), photgr, r 214 9th
Knight Arthur, painter Allen Wall Paper & Paint Co, h Knappa
Knight Charles, r 525 Exchange
Knights of Columbus Army and Navy Club, A B Dalgity sec, 625 Grand av
Knights of Columbus Hall, 625 Grand av

Telephone 235 10th and Duane Streets

GORMAN AUTO COMPANY

AGENTS FOR

NASH CARS, TRUCKS AND GENERAL TIRES

General Repairing and Accessories

ASTORIA OREGON

THERE'S A MIGHTY GOOD REASON WHY YOU SHOULD MAKE

THE IMPERIAL HOTEL

PORTLAND, OREGON

Your stopping place. "Personal Service" is that reason, although there are other reasons. All we ask is the opportunity to prove it.

Knighton Henry M (Georgia), carpenter, h 268 1t0h
Knighton H N, carpenter, r 435½ Bond
Knighton Walter, laborer, r 435½ Bond
Knobbe Charles J, slsn P P & L Co, r 477 8th
Knokey Harry, teller Astoria Savings Bank, h 209 Grand av
Knokey Margaret M Mrs, secy Morning Astorian, r 668 Franklin av
Knoll Ethel, clk Walter Kallunki, r 159 Flavel av
Knudsen Albert, lab H Lbr Co, r Halco Hotel
Knudsen August F, lab Astoria Box Co, h 1231 Franklin av
Knudsen Emil I (Birgitta), fisherman, h 260 38th
Knudsen John (Cleopatra), lab Astoria Box Co, h 1231 Franklin av
Knudsen John E, lab Astoria Box Co
Knudsen Kate M, emp Astoria Laundry, r 1231 Franklin av
Knutila Wm, emp U F Co-Op Pkg Co
Knutsen B, warehouseman S P S & Ry, r 1707 Franklin av
Knutsen Carl (Lulu E), court reporter, r 1707 Franklin av
Knutsen Emma, tchr Adair School, r 1707 Franklin av
Knutsen Mads, h 1707 Franklin av
Knutsen Martin D (Helen), agent Oregon Fire Relief Assn of McMinnville Oregon, h 283 Franklin av
Knutson R, lab C Lbr Mills, r 297 12th
Knutson Sigurd (Clara), tallyman Astoria Box Co, h 1897 Harrison av
Knuuti Michael (Gustaava), laborer, h 190 W Exchange
Knuutila Hilma, clk Makinen & Manner, r 222 Taylor av
Koch Carl, r 427 Exchange
Koch Fred M, clk Thiel Bros, r 525 Exchange
Koehler Ernest H (Edna), pharmacist Owl Drug Store, h 869 Irving av
Koivermaki Sanni, cook E Hendrickson, r 1295 Franklin av
Koivisto August (Olga), lab, h 964 8th
Kokko Kalle (Emilie), h 7' Columbia av
Kokko Matt, laborer, r 1381 Franklin av
Kolari Gust, laborer, r 1371 Franklin av
Kolastke John, fisherman, r bunk house ft 32d
Koljonen Sylvia, maid 357 15th
Koller Anna, student, r 429 29th
Koller Frank O, student, r 429 29th
Koller Isaac, h 429 29th
Koller Signe K, bkpr Col Supply Co, r 429 29th
Kolman Gabriel, watchmkr 357 Commercial, h same
Kolstad Matt, lab H Lbr Co, r Halco Hotel
Kontrufouz Mike, fisherman, h wharf bet 34th and 35th
Konttas Jacob (Mary), pres Western Workmen's Pub Society, h 236 3d
Konttila Jacob, laborer, r 7 Columbia av
Konvalinka George (Ballard & Konvalinka), r 571 Bond
Koogler Edward (Matha), bridgeman, h 453 Taylor av
Koogler Matha, ironer Troy Laundry, r 456 Taylor av
Kopsa Alex (Brita), fisherman, h 302 Melbourne av
Kordach Peter (Povolena), lab, h 826 Franklin av
Korhonen Charles, laborer, r 243 Taylor av
Korhonen Hiski (Mary), lab, h 2699 Cedar
Korhonen Peter, laborer, r 237 Taylor av
Korhonen Vaino (Limpi), fisherman, h 102 Washington av
Kornstad Gunder, laborer, r 131 4th
Korpela Emil, fisherman, r 336 Alameda av
Korpela Ernest (Amalio), h 513 Taylor av
Korpela Ilmari, fisherman, r 336 Alameda av

H. Zophar Tharp, M. D.

GENITO-URINARY and RECTAL SPECIALIST

Office Over Farr Drug Store

HOURS: 10 to 12, 2 to 4 and 7 to 8 Sunday 11 to 1

Phone 105 504 COMMERCIAL ST. Res. Phone 765-L

Rindell's LAXARETS
BEST FOR CONSTIPATION
CENTRAL DRUG STORE Elwin F. Tarr, Prop.
571 Commercial St. Phone 233

Korpela John, fisherman, r 261 Taylor av
Korpela Matt (Sophie), fisherman, h 336 Alameda av
Korpela Waino, fisherman, r 336 Alameda av
Korpela Wilho, fisherman, r 336 Alameda av
Korte Henry, laborer, r 3 W Astor
Kosk A, hlpr Col Iron & Welding Wks
Kosk Wm, cigarmkr, r 536½ Commercial
Koska Alex, fisherman, r 281 W Bond
Koska Lila, compositor O W Whitman, r 399 Alameda av
Koskela Arvo, carp J Kivijarvi, r 258 Taylor av
Koskela A Nicolai (Saima), fisherman, h 405 Floral av
Koskela Frank, fisherman, r 216 Alameda av
Koskela Hilma (wid Conrad), cook H R Hoefler, r 256 Cambridge av
Koskela Ila, student Astoria Bus Coll, r 256 Commercial
Koskela Jacob, logger, r 7 Columbia av
Koskela Kalle (Aino), fisherman, h 216 Alameda av
Koskela Otto, r 251 Alameda av
Koskela Richard, fisherman, r 243 Taylor av
Koskella Fannie, tailor J I Mattila, r 1327 Franklin av
Koski Abram (Mary), fisherman, h 1227 Grand av
Koski Adolph (Mary), laborer, h 1813 Harrison av
Koski Eino N, logger, r 27 1st
Koski Elmer, logger, r 27 1st
Koski Emma (wid Gust), r 425 27th
Koski Eric, laborer, r 303 Columbia av
Koski Gust, fisherman, r 170 Flavel av
Koski Gust (Olga), laborer, h 27 1st
Koski Hans, lab H Lbr Co, r 1389 Franklin
Koski Hugo, laborer Astoria Box Co
Koski Jacob, r 170 Flavel av
Koski Jalmar, fisherman, h Taylor av Smiths Point
Koski Matt (Jennie), carp, h 597 Rivington av
Koski Matt (Ida), lab, h 446 Floral av
Koski Otto, laborer H Lbr Co
Koski Sanna Mrs, h 170 Flavel av
Koski Thomas, clk Wm Anderson Co
Kostikas George, lab H Lbr Co, r Halco Hotel
Kosti Eno, laborer Astoria Box Co
Kota Jake, fisherman, r 329 Taylor av
Koumaros James (Palilios & Co), r 11th ne cor Duane
Kova Jacob (Fiina), fisherman, h 319 Taylor av
Kovala Jock, laborer, r 258 Taylor av
Kraetch Paul (Rose), supt J S Dellinger Co, h 2165 Bond
Krane Jacob L, driver A J Auto Co, r 523 Grand av
Kreischer Charlen N (Bertha), furn rooms 525 Bond
Krekola Ellen, student Astoria Bus Coll, r 1742 Irving av
Krekola George (Mary), h 1742 Irving av
Krok Iver, fisherman, r Sanborn-Cutting bunk house
Kronke Nels (Clara), capt, h 1836 Duane
Kropotick Steve, cook, r 466 Exchange
Kropsu Waino (Hanna), fisherman, h 1360 Franklin av
Kruckman George E (Pauline), seiner, h 398 Niagara av
Kruger Carl C, pipeftr, r 733 9th
Kruger Frederick W (Mary A), lab, h 2065 Bond
Kruger Louis, boat bldr C R P A, r 138 9th

GEO. W. SANBORN & SONS
Agts. Pacific S. S. Co., operating Str. "City of Topeka"
San Francisco-Astoria, calling at Eureka and Coos Bay
COAL, BLACKSMITH COAL, COAL TAR,
SEWER PIPE AND BUILDING MATERIAL
Bunkers, Warehouses, Docks, 9th, 10th, 11th Sts., (Waterfront)
Facilities for Bunkering Vessels OFFICES, Foot of Ninth Street

POHL & GILBAUGH

Funeral Directors—Undertakers—Embalmers

Lady Assistant

PHONES—Office 97. **OFFICE AND PARLOR**
Residence 99 **Corner Eleventh and Duane Streets**

Krum Alfred (Ollie), h 458 Floral av
Krum Henry J (Eva), carp, h 587 Florence av
Krum Minnie S (wid Emil), h 414 Floral av
Kruse Carl (Kruse & Brown), h 425 Exchange
Kruse Frank, painter Victor Bloech
KRUSE & BROWN (Carl Kruse, A C Brown), Electrical Engineers and Contractors 220 10th, Tel 595
Kruutila Eddie (Ina), fisherman, h 1229 Grand av
Kuhnert Edward M (Eva), foreman Allen Wall Paper & Paint Co, h 1004 Irving av
Kuhnert Eva M, cashr Western Motor Car Co, r 1004 Irving av
Kuiiu Caroline (wid Otto), h 46 Bond
Kuismanen Matti, mgr Finnish Socialist Club Store, h 331 Alameda av
Kuivala George (Mamie), tmstr C Lbr Mills, h 222 Alameda av
Kuivala Jack (Hilma), kiln boss C Lbr Mills, h 139 Washington av
Kuivala John (Elma), lab, h 657 Florence av
Kukkala John, laborer H Lbr Co
Kukura Mary (wid John), h 769 Exchange
Kukura Steve, fisherman, r 769 Exchange
Kukura Tony, fisherman, r 769 Exchange
Kukura Winifred, clk P P & L Co, r 769 Exchange
Kullmir Charles F (Louise), elec Astoria Elec Co, h 215 13th
Kumagai N, lab H Lbr Co, r T Hagiya
Kungesvik Martin, lab, r 306 38th
Kungesvik Torger (Mary), h 306 38th
Kunnari Wm (Mary J) (Sirnio & Kunnari), h 1195 Franklin av
Kurayama K, lab H Lbr Co, r 2619 Birch
Kurayama N, laborer H Lbr Co
Kurddi Lars (Ida), lab, h 600 Florence av
Kure Lawrence, painter L A Larsen, r 435½ Bond
Kure Otto, lab Astoria Box Co, r 1381 Franklin av
Kuroda K, lab H Lbr Co, r 2619 Birch
Kurru Aleda, stng J L Hope, r 46 Bond
Kurtz Wm C, lab H Lbr Co, r Halco Hotel
Kuzur George, laborer, r Halco Hotel
Kvalvaag Lars, millwright H Lbr Co, r 2659 Ash
Kvistad Anton (Ida), carp, h 1818 Franklin av
Kvistad Carl, ship clk H R Hoefler, r 1818 Franklin av
Kwong On Chung & Co, Chinese mdse 358 Bond
Kyle Douglas, deputy County Roadmaster, r 525 Exchange
Kyro Eino (Selma), barber 459 Bond, h 173 Flavel av

L

E. B. HUGHES, UNDERTAKER PHONE 321

Laabe Arthur, plumber, r 2353 Cedar
Laako Emil W, lab H Lbr Co, r 177 51st
Laako Mary (wid John E), h 177 51st
Laaksa Nestor (Lillian), fisherman, h 369 Taylor av
Laaksa Wenla, housekpr 373 38th
Laakso Alex (Agnes), h 1101 Taylor av
Laakso Arne, laborer H Lbr Co
Laakso George, appr Astoria Storage Battery Co, r 368 30th
Laakso John, laborer Astoria Box Co
Laakso Mary, mangle Troy Laundry, r 491 Taylor av

Astoria Grocery Co.

DEALER IN
GROCERIES

1378 FRANKLIN AVE TELEPHONE 93
BRANCH 598 ALAMEDA AV. TELEPHONE - - - 599

MAID o'CLOVER
PASTEURIZED BUTTER AND ICE CREAM
MUTUAL CREAMERY COMPANY
591 Duane St. Phone 529

Laakso Sander (Mary), shoemkr Chas V Brown, h 491 Taylor av
Laakso Wm, msgr Chas V Brown, r 491 Taylor av
Laanti August (Olga), carp, h 751 11th
Laati Helia, bkpr, r 1726 Franklin av
Labor Hall, 425½ Bond
LaBounty Henry E, barber E Kyro
Lacanda F, fisherman, r 453 Bond
La Combe Joseph, laborer, r 237 Taylor av
LACY EMORY E (Jewel G) (Lacy & Cline Music Co), h 160 12th
LACY & CLINE MUSIC CO (E E Lacy, C L Cline), Pianos, Player Pianos, Phonographs Etc 560 Commercial, Tel 1130 (See Right Top Lines and p 24)
Ladd Louie (Beatrice), bridgeman, h 453 Taylor av
Ladjon John, laborer H Lbr Co
Laflin James M, chief clk P P & L Co, h 1½-595 Exchange
LAGASSEE DERMONT E (Pearl B), Shoes, "Meet Me in Your Stocking Feet" 547 Commercial, Tel 66, h 371 14th, Tel 941-R
Laguee Blanche L, waiter Parker Cafe, r 640 Duane
Lagus Ami M, student, r 290 4th
LAGUS WERNER (Sigrid), Physician and Surgeon 4-5-6 Astoria National Bank Bldg, Tel 829, h 290 4th, Tel 549
Lahdenpera G, r 1295 Franklin av
Lahey J, fisherman Sanborn-Cutting Co
Lahnaji Frank (Alma), fisherman, h 385 Taylor av
Lahtenmaki Frank, fisherman, r 258 Taylor av
Lahtenmaki John, fisherman, r 258 Taylor av
Lahti Agnes, teacher, r 153 Washington av
Lahti Edward A, pharmacist Farr Drug Co, r 153 Washington av
Lahti Elsie, clk Walter Kallunki, r 153 Washington av
Lahti Helia A, asst bkpr Booth Fisheries Co, r 1726 Franklin av
Lahti Jos (Sophie), fisherman, h 99 W Bond
Lahti Mary (wid Nels), h 153 Washington av
Lahti Niilo (Edla), fisherman, h 305 Taylor av
Lahti Oscar, r 639 Commercial
Lahti Oscar, mgr Consumers Co-Operative Assn, h 274 Commercial
Lahti Raymond, driver Gunnary & Co, r 153 Washington av
Lahti Theodore (Sigrid), laborer, h 649 Florence av
Lahti W, h 106 Lincoln av
Lahtinen Otto (Ida), lab H Lbr Co, h 2701 Birch
Lahto Uno (Minnie), restaurant 420 Bond, h same
Laidy Hilda W, helper Thiel Bros, r 202 Alameda av
Laine Carl (Anna S) (Laine & Heimo), h 909 6th
Laine Charles M (Hilma J), carp, h 1385 Grand av
Laine Emil (Thyra), lab, h 331 Alameda av
Laine Ole (Minnie), carp, h 578 Rivington av
Laine & Heimo (Carl Laine, M E Heimo), tailors 122 10th
Laingren Henry, boarding 219 W Bond
Lainie Jack H, mach C R P A
Laird Leo K (Ina), agt Crown-Willamette Paper Co, h 405 Kensington av
Laity Charles (Hannah), fisherman, h 1755 Franklin av
Lake Christine E, mangler Troy Laundry, r Youngs River
Lake Hilda, opr P T & T Co, r 328 Jerome av
Lake Joseph, r 23 9th
Lake Warner, laborer Astoria Box Co
Lam Wong (Grace), contr, h 56 Bond
Lamberg Albert, laborer, r 237 Taylor av

GORDON'S 479 Commercial
Women's Wear and Shoes
ASTORIA MARSHFIELD

PHONE TROY LAUNDRY
FOR QUALITY OF WORK AND SERVICE
Do Not Forget Phone 33

Lambertson Eleanor, clk Bowen & Bowen, r 468 Irving av
Lambertson Neil M (Eleanor), mach C R P A, h 468 Irving
Lamerand Ernest, lab H Lbr Co, r Halco Hotel
Lamey John, longshoreman, r 224 Bond
L'Amie John H (Robina), mach, h 214 Duane
Lamley Job H (Rose A), captain, h 803 Exchange
Lammi Mike, billiards 241 Taylor av, h same
Lammi Wm (Lydia), driver, h 149 Kingston av
Lamont Chester, r 525 Exchange
Lamont Chester A, mach S P & S Ry, r 268 10th
Lampa Antone (Emma), fisherman, h 428 Floral av
Lampa Rose, r 1327 Franklin av
Lampi Ed, driver, r 258 Taylor av
Lampi Helmi, r 29 2d
Lampi Isaac, carpenter, r 258 Taylor av
Lampkin Fred W, treas Astoria Budget Publishing Co, h Pendleton
Lampman Lauren, driver, r 524 Exchange
Lampsa Charles (Sona), fisherman, h 283 W Bond
Lampsa Charles (Pauline), laborer, h 1437 Grand av
Landon Edward, pile driver wkr, r 217 17th
Landreth Bryan (Christina), mech, h 358 Duane
Landro John E (Christina), carp J A Reswick, h 371 33d
Landruth Wilburn O (Jane), barber, h 3-184 10th
Lane John (Annie), fisherman, h 5 Columbia av
Lang John, mech A E Spongberg, r 211 16th
Lang Nels, laborer H Lbr Co
Lang & Co, T W Noble mgr, whol grocers 970 Commercial
Langan Julia, hd waitress Weinhard Hotel, r Merwyn Hotel
Langdon Howard T (Annie), eng H Lbr Co, h 146 47th
Langdon Marceely S (Elizabeth), marine engineer, r 146 47th
Lange Harry W (Signe), h 611 Taylor av
Langhardt Aline, clk, r 1624 Franklin av
Langhardt Ewald P, dvr Ross Higgins Mason Erhman Co, r 1624 Franklin av
Langhardt Peter (Lisetta), eng, h 1624 Franklin av
Langhardt Wm H (Hattie), driver Standard Oil Co, h 1765 Duane
Lankester Charles E (Mary) (Lankester & Wenckebach), h 58 Grand av
Lankester & Wenckebach (C E Lankester, E W Wenckebach) cigars, billiards 401 Bond
Lanni Jelmar (Mary), laborer, h 169 Flavel av
Lanon Otto, r 1295 Franklin av
Lantto Eli, fisherman, r 518 Exchange
Lantz John (Annie), lab Astoria Box Co, h 343 38th
Lapay Frank (Louise), laborer, h 942 5th
Lapisto Gus (Sophia), fisherman, h 1362 Grand av
Lapping John (Louise), master mariner, h 372 5th
Larkinson Ivey, fisherman, r bunk house C R P A Cold Storage
LA ROY MARGARET MRS, Prop Pasco Rooming House, h 211 16th, Tel 673-R
Larrabee Lena (wid Alfred), furn rooms, h 259 Bond
Larry Everett N (Sara M), architect Port of Astoria, h 74 45th
Larsen Alfonso, carp Port of Astoria, r 205 Harrison av
Larsen Amos, laborer, r 329 Taylor av
Larsen Arne A, r 114 43d
Larsen Charles A (Hilda), h 205 Harrison av
Larsen Christian (Rebekah), sailor, h 351 18th

"Service" Phone 1044
Chandler and Cleveland Motor Cars
ASTORIA MOTOR SALES COMPANY
831 Commercial Street Astoria, Oregon

J. C. PENNEY CO.
CLOTHING, DRY GOODS and SHOES
Commercial cor 14th Phone 806 Astoria, Oregon

LARSEN CLARENCE (Lena) (Twenty Ninth St Garage), h 1415 Franklin Av
Larsen Florence E, stng Ross Higgins Mason Ehrman Co, r 738 Franklin av
Larsen Frederick W (Jane I), fisherman, h 738 Franklin av
Larsen Gearhart A (Dora), clk L A Larsen, h 472 Franklin av
Larsen Hans N (Matilda), watchman Wilson Shipbldg Co, h 114 43d
Larsen Hella Mrs, dying 1243 Franklin av, h same
Larsen Henry N (Zella), clk Luukinen & Harrison, h 1415 Franklin av
Larsen Joasie M (Winnifred), clk Astoria Furn Co, h C497 8th
Larsen Kaia (wid Axel), h 509 Harrison av
Larsen Lars, gardener, r 533 Jerome av
Larsen Lena E, bkpr Lower Col Farmers Creamery Co, h 1415 Franklin av
Larsen Lillian M, stng District Attorney, r 172 8th
Larsen Louis O (Hannah), longshoreman, h 1635 Grand av
LARSEN LUDVIG A (Albertine), Real Estate, Insurance and Steamship Agent 172 10th, Tel 1085, h 426 Franklin Av, Tel 642-R (See Left Top Lines and Adv)
Larsen Ludwig (Caroline), processor Booth Fisheries Co, h 1411 Franklin av
Larsen Mabel A, r 738 Franklin av
Larsen Marie, student Astoria Bus Coll, r 524½ Franklin av
Larsen Martha, r 114 43d
Larsen Martha M, mangler Troy Laundry, r 524½ Franklin av
Larsen Martin (Hella), trackman P P & L Co, h 1243 Franklin av
Larsen Maude, bkpr Ross Higgins Mason Ehrman Co, r 738 Franklin av
Larsen Nell, stng Callender Navigation Co, r 426 Franklin av
Larsen Nels (Leona), lab, h 327 Lexington av
Larsen Pauline, clk Frank Woodfield, h 738 Franklin av
Larsen Ruth M, stng, r 114 43d
Larsen Theodore E, deckhand U F Co-Op Pkg Co, h 329 Taylor av
Larson Albert, r 45 Bond
Larson Albert (Maude), laborer, h 196 37th
Larson Amelia D, emp Weinhard Hotel, r 647 11th
Larson Arvid, electrician, r 287 38th
Larson Berger, eng, r 825 9th
Larson Charles (Elizabeth), fisherman, h 1405 Grand av
Larson Charles, laborer, r 237 Taylor av
Larson Charles H Lillian), logger, h 663 Commercial
Larson Clarence (Lena), student, h 328 Alameda av
Larson Clarence T, adv solr The Budget, r 256 Grand av
Larson Ed (Hannah), carp, h 825 9th

L.A. LARSEN
Steamship Agency, Real Estate and Insurance Agent
Farms, Homes, Mills, Grass and Timber Land, Fire Insurance, Life Insurance, Surety Bonds
Deeds Made and Acknowledgements Taken
Office: No. 172 Tenth St., Tel. 1085 Res. Tel. 642-R

SIGNS
Gold—Silver—Bronze
Show Cards and Designs
ERICKSON ASTORIA SIGN CO. HAYNES
Phone 294 10th and Duane

Business Men's Adjustment Agency
Established 1916. Bonded by the New Amsterdam Casualty Co.
COLLECTIONS AND ADJUSTMENTS EVERYWHERE
Expert Secret Service Department
365 COMMERCIAL ST. PHONE 423 ASTORIA, OREGON

Larson Ernest, fisherman, r 378 29th
Larson Esther, tchr Adair School, h 361 31st
Larson E Arthur Rev, pastor Fst Evang Lutheran Church, r 1717 Franklin av
Larson Floyd H (Elena E), elec Kruse & Brown, r 287 38th
Larson Frank E, emp S Elmore & Co, r 390 18th
Larson Fred (Margaret), grocer 1393 Franklin av, h 377 36th
Larson Hans, fisherman, r 378 29th
Larson Henry (Amanda), watchman S Elmore & Co, h 361 Alameda av
Larson Herman (Hilda), fireman U F Co-Op Pkg Co, h 766 Florence av
Larson James R, laborer, r 390 18th
Larson John (Sophie), h 1633 Harrison av
Larson John, r 237 Taylor av
LARSON JOHN H (Katie A) (Kallunki, Larson & Co), h R F D No 1
LARSON JOHN N (Jennie) (Nethercutt & Larson), h 116 14th
Larson J R, lab H Lbr Co, r Halco Hotel
Larson Leonard (Martha), mach C R P A, h 1865 Duane
Larson Levi, laborer, r 174 W Exchange
Larson Margaret Mrs, clk Fred Larson, h 377 36th
Larson Martin, watchman Sanborn-Cutting Co
Larson Matt (Sophie), carp, h 174 W Exchange
Larson Olga, waiter Frank Smith, h 524 Franklin av
Larson Peter W, clk Hans Lovvold, r 365 31st
Larson Sadie Mrs, h 20 McEachern Ship yard
Larson-Slusher Dairy Co, Wm Larson pres, H J Slusher mgr, 10th nw cor Duane
Larson Tina R, r 663 Commtrcial
Larson Victor, driver Youngs River Dairy, r J H Larson
Larson Wm (Sophia), laborer, h 2 W Astor
Larson Wm, pres Larson-Slusher Dairy Co, h Lewis & Clark
Larson Wm Jr, emp Larson-Slusher Dairy Co, r 185 10th
Larson Wm W, laborer, r 174 W Exchange
Larstad Henry, sailor, r 46 Bond
Laselle Josephine, clk Economy Cash Store, r 66 W Commercial
Laselle Mary, clk Bee Hive Dept Store, r 66 W Commercial
Lash Edith G, clk, r 681 Exchange
Lash Mary T (wid Gustavus), housekpr Weinhard Hotel, r 681 Exchange
Lassala Henry, deckhand Str Coquille
Lassala Monroe, deckhand Str Melville
Lassila Paul, logger, r 1397 Franklin av
Lassila Sakri, fisherman, r 1397 Franklin av
Latshaw Donald W (Nan), pharmacist Farr Drug Co, r 200 Franklin av
Latshaw Frank W (Laura M), clk Bee Hive Dept Store, h 200 Franklin av
Lattin Mary I, mangler Troy Laundry, r 1227 Franklin av
Lattin Oscar B (Annie), lab, h 1247 Franklin av
Latvala Tyyne, waiter H Laingren, h 193 W Duane
Laubscher Jacob (Mabel), oiler, h 4-943 Exchange
Laughery Thomas B, watchman Port of Astoria, r 277 10th
Laughlin T D, lab P P & L Co, r 53 8th
Lauha Victor, laborer, h 821 Erie av
Laukkanen Albert (Maria), machinist, h 750 Alameda av
Laukkanen Herman, h 1397 Grand av
Laukkanen Wm, laborer, r 1397 Grand av
Laukkari M (Ida), lab, h 601 Agate
Lauri Frank (Mary), h 915 Grand av
Lauri Lillie, waiter Astoria Bakery
Laurila Antone, lab Astoria Box Co, r 7 Columbia av

WARRENTON —IN PORT OF ASTORIA— **OREGON**
Increase Your Prosperity By Investing In Close in WARRENTON PROPERTY
THE F. M. WARREN COMPANY INC.
—Inside Property Dealers—
Fire and Life Insurance Money To Loan

R. C. PEDERSEN

FINE TAILORING

Suits to Order, Satisfaction Guaranteed

561 Commercial St. Phone 416 Astoria, Oregon

W. C. Laws & Company

Tel. 126 Res. Phone 186

PLUMBERS AND STEAM FITTERS

Iron Pipe and Fittings, Sheet Metal Work

523-527 Bond Street ASTORIA, OREGON

Laurin Edwin F, pharmacist Eagle Drug Store, r 681 Grand av
Laurin Theodore F (Sarah E), prop Eagle Drug Store, h 681 Grand av
Laurenen Knut, laborer, h 1432 Grand av
Lauru Charles (Elizabeth), transfer 370 29th, h same
Lauru Sam (Hannah), lab C Lbr Mills, h 1328 Grand av
Lausch Aaron M (Ipha), carp frmn, h 914 6th
Lavigne Alfred (Rabella), mechanic, h 28 W Duane
Lawrence Harry E (Louise), carpenter, h 977 Irving av
Lawrence Mazie Mrs, h 257 Astor
LAWS MARY E (wid James) (W C Laws & Co), h 482 16th, Tel 186
LAWS WM C (Amy) (W C Laws & Co), h 482 16th, Tel 186
LAWS W C & CO (Wm C and Mary E Laws), Plumbers, Steam Fitters and Sheet Metal Workers 523-527 Bond, Tel 126 (See Right Bottom Lines and Adv)
Lawson Catherine, mgr branch H R Hoefler, h 34 Page bldg
Lawson Grace, r 227 Alameda av
Lawson J David (Mrytle), candymkr H R Hoefler, h 666 Franklin av
Lawson Louis G, fisherman, h 2521 Birch
Lawson Myrtle Mrs, cashr H R Hoefler, r 666 Franklin av
LAXARETS, Best for Constipation, Sold Only at Central Drug Store, 571 Commercial, Tel 233 (See Front Cover and Right Top Lines)
Layzell Frederick W, driv Prael-Eigner Trans Co, r Commercial nw cor 17th
Layzell George C, r 36 W Duane
Layzell Oliver (Sara), capt Str Gen Washington, h 675 Exchange
Lazarevich Samuel, fisherman, r Sanborn-Cutting bunk house
Leadbetter Anna M, emp Astoria Laundry, r 26 Astor
Leadbetter Robert H (Emma), eng P P & L Co, h 26 Astor
Leaf E, longshoreman, r 23 9th
Leaf Kate (wid Charles), emp U F Co-Op Pkg Co, h 383 Taylor av
Leahy John H (Helen), plant supt Standard Oil Co, h 168 6th
Leahy Joseph J (Evelyn), sec Alfred Puusti & Co, h 588 Kensington av
Leahy Timothy A (Mary), slsn Fisher Bros Co, h Olney rd
Leard Ina, opr P T & T Co, r Exchange bet 9th and 10th
Lease Grant A (Jaunita), carp, h 139 Olney av
Leasy Hazel Mrs, waiter, h 602 Commercial
Leasy John T (Sarah E), carpenter, h 602 Commercial
Leasy Norman C (Hazel), waiter, h 602 Commercial
Leasy Sarah E Mrs, furn rooms 602 Commercial
Leathers Annie C (wid Richard M), h 645 Exchange
Lebares Nick, lab, h 2636 Birch

300 TAYLOR AVE. **326 ANTWERP STREET**

JOHN KIVIJARVI

(Stonelake)

BOAT BUILDER

Marine Repair Work a Specialty

ASTORIA - - OREGON

ROWAN - SKYLES AUTO CO.

STUDEBAKER and FRANKLIN MOTOR CARS

13th and Duane Phone 408 Astoria, Oregon

Lebeck Arthur, engineer, r 93 W Bond
Lebeck Arvid (Ludi), engineer, h 391 27th
Lebeck Ed (Edla), laborer, h 1222 Grand av
Lebeck Einard, construction eng, r 93 W Bond
Lebeck Hilfred, music student, r 93 W Bond
Lebeck Leander (Millie), gen contr, h 93 W Bond
Lebeck Otto, tailor Wuori & Co
Lechner Anna B Mrs, stng County Agricultural Agt, h Lewis and Clark
Lechner Hewegh J (Anna B), County Agricultural Agt Court House, h Lewis and Clark
Lee Alice W, opr P T & T Co, r 297 12th
Lee Andrew (Ida) (Astoria Quick Service Tow Boats), h 1815 Grand av
Lee Anna (wid Ben), helper H R Hoefler, h 297 12th
Lee Arthur B, sailor, r 297 12th
Lee Claude (Gladys), bridgeman, h 803 Glasgow av
Lee Emil (Helga), fisherman, h 152 Flavel av
Lee Esther, waiter H R Hoefler, r 297 12th
Lee John, fisherman, r bunk house ft 32d
Lee Mark (Mary), mechanic, h 71 5th
Lee Robert E (Wilhelminia), meter reader P P & L Co, h 273 33d
Lee R, r 749 Grand av
Lee Sing, cook Weinhard Hotel, r 315 Bond
Leger Loyd, agent, r 893 Commercial
Legg Frank (Anna), h 403 Taylor av
Lehtinen Victor (Rose), laborer, h 150 Lincoln av
Lehto Ed (Ida M), tailor Wuori & Co, h 593 Harrison av
Lehto Gust (Anna), emp U F Co-Op Pkg Co, h 263 Alameda av
Lehtonen Hjelmar (Katherine), fisherman, h 454 Alameda av
Leifur Levi (Elsie), frmn C Lbr Mills, h 1229 Grand av
Leikness Jans B, carpenter, h 1436 Harrison av
Leinenweber Christian A (Rose), mgr City Fuel Co, h 278 33d
Leinenweber Frank P (Hilma), County Assessor Court House, h 406 12th
Leinenweber Hiram B (Lillian H), special agt Standard Oil Co, h 496 12th
Leinenweber Mary H (wid C A), r 496 12th
Leinhart Peter, eng S P & S Ry, r Gold Star Hotel
Leknas Lars, laborer, r 1660 Franklin av
Leman Margaret, bkpr, r 373 Exchange
Lembi Abel, fisherman, r Elmore's bunk house
Lempio Frank, fisherman, h 68 Columbia av
Lenardson J O, r 1295 Franklin av
Lentz Arvid, tailor Otto Niemi, r 45 Bond
Leonard Charles M (Norma L), lab Astoria Box Co, h 23 Rogersville Taylor
Leonard Wm F, emp Northwestern Junk Co, r 767 Florence av
Lepesto Annie, bkpr Astoria Painting Co, r 1362 Grand av
Leppa Briida, boarding 3 W Astor
Leppa Wm, h 3 W Astor
Leppla Reinhard H, metalwkr W C Laws & Co, r Hotel Merwyn
Lerch Paul A (Lillian), lngshrmn, h 216 Bond
Les Louis, lab U S Lighthouse Depot, h Tongue Point
Leslie Alexander (Tessie), longshoreman, h 129 Astor
Lessing Thomas C (Mary), boilermkr, h 2-252 Astor
Lewis Anne, prin Alderbrook School, r 614 Commercial
Lewis Cecil (Bessie), logger, h 943 Exchange
Lewis Earl C (Florence), lab C Lbr Mills, h 53 2d
Lewis Frank S (Lizzie), launchman C R P A, h 909 9th

Bonded Licensed

DELANEY'S

EMPLOYMENT SERVICE

483 Bond St.. Phone 111
Offices at Portland Astoria Centralia
"Service" Phone 1044

WILL MADISON, PROP. A. R. THOMPSON, MGR.

MERWYN HOTEL

HOT AND COLD WATER, STEAM HEAT

RATES REASONABLE, FREE BUS.

12TH AT COMMERCIAL TELEPHONE 282

Lewis Henry, laborer, r 797 5th
Lewis H M, laborer, r 11-541½ Bond
Lewis Lillie, tchr Adair School, r 614 Commercial
Lewis Nellie, tchr Adair School, r 614 Commercial
Lewis Theo B (Emma), lab C Lbr Mills, h 53 2d
Lewis & Clarke National Farm Loan Assn, E E Mathison sec-treas, 305 Spexarth bldg
LEWIS AND CLARK STAGE LINE, Wick & Ackerman Props, Leaves Cor 11th and Bond 8 A M and 2 P M, Autos for Hire, 505 Bond
Liberty Cafe, L Franetovich prop, 555 Commercial
Liberty Theatre, S Danz mgr, 537 Commercial
Libke Fred E, ball player, r 89 4th
Lidberg Maria F (wid Oscar), r 205 Harrison av
Liebel Amelia, r 466 Franklin av
LIEDES HENRY, Mgr Finnish Meat Market, r 237 Taylor Av
Lien Ben, laborer H Lbr Co
Light Peter, laborer, r 405 Duane
Linghtfoot Walton C (Annalee), bookkeeper, h 335 Jerome av
Lilakoski Lila, printer, r 399 Alameda av
Liljequist Joel (Alma), tailor L Becker, h 336 Alameda av
Lillang Hans (Anna), lab Astoria Box Co, h 772 Florence av
Lillenas Dorothy, student Astoria Bus Coll, r 362 16th
Lilyjent W, r 1295 Franklin av
Limber Christ, cook Andrews Cafe, r 504 Franklin av
Limberis Nick, laborer H Lbr Co
Linar John, laborer, r 1417 Franklin av
Lind Carl J (Nora), laborer, h 408 35th
Lind Ernest (Ina), fisherman, h 73 W Bond
Lind Fred, laborer, r 405 Duane
Lind Minnie, maid 243 Taylor av
Lind Peter, fisherman, h Taylor av Smiths Point
Lindahl Caroline Mrs, h 328 12th
Lindberg Gust, r 1295 Franklin av
Lindberg Hilma S, clk Wm Anderson Co, r 1437 Grand av
Lindberg John (Rachel E), launchman C R P A, h 150 8th
Lindberg Wm (Sophie), laborer, h 1437 Grand av
Lindbloom A, laborer, r 1327 Franklin av
Linden Carvel C, teller Astoria Natl Bank, h 533 Harrison av
Lindenberger's Cold Storage Dock, ft 8th
Lindgren Ed (Lempa), laborer, h 576 Rivington av
Lindgren Gust, fisherman, r 258 Taylor av
Lindgren Victor, laborer, r 237 Taylor av
Lindholm Irene, maid 355 11th
Lindley Mary A, stenographer, r 322 8th
Lindquist Oscar, longshoreman, r 90 Astor
Lindstrom Adolph, shipwkr, r 2163 Bond
Lindstrom Carl, watchman S P & S Ry, r 2163 Bond
Lindstrom Charles, r 1295 Franklin av
Lindstrom Charles G, fisherman, h Tongue Point
Lindstrom Fred, fireman, r 2166 Commercial
Lindstrom Fred (Sophia M), fisherman, h 2163 Bond
LINDSTROM GEO, General Merchandise 1387 Franklin Av, h same, Tel 302
Lindstrom Hugo, driver Consumer Co-Op Assn, h 201 W Exchange
Lindstrom Hugo, watchman S P & S Ry, r 2163 Bond
Lingenfelder Fred, butcher White House Market, r 405 Duane
Lingo Chance B (Jennie), tallyman, h 366 Alameda av

ASTORIA PAINTING CO.

CONTRACTOR FOR PAINTING, DECORATING AND PAPERHANGING

Wallpaper, Paints, Oils and Varnish

218 Taylor Avenue Astoria, Oregon Phone 185

P. J. BRIX, Pres. E. S. COLLINS, Vice-Pres. J. A. BYERLY, Treas.
M. FRITHIOF KANKKONEN, Gen. Mgr. J. E. WICKS, Sec.-Asst. Mgr.

Wilson Shipbuilding Co.

SHIPBUILDERS

Modern Thoroughly Equipped Plant for New and Repair Work.

ASTORIA, OREGON PLANT AT SMITH'S POINT PHONE 1131

Link Ellis O, bkpr Nyquist Motor Car Co, r 373 Exchange
Link Ross S, mech Nyquist Motor Car Co, r 373 Exchange
Linn Earl, lab H Lbr Co, r Halco Hotel
Linna Elias, laborer, r 237 Taylor av
Linna Elvira Mrs, h 1326 Franklin av
Linquist Saml (Helma), logger, h 152 Washington av
Linsar Mike (Ina), carp, h 1206 Alameda av
Linville Myrtle H, teacher, r 221 Harrison av
Linville Thomas H (Emma), watchman Port of Astoria, h 221 Harrison av
Lippert Louise, furn rooms 52 Astor
Lipponen August, fisherman, r 378 29th
Liskos Christ, lab H Lbr Co, r Halco Hotel
Litherland David, lineman P T & T Co, r 353 Franklin av
Little Myrtle Mrs, waiter Anderson & Anderson
Littlefield William, r 45 Bond
Livingston Hubert A (Lora), emp S Elmore & Co, h 2 W Astor
Livingston John, r 159 9th
Livingston Robert S (Lea A), driver H Lbr Co Store, h 171 50th
Lloyd's Shipping Agency, E M Cherry agt, 483½ Bond
Lockard Nora A Mrs, prop The Rappleyea, h 165 10th
Lockard Violet A, teacher, r 165 10th
Loeffler Linda, r 1212 Grand av
Lofgren Emil, carpenter, h 1261 Franklin av
Lofstedt August (Emma), captain, h 378 6th
Lofstrom J Sigfrid (Emily), carp Port of Astoria, h 465 Taylor av
Logan Building, Commercial se cor 16th
Logan Lorens F, student, r 570 Grand av
Logan Wm C (Ottilie), dentist 486 Commercial, h 570 Grand av
Lokan August (Winifred), frmn S Elmore & Co, h 138 9th
Lokan Winifred C, emp S Elmore & Co, r 138 9th
Lomnis Peter, r 1327 Franklin av
Lomsland Olaf, lab H Lbr Co, r Halco Hotel
LONBERG SVEN, Mgr Astoria Grocery Co Inc, h 3 W Commercial, Tel 1379-J
Lonergan Oscar J, fireman Tug Jordan, r 1422 Grand av
Lonergan Rosa E, r 1422 Grand av
Long Elmer M, student, r 465 Taylor av
Longpre Arthur L, stng Port of Astoria, h 2-595 Exchange
Longquist Minnie, nurse St Mary's Hospital
Longshoremen's Hall, 573 Bond
Lonzway C E (Levi M), laborer, h 412 Duane
Lonzway Levi M, choc dipper H R Hoefler, r 412 Duane
Lopakka Sakri (Helga), fisherman, h 139 Columbia av
Lopez Daniel, lab H Lbr Co, r Halco Hotel
Lorntsen Hans M (Christiana), sec-treas United Fishermen of the Pacific, h 1609 Irving av
Lorntsen M, laborer H Lbr Co
Lothman Emil (Elena), lab H Lbr Co, h 2430 Cedar
Lotto Jacob (Hilda), fisherman, h 205 Alameda av
Lou Go, laborer H Lbr Co
Louden Hazel A, tchr Central School, r 597 6th
Louden Robert M (Ellen), laborer, h 597 6th
Loui Go, laborer H Lbr Co
Louie Pete, laborer H Lbr Co
Louise Launch (Columbia R Rock & Sand Co), Callender dock ft 14th
Loukkola John A (Jennie), fisherman, h 1325 Grand av

"Better Merchandise for Less"

COURTESY **WHITE HOUSE** SERVICE

CLOAK & SUIT CO.

Astoria 422-426 Com'l St. Oregon

ALFRED PEATS PRIZE WALL PAPER TRADE MARK

Matson & McCoy

PAINTING AND DECORATING CO.

Contracting Painters and Decorators
Agent for Alfred Peats Prize Wall Paper
Dealers in Paints, Oils, Wall Paper, Etc.
224 TENTH ST. ASTORIA, OREGON

Loukkula John (Josephine), fisherman, h 303 Alameda av
Loukkula Oscar (Ida), fisherman, h 1816 Harrison av
Louma Henry, miner, r 211 Bond
Lounsberry George W (Laura M), clk, h 517 15th
Lovatt James, laborer, r 519 Franklin av
Love Chester M (Olive) (The Film Shop), h 395 6th
LOVELL AUTO COMPANY INC, S W Lovell Mgr, 565 Duane, Tel 583
LOVELL JAMES L (Lovell & Son), h 742 Franklin Av, Tel 951-R
LOVELL JAMES W (Harriett) (Lovell & Son), h 803 Exchange, Tel 1357-J
Lovell Sherman W (Ruby J), mgr Lovell Auto Co Inc, h 612 Franklin av
LOVELL & SON (James L and James W Lovell), Props Scow Bay Iron & Brass Works, 18th se cor Franklin Av, Tel 257 and 393 (See Front Cover)
Lovvold Hans (Anna), gen mdse 1425 Franklin av, h same
Low Arvid (Hilja), h 1416 Grand av
Low Hilja W, ironer Troy Laundry, h 1416 Grand av
Lower Alva, h 1-943 Exchange
LOWER COLUMBIA FARMERS CREAMERY CO, K F Johnson Pres, John Onkka Mgr, 9th ne cor Duane, Tel 450
Lower Columbia Oil & Gas Co, Gilbert Richards sec, 473 Commercial
Lowrey Len H (Lucy) (Dreamland Pavilion), h A632 Commercial
Loy Dallas (Anna), dentist 511 Commercial, h 330 17th
Loy Homer, lab Port of Astoria, r Y M C A
Lozeho Eugene, watchman H Lbr Co, r 2659 Ash
Lucas Edward C (Birdie), stng C Lbr Mills, h 1007 Exchange
Luccason Marie (wid Lucas), r 106 Lincoln av
Lucie John, laborer, r 237 Taylor av
Ludy Hassen, carpenter, h 882 Jerome av
Lugas Brita (wid August), h 159 Flavel av
Luebben Harrison D, clk Bee Hive Dept Store, r 253 Commercial
Luebben Harrison F (Rosella), watchman C R P A, r 253 Commercial
Luebben Lillian C, cashr P P & L Co, r 253 Commercial
Lugnet Abraham (Edla), frmn C R P A, h 100 Washington av
Lugnet Aile, laborer, r 179 W Duane
Lugnet Arne, r 179 W Duane
Lugnet Bertha R, clk Bee Hive Dept Store, r 179 W Duane
Lugnet Euphemia, teacher, r 100 Washingfon av
Lugnet Fred I, gas engineer, r 100 Washington av
Lugnet Ingrid S, clk Bee Hive Dept Store, r 179 W Duane
Lugnet Sophie (wid Isaac), h 179 W Duane
Lugnet Verner, student, r 100 Washington av
Luke Charles F (Laura), longshoreman, h 224 Bond
Luke Marie, waiter, r 224 Bond
Lum D S & Co, Chinese mdse 419 Bond
Lum Jim, gardener, h Taylor av Smiths Point
Lum Quing & Bro, grocers 373 Bond
Lum Sing Bros & Co, grocers 277 Bond
LUMBERMEN'S HOSPITAL ASSOCIATION INC, R A Stone Mgr, 308 Astoria Savings Bank Bldg, Tel 378
Lund Andrew, fisherman, h bunk house ft 37th
Lund Antone (Millie), lab Geo W Sanborn & Sons, h 149 W Exchange
Lund Charles, fisherman, h bunk house ft 37th
Lund Neils, r 1371 Franklin av
Lund Nels J, phys 1377 Franklin av, r 1660 same
Lund Odin, fisherman, r ft 35th
Lund Paul, butcher, r 591 Exchange

TWENTY-NINTH ST. GARAGE

EXPERT REPAIRING

Tires, Accessories, Supplies, Etc.

Franklin Av. cor 29th Phone 931-J Astoria, Oregon

OSTROM INVESTMENT CO.

REAL ESTATE INSURANCE SURETY BONDS

Tel. 144 Ground floor, Astoria Savings Bank Bldg.

Lund Thomas (Magda), bldg contr, h 9-640 Duane
Lundberg Oscar, r 454 Bond
Lundell Axel (Tillie), eng, h 5 Columbia av
Lunden Emil W (Amanda), shipwrit Wilson Shipbldg Co, h 553 Alameda av
Lunden Josephine (wid Wm), h 385 27th
Lunden Olga V, r 385 27th
Lundgren John, fisherman, r ft 50th
Lundholm Victoria, h 309 Taylor av
Lundin Charles H, fisherman, r ft 35th
Lundin Emil (Amanda), carpenter, h 553 Alameda av
Lundin Knut, fisherman, r ft 35th
Lundin Nestor, carpenter, r 553 Alameda av
Lundman Victor (Marie), calker, h 464 Alameda av
Lundwell Mary (wid Edward), r 111 Washington av
Lunstrom Victor (Evelyn), lab, h 779 Florence av
Luoto Esther, stng, r D811 Commercial
Lurline Str (Harkins Transportation Co), Flavel Dock ft 11th
Lustig John (Kate), laborer, h 1501 Grand av
Luthe Nellie M Mrs, conf 151 37th, h same
Luthe Victor G (Nellie M), v-pres Oregon Baking Co, h 151 37th
Lutschinger Oscar (Myrtle), cooper, h 149 Commercial
Lutz Forrest A (Winifred), chauffeur A J Auto Co, h 406 Exchange
LUUKINEN JOHN H (Sophia) (Luukinen & Harrison), h 526 Franklin Av, Tel 822
Luukinen Lars (Hilja), fisherman, h 1327 Franklin av
Luukinen Mary (wid John), h 318 33d
Luukinen Urho, r 1327 Franklin av
Luukinen Urho, fisherman, r 1295 Franklin av
LUUKINEN & HARRISON (John H Luukinen, Walter A Harrison), Clothing, Men's Furnishings, Boots and Shoes 490-500 Commercial, Tel 389 (See p 2)
Luukkonen Wm (Anna), laborer, h 1432 Grand av
Lygerson Iver, fisherman, h 4 40th
Lynch Harry, longshoreman, r 377 10th
Lyneis Wm A (Lyneis & Prael), v-pres-mgr Astoria-Warrenton Planing Mill Co, h 104½ Bond
LYNEIS & PRAEL (W A Lyneis, H F Prael), Lumber, Shingles, Sash, Doors and Mill Work 185 12th, Tel 1027
Lyons Michael, teamster, r 1636 Franklin av
Lystad Alfred, fisherman, r 1669 Irving av
Lyster Andrew (Anna), laborer, h 1311 Grand av
Lyster Christ A (Mary), frmn Port of Astoria, h 1323 Grand av

Mc

E. B. HUGHES, UNDERTAKER PHONE 321

Mc Arthur Laurence A, meter tester P P & L Co, r Northern Hotel
McAvoy I, r 45 Bond
McBain Hugh, carpenter, h 20 3d
McBride Alex (Bessie), h Williasmport
McBride Bessie A Mrs, jntr Central School, h Williamsport
McBride Charles E (Sarah), asst eng Dredge Notoma, h 421 Taylor av
McBride Sarah J, choc dipper H R Hoefler, r 421 Taylor av

Recharging and Repairing Batteries For Any Make of Car

U. S. L. Battery Service Station

VULCANIZING and RETREADING

NETHERCUTT & LARSON

"AMERICAN AKRON TIRES"
PROMPT SERVICE. ALL WORK GUARANTEED.

116 Fourteenth St.
ASTORIA, OREGON

Lacy & Cline Music Co.

Edison Diamond Disc Phonographs, Pianos, Player Pianos, Columbia Grafonolas, Records

PHONE 1130

560 COMMERCIAL ST. ASTORIA, OREGON

McCallister Esther Mrs, grocer 421 Taylor av, h same
McCallister Henry J (Eunice), lab, h 18 McEachern Ship Yard
McCallister Howard M (Esther), h 421 Taylor av
McCallister John W, asst eng Port of Astoria, r McEachern Ship Yard
McCallum John D (Leila A), eng Port of Astoria, h 291 6th
McCallum Wm D (Jessie), office 365 Commercial, h 85 W Bond
McCann Helen, r 782 Exchange
McCANN JOHN P (Grace M), Mgr McCann Tire Sales Co, h 684 Hermosa Av
McCann Mary, furn rooms 782 Exchange
McCann Thomas O (Margaret), mech, h 75 2d
McCANN TIRE SALES CO, J P McCann Mgr, Agents For Firestone Tires, Vulcanizing, Duane sw cor 13th, Tel 23 (See Front Cover and p 5)
McCann Wm J (McCann & Malagamba), r 454 Bond
McCann & Malagamba (W J McCann, C Malagamba), boat bldrs water front nr 2d
McCartney Alan E (Julia) (McCartney Electric Co), h 267 Irving av
McCARTNEY ELECTRIC CO (A E McCartney), Electrical Contractors and Supplies 441 Commercial, Tel 353
McCarty Alice C (wid Claude), clk Oregon Baking Co, r 72 6th
McCarty Emma (wid Charles), h 72 6th
McCauley Hubert A (Harriet), slsn, h 215 Grand av
McCauly John (Frances), fisherman, h 1689 Duane
McClain Charles (Anna), printer The Budget, h 153 Harrison av
McClain Homer R, student Astoria Bus Coll, r 153 Harrison av
McClain Ilva, stng Clatsop Abstract Co, r 153 Harrison av
McClanathan R A, chief asst City Engineer, r 439 Franklin av
McClean George T (Mary S), civil engineer, h 557 Grand av
McConkey Eli, driver Sherman's Transfer Co, h R F D No 1
McConnon Anne F (wid Joseph J), r 780 Jerome av
McConnon George J (Victoria), inspr City Engineer, h 1-224 14th
McConnon Mary, waiter, r 100 W bond
McCormick Maggie Mrs, r 485 Commercial
McCoy Clarence, extraman Hose Co 3 A F D, r same
McCoy John E (Ethel H), lab, h 1308 Grand av
McCOY RALPH C (Denese) (Matson & McCoy Painting & Decorating Co), h 152 Harrison Av, Tel 634-J
McCrea John P, City Treasurer City Hall, r 376 17th
McCrea Mary E, clk P O, r 376 17th
McCroskey Andrew L (Elizabeth), carrier P O, h 36 W Duane
McCroskey Birdie, r 719 Duane
McCroskey Bros (D C and W L) (Astoria Poster Adv Co), 299 12th
McCroskey David C (Mary L) (McCroskey Bros), h 323 10th
McCroskey Katherine, h 719 Duane
McCroskey Wallace L (McCroskey Bros), r 719 Duane
McCroskey Mae, student Astoria Bus Coll, r 36 W Duane
McCroskey Violet, stng Marine Supply Co of Astoria, r 36 W Duane
McCrosky Wallace, rigger Port of Astoria, r Commercial nw cor 17th
McCullough Harry (Barbara), carp, h 1225 Taylor av
McCullough Wm J, elev opr St Marys Hospital
McCurdy Charles, clk W M Corrigan, r 14-224 14th
McDell John, r 237 Taylor av
McDermont E F, lab H Lbr Co
McDevitt Hugh W (Elberta O), calker, h 731 6th
McDonald Josephine (wid Roderick), h 26-620 Franklin av
McEachern Ship Co, O E Draper in charge, Youngs Bay s end 7th

J. H. HANSEN

Plumbing, Tinning, Steam and Gas Fiting, Furnaces and Registers

513 Bond Street Phone 28 Astoria, Oregon

SPECIALISTS
BUSINESS PROPERTY—INDUSTRIAL TRACTS—FACTORY SITES
WATER FRONTAGE
GEO. CHEW INVESTMENT COMPANY R. L. Yoke, Manager
1135-6 NORTHWESTERN BANK BUILDING
PORTLAND, OREGON MAIN 4179

McElroy Stanley, longshoreman, r 483½ Bond
McElwaine Alfred, driver Prael-Eigner Transfer Co, r 709 Commercial
McFarlan Cora E Mrs, h 56 2d
McFarland Thomas, fisherman, r 23 9th
McFarlane Robert G, accountant, r 237 Commercial
McGhauey Edward J (Mae M), engineer, h 933 7th
McGee Earl W (Johanna), engineer, h 533 Jerome av
McGillivray Fred, r 191 7th
McGinnis Dan, laborer, h 215 Klaskanine av
McGinnis Delia (wid Alexander), dressmkr, r 516 Exchange
McGlynn Joseph T, r 181 7th
McGowan Building, 590 Commercial
McGregor I Chester, driver Col Supply Co, r 328 12th
McGregor Wm F (Augusta S) (E P Noonan Co), pres Astoria Box Co, First National Bank of Astoria, h 2187 Astor
McGuire Charles E, fireman Dredge Natoma, r 543 Franklin av
McGuire Rosetta (wid Charles E), h 543 Franklin av
McHugh Emma H, smstrs, r 6 53d
McIntosh J D, r 159 9th
McIntyre James, carpenter, r 238 Bond
McIrvin Elmon E (Leatha, frmn Port of Astoria, h 716 3d
McIrin Harry B (Edith), bridge carp, h 715 3d
McIrvin Jared C (Belva E), lab Port of Astoria, h 177 Niagara av
McIrvin Morton B (Bertha E), h 359 Niagara av
McKAEL BROS (Louis J and S J McKael), Groceries, Fruits and Vegetables 135 10th, Tel 860
McKael Louis J (McKael Bros), r 307 9th
McKael Sadd J (McKael Bros), h Woodland Wn
McKain Bertha Mrs, grocer 422 Duane, furnished rooms 412 same
McKain Wm, r 412 Duane
McKay Hammel D, opr Western Union Telg Co, r 160 12th
McKean Mary J (wid S Terry), r 465 Irving av
McKelvey Merle I, tchr High School, r 584 Franklin av
McKenna Hugh M (Grace), driver Ross Higgins Mason Ehrman Co, h 2387 Birch
McKinna Dan, laborer, h 27 6th
McKinney John (Margaret), frmn Astoria Marine Iron Wks, h 2-296 W Bond
McKINNEY J RAY (Clara), Treas Astoria Marine Iron Works, h 496 17th, Tel 778-Y
McKnight Clyde J (Lavina), guard, r 1633 Franklin av
McLaughlin Colin (Isabell), blksmth, h 500 Monterey av
McLaughlin Lucian, msgr Skallerud DryGds Co
McLaughton C, lab Astoria Box Co
McLavy Charles, miner, r 89 47th
McLean Archibald (Irena), logger, h 450 Franklin av
McLean Homer R, opr Postal Telg-Cable Co
McLEAN ROBERT W, Men's Furnishings, Hats and Suits to Order, 568 Commercial, Tel 1227, h 450 Franklin Av
McLeod Lester C (Mabel), sec-treas-gen-mgr Astoria Flouring Mills Co, h 572 Kensington av
McLeod Thomas, plumber W N Smith, h 718 8th
McLin Jack H (Delta), hardware 608 Commercial, h same
McMahon Frank, laborer, r 32 Bond
McManamna Alice E, stng Tallant-Grant Pkg Co, r 529 15th
McManamna Andrew (Pearl), elec, h 529 15th
McMillan James A, bkpr Swift & Co, r 477 8th
McMullen Frank J, laborer, r 553 11th
McMullen John W, driver Prael-Eigner Transfer Co, r 553 11th

Always Reliable Phone 217 Popular Prices
BEE HIVE DEPARTMENT STORE
The Store of Accommodation and Service
Entrances on two Streets COMMERCIAL AND BOND

THE MORNING ASTORIAN

Fully Covers the Field of the

Mouth of the Columbia River

Telephone 55 **Established 1883**

McNamara John J, clerk County Clerk, r 724 Exchange
McNaughton Ellen, tchr High School, r 290 Harrison av
McPharlan Antony (Mary A), h 89 4th
McQuaid Charles, r 485 Commercial
McRobert Margaret (wid George), furn rooms 307 9th
McRoberts Wm, baker Pat's Grill, r Seaside
McTaggert Leona, ironer Troy Laundry, r 485 Niagara av

M

E. B. HUGHES, UNDERTAKER PHONE 321

Maag Wm C, lab H Lbr Co, r Halco Hotel
Maatta Emil, fisherman, r 1336 Grand av
Macale Steve, mgr W U T Co, r 1689 Duane
Mace Henry F (Hazel L), driver James Egan, h 2501 Birch
Mack Apartments, Agnes Beck mgr, 40 W Bond
Mack Dock, foot 1st
Mack Elizabeth A (wid Wm D), h 379 15th
Mack Tess I, r 379 15th
Mackey Jacob (Alma S), driver Consumers Co-Op Assn, h 1965 Franklin av
Mackey Solomon (Effie) (Taylor Grocery Co), h 265 Taylor av
Mackie Julia Mrs, cook Beaver Hotel, r 1283 Franklin av
Mackinon Mary, waiter Anderson's Cafe, r 100 W Bond
Macklin Benj (Katrine), carp, h 189 W Duane
Macklin Edwin E, lab H Lbr Co, r 2670 Ash
Macklin Emil (Anna), farmer, h 2670 Ash
Macklin Lulu D, clk Bee Hive Dept Store, r 189 W Duane
Macklin Martha E, packer H R Hoefler, r 2670 Ash
Macklin Reidar A (Elizabeth S), lab Astoria Box Co, h 666 Florence av
Macklin Reuben, clk Hellberg Drug Co, r 189 W Duane
Macordis Alexander, millwright, r 29 2d
Madden Ellis C (Laura), bkpr Allen & Lewis, h 967½ 7th
MADISON WILL (Mary) (Straus & Madison), Prop Merwyn Hotel, h 661 Exchange
Madoche Frank, r bunk house ft 34th
Maenpaa John (Katrine), carp, h 82 Klaskanine av
Magee May C, abstracter Astoria Abstract Co, h 3-620 Franklin av
Magnusen Emil, oiler H Lbr Co, r 2663 Ash
Magnuson Carl, lab, r 94 W Bond
Magnussen E, lab, r 1803 Franklin av
Magoon John H, watchman, h 29 Astor
Magson Wm T (Cora), carpenter, h 782 Exchange
Mahan Leroy, fireman U S S Capt James Fornance
Mahan Wm J, chief eng U S S Capt James Fornance, h 328 11th
Maher C A Rev, chaplain St Mary's Hospital
Mahoney Lorraine, tchr Shively School, r 569 Grand av
Majander Matt (Ida), boarding, h 103 Washington av
Major Guy Howard, U S S Q M Dept U S A, W S Gordon capt, ft 14th
Makela Andrew, r 1295 Franklin av
Makela Andrew, hd sawyer Astoria Lbr Co, r 253 Alameda av
Makela Einar (Fanny), fisherman, h 241 Taylor av
Makela Henry (Hannah), grading contr, h 253 Alameda av
Makela Jonas K (Sophia), h 256 Cambridge av
Makela Wm (Sophie), gen contr, h 193 W Grand av
Maki Andrew (Gertie), fisherman, h 393 Taylor av

WESTERN MOTOR CAR COMPANY

DODGE BROTHERS MOTOR CARS

Tires, Tubes Garage and Expert Repairing

ASTORIA OREGON

526 DUANE STREET TELEPHONE 430

125-7 Fourth Street Portland, Ore.

Seiberling-Lucas Music Co.

PIANOS, PHONOGRAPHS, RECORDS

Buescher Band Instruments Music Everything Musical

Maki Aurora M, clk J C Penney Co, r 71 2d
Maki Everett (Alma), lab, h 764 Florence av
Maki Henry, r 1965 Franklin av
Maki Hilda (wid Swan), h 222 Alameda av
Maki Jacob (Ida), fisherman, h 351 Taylor av
Maki John, fisherman, r 261 Taylor av
MAKI JOHN E (Emmi), Ladies and Men's Tailoring, Cleaning and Pressing 224 Taylor Av, Tel 1057, h 188 Lincoln Av
Maki K, fisherman, r 258 Taylor av
Maki Oscar (Anna), fisherman, h 147 Kingston av
Maki Oscar, laborer, r 378 29th
Maki Oscar, laborer, h 337 Alameda av
Maki Victor (Emma), fisherman, h 104 Washington av
Makin Emma, r 650 Commercial
Makinen Katherine Mrs (Makinen & Manner), h 222 Taylor av
Makinen Verner, lab, r 429 30th
Makinen & Manner (Mrs K Makinen, Katherine Manner) restaurant 222 Taylor av
Makis Louis, lab H Lbr Co
Maklin Benjamin (Katri), carp, h 189 W Duane
Maklin Ola, clk, r 189 W Duane
Maklin Reuben, clk, r 189 W Duane
Malaacich Matt (Vinie), fisherman, h 775 Franklin av
Malagamba Andrew, clk, r 1624 Franklin av
Malagamba Anna, opr P T & T Co, r 123 Commercial
Malagamba Barney D, cutter Imperial Meat Market, r 1624 Franklin av
Malagamba Charles (McCann & Malagamba), r 123 Commercial
Malagamba Charles (Mildred), eng Booth Fisheries Co, h 208 34th
Malagamba Domingo (Nicoletta), h 1624 Franklin av
Malagamba Elizabeth V, nurse, r 1624 Franklin av
Malagamba Louis L, carrier P O, r 123 Commercial
Malagamba Rose S, bkbndr J S Dellinger Co, r 123 Commercial
Malagamba Thressa (wid Emanuel), h 123 Commercial
Malar Sophie W (wid John), h 518 Exchange
MALARKEY LEO J (Helen), Insurance, Real Estate and Brokerage, "Good-Bye Anxiety" 302 Spexarth Bldg, Tel 1129, h Mack Apts (See Right Bottom Lines and p 18)
Malen Victor E (Magie), shipwright Wilson Shipbldg Co, h 683 Florence av
Malloy Jean Mrs (St Clair & Malloy), h 388 Bond
Malone Edward, logger, r 436 5th
Malone Ellen (wid Frank), r 387 15th
Malone James M, logger, r 436 5th
Malone John W (Pearl A), logger, h 485 Lexington av
Malone Joseph, logger, r 436 5th
MALONE JOSEPH S, V-Pres Watt-Jenkins Clothing Co, h 387 15th
Malone Margaret (wid P F), r 336 10th
Malone Mary A, (wid Edward) h 436 5th
Malone Patrick L, logger, r 436 5th
Malone Rose M C, r 436 5th
Manciet John, h 457 Duane
MANN CHARLES E (Anna) (White House Cloak and Suit Co), h 792 Jerome Av
Mann Vera Mrs, waiter, r 12-642 Duane
Manner Katherine (Makinen & Manner), h 222 Taylor av
Mannila O Wm (Fannie), carp, h 1232 Alameda av

PURITY DAIRY COMPANY

Manufacturers of
Aster Brand Butter
And Ice Cream

Dealers In
Milk, Cream, Eggs
and Cheese

PHONE 1194——652 COMMERCIAL STREET
ASTORIA :-: :-: :-: :-: OREGON

PETER F. BRACH
CONSCIENTIOUS PLUMBER
VAPOR, STEAM and HOT WATER HEATING
HOT AIR FURNACES and SHEET METAL WORK
Phone 102 572 Bond St. Astoria, Oregon Res. 709-J

Mannisto Oscar (Impi), comp Pacific Dev Society, h Svensen
Mannix Joseph (Mathison & Mannix), h 655 5th
Mannix Patrick, teamster, r 133 Astor
Manos Louie, lab H Lbr Co, r 2613 Birch
Manos Thomas, r 639 Commercial
Manson Albert, laborer, r 243 Taylor av
Mansur S Caroline (wid Leon), h 215 14th
Manty Hannah (wid Nick), h 391 27th
Manula Elmer (Anna), clk, h Z Page bldg
Manula Ernest (Esther), lab, h 1275 Irving av
Manus Lief O, driver Creasey-Anderson Co, r 403 Taylor av
Manyasu Pedro, lab H Lbr Co, r 2619 Birch
Mardenich John (Minnie), fisherman, h 281 34th
Mardenich Paul (Katie), fisherman, h 277 34th
Marincovich Andrew, furn rooms 690 Commercial
Marincovich Antone (Lucy), fisherman, h 2353 Cedar
Marine Engineers Hall, 573 Bond
MARINE SUPPLY CO, Grant M Raymond Pres-Mgr, Ship Chandlers, Loggers and Fishermens' Supplies 34 9th, Tel 1201 (See Backbone and p 3)
Marion Benjamin, whsman Ross Higgins Mason-Ehruman Co, r 75 2d
Marion Frank (Waldorf Billiard Parlors), r 592 Franklin av
Marjanen Charles, lab, r 1417 Franklin av
Marjanen Elias, fisherman, r 261 Taylor av
Marjanieni Alex (Lena), h 5 Columbia av
Mark Wm J (Maude), saw filer, h 2621 Ash
Marki Everet, lab Astoria Box Co
Marks Bill, filer H Lbr Co
Marks Tony, lab H Lbr Co
Markus Andrew (Mary), fisherman, h 311 Taylor av
Marquet Leon C (May), clk Weinhard Hotel, h 607 Exchange
Marr John G (Susan) (Commercial Grocery), h 920 Irving av
Marra J Chas (Julia), fisherman, h 2498 Cedar
Marra Nellie M, tel opr, r 2498 Cedar
Marrill C R, lab Astoria Box Co
Marsch Gustaf A (Margaret), carp, h 1464 Grand av
Marsch Rudolph (Margaret B), cashr O-W R & N Co, h 391 27th
Marsch Theodore H, clk S P & S Ry, r 1464 Grand av
Marsh E L, laborer, r 406 Bond
Marsh Lawrence R (Anna), elec McCartney Elec Co, h 254 Duane
Marshall James S (Margaret), supt The Foundation Co, h 6-620 Frnaklin av
Marsyla Hannah, helper Joseph Palo, r 258 Taylor av
Mart Lauritz C (Dorothy), carp, h 735 7th
Marti Emil, lab Astoria Box Co
Martin Carl, r 639 Commercial
Martin Carl H (Grace M), carp, h 2498 Cedar
Martin Clarence M (Elizabeth O), civ eng, h 39 McEachern Ship Yard
Martin Felix, lab H Lbr Co
Martin F A (Emma), eng, h 159 9th
Martin Grace, student Astoria Bus Col, r 2498 Cedar
Martin Herbert, lab H Lbr Co
Martin Herbert B (Anna), farmer, h 85 W Bond
Martin James (Northwestern Junk Co), h 79 9th
Martin James, packer Col Supply Co, r 528 Bond
Martin James, watchman McEachern Ship Co
Martin Oliver, laborer, r 237 Taylor av
Martindale Joseph N (Hulda), lab, h 1264 Franklin av

"GOOD-BYE, ANXIETY"
LEO J. MALARKEY
Insurance, Real Estate and Brokerage
LIFE, ACCIDENT, FIRE, BURGLARY, AUTOMOBILE, LIABILITY, PLATE GLASS, MARINE
Phone 1129 For A Real Insurance Service 302 Spexarth Building

F. C. JOHNSON, Optometrist
MANUFACTURING OPTICIAN
All Kinds of Optical Grinding. Lenses for all Kinds of Marine Glasses Duplicated
Save the pieces of your broken EYE GLASSES and we will duplicate them.
523 1-2 Commercial St. Phone 819 Astoria, Oregon

Martindale Walter C (Blanche), fireman, h 547 11th
Martineg D, r 639 Commercial
Martinson Emil (Grace), tailor 473 Bond, h 453 5th
Martinson John (Ellen), laborer, h 382 18th
Martinson Marjorie, student Astoria Bus Coll, r 792 Jerome av
Martinson Ole, fisherman, h 1628 Franklin av
Marvin Charles E (Grace), mgr Bell & Co, h 717 8th
Marvin Charles K, coast guard, r 717 8th
Marvin George D, slsn Bell & Co, r 717 8th
Marvin Stella Mrs, housekeeper 523 Grand av
Marxen A J, captain Str Myrtle
Marxen Henry P (Minnie M), eng C Lbr Mills, h 218 Klaskanine
"MARY'S, Hemstitching, Dressmaking, Silk Shirts made to Order 237 Commercial Corner 6th, Tel 768-L
Masada M (Tiko), lab H Lbr Co, r T Hagiya
Masny Edna E, stng H R Hoefler, r R F D 1
Mason Gardner (Mary), h 429 11th
Mason Martha A (wid Albert), r 466 15th
Masonic Building and Hall, Commercial sw cor 9th
Massey Frank M (Florence), laborer, h 133 Astor
Massey Fred M, barber C R Christie
Mast Gust (May), millwkr, h 2571 Birch
MASTER CLEANERS AND DYERS INC, Otto Rieck Mgr, Everything Cleaned and Renewed, French Dry Cleaning, Fire Proof Building 14th bet Commercial and Duane, Tel 262
Master Nestor, r 45 Bond
Masters Lewis (Alma), eng Troy Laundry, r 4-184 10th
MASTERSON M E (Gertrude), Asst Cashier Astoria Savings Bank, h 386 Grand Av, Tel 719-J
Mastor James, helper Andrews Cafe, r 509 Bond
Matheson Walter B (Mamie), mate, h 395 6th
Mathison Enoch E (Matilda) (Mathison & Mannix), h 180 Madison av
MATHISON & MANNIX (E E Mathison, Joseph Mannix), Lawyers 305 Spexarth Bldg, Tel 497
Mati Gus, laborer, r 88 Front
Maticevich Peter, waiter, r 211 16th
Matikinen Andrew, fisherman, r 243 Taylor av
Matkovich Nick, cook Palace Restaurant, r 639 Commercial
Matoba N (Matoba & Higuchi), r 406 Bond
Matoba & Higuchi (N Matoba, S Higuchi), restaurant 399 Bond
Matoon Julius, r 1175 Taylor av
Matson Alpha, emp U F Co-Op Pkg Co
Matson A J, fireman Str Melville
Matson Carl, concrete wkr, r 23 9th
Matson Charles, helper St Mary's Hospital
MATSON CHARLES H (Catherine E) (Matson & McCoy Painting & Decorating Co), h 183 Harrison Av, Tel 758-J
Matson Elmer, lab H Lbr Co
Matson Emma, r 665 Franklin av
Matson Evelyn, emp U F Co Op-Pkg Co
Matson Hannah, maid 385 14th
Matson Helmi D, editor Toveritor, r 204 Duane
Matson Henry I (Nell), eng, h 184 Hume av
Matson Henry W (Annie), fisherman, h 118 W Commercial
Matson Herman (Anna), lab, h 906 4th
Matson Ida E, cashr Panama Cafeteria, r 783 8th

Telephone 84-J. Res. Phone 999-J
SLOTTE BROS.
GENERAL CONTRACTORS
HOUSE MOVING, CONCRETE WORK, PILE DRIVING AND BRIDGE BUILDING. PROMPT ATTENTION GIVEN TO ALL ORDERS
ASTORIA NATIONAL BANK BLDG. ASTORIA, OREGON

Owen-Peeke Feed & Grain Co., Inc.,

FEED, FLOUR, HAY, GRAIN, SEEDS
FERTILIZERS and INSECTICIDES
We Sell "Astoria" Patent Flour—The Best
Foot of 11th St. Phone 1200

Matson J Herman (Susanna), fireman Tallant-Grant Pkg Co, h 184 Hume av
Matson Martin, laborer, r 405 Duane
Matson Mary, maid 385 14th
Matson Nelma, nurse St Mary's Hospital
Matson Rose A, tchr Central School, r 184 Hume av
Matson Walter J, law student, r 184 Hume av
MATSON & McCOY PAINTING & DECORATING CO (C H Matson, R C McCoy), Contracting Painters and Decorators 224 10th, Tel 758-J and 634-J (See Right Top Lines and p 22)
Matsoukas Gus, lab H Lbr Co, h 2603 Ash
Matsoukas Gust, student Astoria Bus Coll, r 2603 Ash
Matsumura S, lab H Lbr Co
MATTA CARL E (Twenty Ninth St Garage), h 384 31st
Matta Charles H, mech, r 384 31st
Matta Helmie M, r 384 31st
Matta John P (Margaret), fisherman, h 384 31st
Mattaa Wm, laborer, r 22 Nehalem av
Matteucci Carlo (Catherine), fisherma, h 74 Astor
Matthews Samuel D (Della), millwright, h 6-75 5th
Matthews Trellwood D (Martha), elev opr, h 29 2d
Matthisen Ramus (Sena), lab, h 808 Glasgow av
Matticci Charles, fisherman, r Sanborn-Cutting bunk house
Mattila Abram (Mary E), lab Astoria Box Co, h 1336 Grand av
Mattila Andrew (Maggie), lab, h 1577 Harrison av
Mattila Arvid, fisherman, r 258 Taylor av
Mattila August (Gustava), logger, h 1267 Franklin av
Mattila Efraim, emp U F Co-Op Pkg Co
Mattila Esias (Aino), logger, h 190 W Exchange
Mattila Ester E, emp Astoria Laundry, r 1577 Harrison av
Mattila Esther, stng Higgins Warren & Allen Inc, r 1336 Grand av
Mattila John (Emma), fisherman, h 664 Alameda av
Mattila John I, tailor 175 11th, r 1336 Grand av
Mattila K, r 23 9th
Mattila Mike, fisherman, r 258 Taylor av
Mattila Nilo, emp Eva Kankkonen, h Olney av nr 2d
Mattila Phillis A, emp Astoria Laundry, r 1577 Harrison av
Mattox Peter, laborer, r 133 Astor
Mattson Agot, chocolate dipper, r 64 Dresden av
Mattson Albert, r 321 Taylor av
Mattson Albert (Evelyn), slsn H W Sharp Co, h 193 W Duane
Mattson Andrew L (Edla), h 208 Alameda av
Mattson Arthur, fisherman, r 110 Washington av
Mattson Arthur (Annie), fisherman, h 110 Washington av
Mattson A Marshall, civil eng, r 218 Commercial
Mattson Claude A (Nellie G), civil eng, h 124 5th
Mattson Esther, clk Astoria Grocery Co, r 64 Dresden av
Mattson Esther E, bkpr City Lbr & Supply Co, r 3 W Astor
Mattson Evelyn Mrs, stng R D Campbell, r 193 W Duane
Mattson Gust, r 1295 Franklin av
Mattson Henry, fish buyer, r 321 Taylor av
Mattson Henry W, fisherman, r 321 Taylor av
Mattson Hjalmer, lab, r 155 Flavel av
Mattson Israel (Riga), fisherman, h 307 Taylor av
Mattson Jack, carpenter, r 110 Hume av
Mattson Johan A, student, r 307 Taylor av

UP-TO-DATE STUDIO

View and Commercial Work, Portraits, Copying, Enlarging, Coloring, Developing, Printing—Everything Photographic
178-10th St. Phone 646-R Astoria, Oregon

Erickson Floral & Seed Co.
Flowers For Every Occasion
Choice Ornamental Trees, Flowering Shrubs
Roses and Bulbs, Seeds in Bulk
695 Commercial St. Phone 673-J Astoria, Oregon

Mattson Johann A (Anna), fisherman, h 1302 Grand av
MATTSON John (Fredrika), General Contractor, Office and Residence 218 Commercial, Tel 665-J
Mattson John, laborer, r 217 17th
Mattson John H (Olga), shipwright Wilson Shipbldg Co, h 106 Lincoln av
Mattson Mathilda (wid Henry), h 321 Taylor av
Mattson Matt (Edla), carp, h 64 Dresden av
Mattson Matt, logger, r 1381 Franklin av
Mattson Pearl Mrs, clerk Thompson Cash Grocery, h 634 Taylor av
Mattson Pearl, elev opr, r 225 Alameda av
Mattson Sophia, opr P T & T Co, r 106 Lincoln av
Mattson Tillie, emp U F Co Op Pkg Co, r 321 Taylor av
Mattson Wm, fisherman, r Sanborn-Cutting bunk house
Mattson Wm, laborer, r 1377 Franklin av
Mattson Wm E, fisherman, r Sanborn-Cutting bunk house
Mattson Wm W (Jennie), slsn Fisher Bros Co, h 355 Duane
Mattussi Carlo, carp Sanborn-Cuting Co
Matushita U, lab H Lbr Co, r T Hagiya
Matzell Frank, bridgeman, r 533 Exchange
Mauere George (Mary), sausagemkr Peoples Cash Market, r 159 9th
Maunn Alex fisherman, r 237 Taylor av
Maunn John D, eng Port of Astoria, h Lewis & Clark
Maunula Arthur, lab H Lbr Co, r 380 30th
MAUNULA ARTHUR E, Sec Maunula Auto Co, h 380 30th
MAUNULA AUTO CO, W E Maunula Mgr, Distributors Overland, Willys-Knight and Hupmobile Cars, Samson Trucks and Tractors, Automobile Supplies, cor 14th and Duane, Tel 1230 (See Back Cover and p 6)
Maunula Elizabeth (wid Erik), h 1377 Grand av
Maunula Elmer A (Anna), clk D E Lagassee, h apt Z Page Bldg
Maunula Emanuel M (Sophie), h 380 30th
Maunula Ernest L, timekpr, r 1377 Grand av
MAUNULA ESTATE INC (W E Maunula), cor 14th and Duane, Tel 1230
Maunula Nestor, fisherman, r 366 Taylor av
Maunula Osmo R, r 1377 Grand av
Maunula Otto A, r 1377 Grand av
MAUNULA WAYNE E (Maunula Estate Inc), Mgr Maunula Auto Co, h 1377 Grand Av, Tel 910-R
Maunus Carl (Emma), lab, h 403 Taylor av
MAUNUS EMMA MRS, Confectionery, Bakers Goods, Milk, Tobacco, Cigars and Notions 403 Taylor Av
Maunus Laef, driver, h 403 Taylor av
Maxon Wm, carp J L Burgess, h 782 Exchange
May Charles E, boomfrmn H Lbr Co, r Halco Hotel
May C W, longshoreman, r 435½ Bond
Mayeda T, lab H Lbr Co, h 2619 Birch
Mayhood James, r 45 Bond
Me Gin John & Co, Chinese mdse 354 Bond
Meadows Mathew L, carpenter, r 199 Franklin av
Meah John E, lab, h 80 53d
Mee Emory L (Pearl), butcher Peoples Cash Market, r 159 9th
Megler House, furnished rooms 680 Commercial
Megler Mina A Mrs, furn rooms 680 Commercial
Melin Isaac (Louisa), carp, h 374 Alameda av
Mell Fred W (Margaret F), butcher E Hauke & Co, h 224 36th
Meltaus Andrew J, driver American Ry Exp, r 128 10th

Restaurant Billiard Parlor
THIEL BROTHERS
ONE OF THE BEST PLACES IN THE CITY TO EAT AND SPEND A PLEASANT HOUR
522 Commercial St. Phone 38 Astoria, Oregon

Factory Equipment, Conveyors, Elevating Trucks, Counting-by-Weight Scales, Instant Man-Finders, Spraco Pneumatic Painting Equipment, Fire Hose and Appliances, Acid and Alkali Proof Pipe, Containers, Etc., Oil Reclaiming Systems, Etc.

THE MERRILL COMPANY Sales Agent Portland, Oregon
Service Agency for Hardinge's Watchmen's Clocks.

Meltaus Henry J (Alice S), driver, h 749 Erie av
Melville Str, ft 14th
Melville Str (Callender Navigation Co), tow boat, Callender Dock, ft 14th
Memorial English Evangelical Lutheran Church, Rev T A Jansen pastor, 564 Grand av
Mense Denny, lab H Lbr Co, r 2453 Ash
Mercer Alex, lab H Lbr Co
MERCHANTS DELIVERY SERVICE (H L Edling, O A Birch), Transfering and General Expressing, Baggage Checked to and from Trains and Boats 695 Commercial, Tel 1091
Merchen John G, lab, h 394 Alameda av
Merila Jacob (Maggie) lab, h 356 Alameda av
MERRICK OWEN ARTHUR, City Editor Morning Astorian, r Y M C A
Mersinger Esther Mrs, elev opr Astoria Sav Bank Bldg, r 477 Commercial
Mersinger Wm S, plumber H Lbr Co, r 0 E Montgomery
MERWYN HOTEL, Will Madison Prop, A R Thompson Mgr, Page Bldg Commercial se cor 12th, Tel 282 (See Right Top Lines)
Mesenos John, r 159 9th
Meserve Wm N (H Alta), merchant, h 428 11th
Mesford Alexander (Jette), h 248 38th
Messenger Charles O (Fay), launchman C R P A, h 69 3d
Messenger Douglas, laborer, r 53 8th
Messenger Esther, waiter Halco Hotel
Messenger R Anna Mrs, furn rooms 53 8th
Messner Mildred, tchr High School, r 479 16th
Mestrich Chris, waiter, r 221 Commercial
Metcalf Abraham, laborer, r 1175 Taylor av
METROPOLITAN LIFE INSURANCE CO, Leo A Furney Deputy Supt, 307 Astoria Savings Bank Bldg, Tel 1229
Metz Sadie, tchr Central School, r 691 Exchange
Metzer W E (Frances), mach, h 595 Grand av
Meyers Beatrice, r 22 W Duane
Meyers Edward (Mary), elec McCartney Elec Co, h 22 W Duane
Meyers Ernest, elec McCartney Elec Co, r 22 W Duane
Meyers John, lather, r 22 W Duane
Mice George, mgr Workingmens Club Room, r Northern Hotel
Michaels John, lab, h 895 Commercial
Michaelson Alex T, r 1353 Franklin av
Michalonkas Jim, lab H Lbr Co, h 895 Commercial
Michelson Edith, student Astoria Bus Coll, r Blind Slough
Mickenham Mason M (Leo Hopkins & Co), r 405 Duane
Mickey Kenneth E (Elsie), bkpr H Lbr Co
Middleton Jacob W (Christine), carp Port of Astoria, h 79 Klaskanine av
MIDWAY POOL HALL, A T Fuller Prop, Pool, Cigars and Soft Drinks, Free Employment Agency 425 Bond, Tel 1103
Miettenen Nick, fisherman, r 256 Cambridge av
Mika Rudolf, longshoreman, r 206 Alameda av
Mikkola August Hilja, blksmth C Lbr Mills, h 503 Taylor av
Mikkola Samuel, lab, r 1356 Grand av
Milde Gust M (Svea), fisherman, h 2328 Cedar
Miles Charles R, whse tender Creasey-Anderson Co, r 310 34th
Miles Jesse H (Eliza L), landscape gardener, h 310 34th
Milette Louis (Isabelle), frmn C Lbr Mills, h 893 Commercial
Miller Agnes E, cashr Imperial Meat Market, r 603 Niagara av
Miller Alex Jr, student Astoria Bus Coll, r 91 Bond
Miller Alexander E (Ellen J), seiner, h 91 Bond

THE QUICK PRINT

Not Merely a Name, But a Sign of Quality and Service

BETTER PRINTING FOR THE SAME MONEY

116 TENTH STREET ASTORIA, OREGON TEL. 328

ASTORIA LAND AND HOME BUILDING CO. INC.

Real Estate, Insurance and Investments

895 Commercial Phone 482 Astoria, Oregon

Miller Alpheus C (Nettie M) (Sunflower Dairy Co), h ws Youngs River 3 m s town
Miller Arthur L, truck driver, r 403 Exchange
Miller Cecil M, patrolman A P D, r 536 Commercial
Miller Clara L, emp Astoria Laundry, r 403 Exchange
Miller Frank J, millwright, r 520 Alameda av
Miller Fred A (Opal), lab, h 10-211 Bond
Miller George H, plumber, r 1872 Franklin av
Miller Henry, fisherman, r 1371 Franklin av
Miller Ira S (Mary S), asst cashr First National Bank of Astoria, h 330 Harrison av
Miller John C, logger, r 160 12th
Miller J Edron (Lida), dairyman Sunflower Dairy, h 1147 Taylor av
Miller Katie, baker Oregon Baking Co, r 1147 Taylor av
Miller Lena Mrs, h 403 Exchange
Miller Leo W (Lillian), insptr Port of Astoria, h 4-296 W Bond
Miller Maurice S (Dorothea), plumber, h 524 Franklin av
Miller N, laborer, h 313 Astor
Miller Ted B (Ora H), millwright, h 520 Alameda av
Miller Thomas A, carpenter, r 335 15th
Miller Victor F C (Mary E), meat cutter City Market, h 603 Niagara av
MILLER WM (Mattie), Lawyer and Notary Public 301 Spexarth Bldg, h same, Tel 460
Miller Wm N (Christina), bldg contr, h 518 Bond
Miller W F, lab H Lbr Co, r Halco Hotel
Millhollen Charles, painter, r 254 Astor
Millican Harold H (Alta R), frmn Morning Astorian, h 77 3d
Millis Sadie Mrs, waiter Peterson & Swarthout, h 815 Grand av
Mills Sadie, maid 406 Bond
Milsap Joseph E (Dolly), lab Astoria Box Co, h 1830 Duane
Milton Cleo, laborer, h 218 33d
Minard Albert A (Anna), h 2056 Commercial
Minard Albert N (Hilda), frmn, h 2056 Commercial
Minard G Adolph, r 2056 Commercial
Minard Lloyd A (Grace), bkpr, h 1702 Franklin av
Miner John B (Mamie L), tallyman H Lbr Co, h 2400 Birch
Minkler Chester L (Irene), slsn Creasey-Anderson Co, h 406 12th
Minor Stephen W (Jeanetta), ironworker, r 525 Duane
MINT THE (Chas Pietila, Henry Oystila), Soft Drinks, Pool, Cigars Etc 250 Taylor Av, Tel 868
Minura E, barber 428 Bond, h 432 same
Mircovich Anna, housekpr 185 48th
Mirene Schooner, E C J Smith master
Mirickle Roy, longshoreman, h 29 6th
Mitchell Arthur C, asst E B Hughes, r 549 Duane
Mitchell James, lab H Lbr Co
Mitchell Matt (Matilda), lab C Lbr Mills, h 422 34th
Mitchell Olna E, farmer, r 160 12th
Mittet Albert (Sophia), carp, h 1417 Harrison av
Moberg August (Betsy), frmn C R P A, h 2366 Cedar
Moberg Carl O (Ella), fisherman, h 2603 Birch
Moberg James D, fish receiver C R P A, r 2366 Cedar
MODERN PHOTO STUDIO, H Salmela Prop, 523 Commercial, Tel 1093 (See Left Top Lines and p 2)
MODERN SHOP THE, Oscar Jamsa Prop, Quick Shoe Repairing While You Wait, 359 Commercial cor 8th and 275 W Bond

PHONE 1182 14TH STREET AND WATER FRONT

Pacific Machine & Auto Works

DENNIS, CHRISTOFFERSEN & OLSEN, Proprietors

GENERAL MACHINE WORK. MARINE, GAS AND STEAM ENGINE REPAIRING, CYLINDER GRINDING AND ACETYLENE WELDING

Astoria, Oregon

For Your Provisions See
G. CLIFFORD BARLOW
GENERAL MERCHANDISE
"We Have Stood the Test of Time"
WARRENTON OREGON

Moe Pete A, lab H Lbr Co, r 2659 Ash
Moeller Wm (Beate), boat bldr C R P A, h 197 Grand av
Moeller Wm H, carrier P O, r 197 Grand av
Moen Carl C (Karen), fisherman, h 1716 Franklin av
Moen Olaf (Petra), lab H Lbr Co, h 312 35th
Moen Ole J (Anna), fireman Astoria Box Co, h 1811 Commercial
Mogenson John L (Anna), painter, h 36 McEachern Ship Yard
Mohanen Andrew, laborer, r 1381 Franklin av
Moisio Arvid, fisherman, r 7 Columbia av
Mokko Tom, carpenter, h 139 Washington av
Moman Khan, lab H Lbr Co
Monahan Annie Mrs, r Alex McBride
Monahan Henrietta M Mrs, h 282 3d
Monge Albert M (Hulda), eng H Lbr Co, h 2529 Birch
Monjay Elmer L (Clara), lab, h 1772 Franklin av
Monroe Jack, student, r Y M C A
Montgomery Della M, packer H R Hoefler, r 419½ Commtrcial
Montgomery Emma T (wid John A), h 520 Irving av
Montgomery Hazel, r 419½ Commercial
Montgomery Orville E (Virdie), tmstr H Lbr Co, h e of e end Alderbrook
Monzell Henry G, fisherman, h Tongue Point
Moody Henry M (Amy N), lab H Lbr Co, h 143 47th
Moody Ruth (Leo Hopkins & Co), r 405 Duane
Mooers Charles H, clerk, r 290 Harrison av
Mooers Frederick N (Stella), logger, h ft 46th
Mooers George H (Lena), lumber, h 290 Harrison av
Mooers Ray F, student, r 290 Harrison av
Mooney Robert M, watchman, r 27 Astor
Moore Arnold F (Elizabeth), carman, h 55 Exchange
Moore Delbert L (Edith), bkpr Prael-Eigner Transfer Co, h 549 Duane
Moore Elizabeth, tchr Shively School, r 1413 Grand av
Moore Ina L, tchr, r 661 Irving av
Moore I M (Olga), lab C Lbr Mills, h 467½ Commercial
Moore Jacob (Elizabeth), mgr Receiving Station, Union Fishermen's Co-Op Pkg Co, h 1413 Grand av
Moore Joseph L (Hildegard), cigar mfr 472 Commercial, h 580 Irving
Moore Nena H, stng G C and A C Fulton, r 1413 Grand av
Moore Olga, tchr, r 1413 Grand av
Moore Richard, emp S Schmidt & Co, r 75 5th
Moore Robert, r 237 Taylor av
Moore Robt F (Millie), mgr Dixie Baking Co, h 646 Alameda av
Moore Walter, fisherman, r 1413 Grand av
Moore Wm J (Clara), clk Waldorf Billiard Parlors, h 75 3d
Moore W S, r 23 9th
Moore W Tracy (Leona), civil engineer, h 114 3d
Moose Home and Hall, 181 11th
Moran James, oiler Dredge Natoma
Morden Parks L (Mildred), lineman P T & T Co, h 346 17th
Mordesich Andrew, fisherman, r 281 34th
Morgan George, lab H Lbr Co, h 123 51st
Morgan Harold L (Hilda), mech Atlas Imperial Eng Agcy, h 784 Exchange
Morgan Harry C (Helen), mech Gallant Auto Body Co, h 968 8th
Morgan Harry E (Ethel), frmn H Lbr Co, h e end Alderbrook
Morgan Hilda Mrs, clerk F W Woolworth Co, r 784 Exchange
Morgan Lewis D (Ida), mgr Atlas Imperial Engine Agency, h 548 Bond
Morgan Thurston V (Florence), clk H Lbr Co store, h 101 51st

HUSTWICK FLORIST
CUT FLOWERS, FLORAL DESIGNS, WEDDING BOUQUETS
POTTED AND BEDDING PLANTS IN SEASON
All Orders Promptly Filled
634 COMMERCIAL STREET TELEPHONE 492 ASTORIA, OREGON
Greenhouses and Residence City Park Phone 794-L

L. A. LARSEN

STEAMSHIP AGENCY, REAL ESTATE AND INSURANCE AGENT

FARMS, HOMES, MILLS, GRASS AND TIMBER LAND

Fire Insurance, Life Insurance, Surety Bonds

Deeds Made and Acknowledgements Taken

Office: No. 172 Tenth St, Tel. 1085, Res. Tel. 642-R ASTORIA, OREGON

Morgan Walter L (Floy S), tallyman H Lbr Co, h 2632 Birch
Morgan Wm P (Pauline), asst supt H Lbr Co, h e end Alderbrook
Morikawa T, lab H Lbr Co, r 2619 Birch
Morikawa Willie, elev opr Weinhard Hotel, r 614 Commercial
Moriyama T, lab H Lbr Co, r 2619 Birch
MORNING ASTORIAN, The J S Dellinger Co Publrs, 633 Commercial, Tel 55 (See Right Top Lines and p 21)
Morrell Charles, fisherman, r 217 17th
Morrill Chester R, lab, r 1623 Franklin av
Morrill Franklin O (Barbara), motorman P P & L Co, h 1623 Franklin av
Morrill Guy B (Loula), motorman P P & L Co, h 2-943 Exchange
Morrill Loula Mrs, mgr Irving Apts, h 2-943 Exchange
Morrin James H (Ednae M), prop City Cleaners and Dyers, h 437 15th
Morris John, eng, r 675 Commercial
Morris Nellie C Mrs, mgr Oriel Rooms, h 660 Commercial
Morris Thomas (Sophia), marine eng, h 316 33d
Morris Wiley A (Nellie C), h 660 Commercial
Morrison Irwin F (Johnson & Morrison), h 621 Duane
Morrison James H (Alice L), whsmn S Elmore & Co, h 628 Exchange
Morton Bertha (wid George W), r 1690 Franklin av
Morton David, r 388 Bond
Morton W L, r 504 Franklin av
Morttei Ieno, fisherman, r 108 Washington av
Morujo S, lab, r 2619 Birch
Moseley George W, shoeshiner L Tucker, r 388 Bond
Mosher Eva V Mrs, clk Lacy & Cline Music Co, r 160 12th
Moski Peter, lab H Lbr Co, r Halco Hotel
Mosner M K, waiter, r 128 10th
Moss Henry B (Margaret), carp Port of Astoria, h 127 Commercial
Moss Milda, h 1652 Franklin av
Moss Otto, r 388 Bond
Mott Harvey H (Helen M), butcher, h 626 Lexington av
MOTT JAMES W (Ethel), Lawyer 207-8 Spexarth Bldg, Tel 831, h 612 Franklin Av, Tel 920-R
Moudy Ralph, cigars 551 Commercial, r 592 Franklin av
Mountford Frank G (Helen L), printer The Quick Print, r 510 Commercial
Muddeman Edward W (Maude) (Nip Bottling Works), h 655 3d
Muddeman Lyle, r 655 3d
Muehlhauser George, baker Oregon Baking Co, r 1716 Franklin av
Muehlhauser George F J, deckhand, r 675 Commercial
Muehlhauser John (Anna), treas Oregon Baking Co, h 1716 Franklin av
Mueller August, dkhand Tug John A Shaw
Mujasako K, h 639 Commercial
Mulhall Christopher, watchman S P & S Ry
Mulligan Anna K Mrs, dressmaker, h 244 6th
Mulligan Owen (Pauline F) (Oregon Meat Market), h 455 Exchange
Mulligan Wm, r 639 Commercial
Mulligan & Furhman (Owen Mulligan, John Furhman) props Oregon Meat Market 106 12th
Municipal Docks, Taylor av at Ilwaco av
Munsen Olaf (Marie S), steamer capt, h 1546 Franklin av
Munson Emil, longshoreman, r 55 Duane
Munson Gaylord, laborer, r 55 Duane
Munson Hilda (wid Peter), h 55 Duane
Munson Ors J (Katherine), driver Commercial Grocery, h 215 13th

Gallant Auto Body Company

MANUFACTURERS OF AUTO BODIES AND TOPS

A Complete Line of Tires, Accessories and Trimming Supplies

Fenders and Radiators Repaired

533 Duane St. Phone 289 Astoria, Oregon

UTZINGER'S BOOK STORE
A. F. UTZINGER, PROP.
Books, Magazine Subscriptions, Stationery, Office Supplies,
Post Cards and Souvenirs
PHONE 800 579 COMMERCIAL ST. ASTORIA, ORE.

Munson Theodore, eng, r 55 Duane
Murakami R, lab H Lbr Co
Murlantis Gust (Sopie) (Murlantis & Zambolis), h 316 33d
Murlantis & Zambolis (G Murlantis, T Zambolis), grocers 658 Commercial
Murphey Charles A (Nell), adv mgr Astoria Evening Budget, h 821 9th
Murphy Cosmor D (Blanch), accountant, h 167 Klaskanine av
Murphy George, r 639 Commercial
Murphy George M, mach H Lbr Co, h 2687 Front
Murphy Horace E (Belle), supt Far West Milk Produce Co, h Franklin av nw cor 30th
Murphy Nettie Mrs, r 2687 Front
Murphy W Lawrence, mach H Lbr Co, r 2687 Front
Murray Errold, lab H Lbr Co
Murray F W, lab H Lbr Co, r 237 Taylor av
Murray W C, lab, h Halco Hotel
Murrin Wm C (Estella), gasftr P P & L Co, h 96 Bond
Murser Alex., lab, r Halco Hotel
Murto John (Ina), barber Huttunen & Katikonen, h 315 Taylor av
Muscolo Alvira Mrs, clk Sloop's Variety Store, h 123 6th
Muscolo Jasper (Alvira), fisherman, h 123 6th
Mustik John, watchman U F Co-Op Pkg Co
Mutch Alexander (Florence), blacksmith, h 220 11th
MUTUAL CREAMERY COMPANY, E R Stuller Mgr, Maid O'Clover Butter and Ice Cream Mfrs 591 Duane, Tel 529 (See Right Top Lines and p 11)
Myers Frank P (Irene), carp, h 146 Kensington av
Myers Jess F, carpenter, r 435½ Bond
Myers Wm (Helen O), elec McCartney Elec Co, h 721 9th
Myers W H, r 486 Commercial
Myllyoja Andrew, fisherman, r Elmore's bunk house
Myntti Henricka (wid Jacob), h 427½ 27th
Myntti John, fisherman, r 1381 Franklin av
Myrtle Str (Callender Navigation Co), tow boat, Callender Dock, ft 14th

N

E. B. HUGHES, UNDERTAKER PHONE 321

Naamanka Peter, fisherman, r 219 W Bond
Nadon Clifford G, laborer, r 2619 Ash
Nadon Cyril E, fireman, r 2619 Ash
Nadon Jule G (Matilda), engineer, h 2619 Ash
Nagel Leo (Lucylle), draftsman, h 155 Bond
Nahcotta Steamer, O-W R & N Dock
Nakada T, laborer H Lbr Co, r 2919 Birch
Nakagawa S, laborer, r T Hagiya
Nakamura H, bellboy, r 504 Franklin av
Nalum Hilda, r 2230 Bond
Nalum Jorgen (Anna), h 2230 Bond
Namba K, laborer H Lbr Co, r 2619 Birch
Narvestad Olaf C (Martha M), slsn, h 720 Florence av
Nash N M, laborer H Lbr Co
Naski Nestor, sailor, r 248 Alameda av
Nasles George (Mary), fisherman, r bunk house ft 33d
Nass Samuel (Emma), fisherman, h 1674 Franklin av
Nast Gus, laborer H Lbr Co

ACME GROCERY COMPANY
"Where Quality Counts"
DRINK OUR YELOBAG BLEND COFFEE
High Grade, Steel Cut, all Chaff Removed, the Best Value Anywhere.
509 DUANE ST. PHONES 561-562 ASTORIA, OREGON

TELEPHONE 1026 221 WEST BOND STREET

WALTER KALLUNKI

WHOLESALE AND RETAIL
FURNISHING GOODS, DRY GOODS, NOTIONS
Standard Shoes For Men, Women, Misses, Boys and Infants
Finest Stock of Loggers' and Fishermen's Shoes
ASTORIA, Highest Quality OREGON

Nath Kider, laborer, r 2570½ Birch
National Hall, 1303½ Franklin av
National Hospital Association, 504 Commercial
Natoma Derdge, J C Ten Brook capt, Port of Astoria dock
Natoma Dredge Tender, C Babbidge capt, Port of Astoria dock
Natwik Andrew, licensed mate, r 1660 Franklin av
Nayha Paul, longshoreman, r 258 Taylor av
Naylor A Morton (Anna), r 405 Kensington av
Neal Charles, barber 408 Bond, r same
Neal David A, restaurant wkr, r 640 Commercial
Neal Edith, r 479 Exchange
Neece George J (Ruth A), mgr Singer Sewing Machine Co, h 756 Glasgow
Neely Warren W (Cora N), eng C R P A, h 807 Exchange
Neenan Thomas W (Esther J), millwright, h 666 Jersey av
Neer A C, laborer Port of Astoria
Nees Chester A (Helen), tailor, h 565 Grand av
Neil Edward W (Bertha), switchboard man P T & T Co, h 751 11th
Nelman John (Amelia), clk Bee Hive Dept Store, h 211 W Bond
Nelsen Elias B (Agnete), laborer, h 347 38th
Nelsen Halftan (Fredrekke), fishermaan, h 1623 Harrison av
Nelsen Iver (Marie), carpenter, h 304 Madison av
NELSON ADOLPH (Ruth) (Purity Dairy Co), h 550 12th
Nelson Agda M, clk Bee Hive Dept Store, r 431 Taylor av
Nelson Agnes E, packer H R Hoefler, r 347 38th
Nelson Albert, longshoreman, h 10-252 Astor
Nelson Albert N, dockman Standard Oil Co, r 516 Grand av
Nelson Alexander M, student, r 192 Grand av
Nelson Alma, r 431 Taylor av
Nelson Andrew (Catherine), tmstr, h 122 38th
Nelson Annie M, bkpr Bank of Commerce, r 245 Klaskanine av
Nelson Anna, stenographer, r 661 Exchange
Nelson Anton (Matilda), mach, h 80 Commercial
Nelson Arnet (Catherine), frmn Astoria Lbr Co, h 431 Taylor av
Nelson Arthur, fireman Str Coquille
Nelson Arthur C (Adele C), h 70 W Commercial
Nelson August, cigars 649 Commercial, h same
Nelson August T (Sophia), boat bldr C R P A, h 178 37th
Nelson A L, printer J S Dellinger Co, r 77 3d
Nelson Carl, logger, r 126 6th
Nelson Charles, r 1239 Franklin av
Nelson Charles (Bertha), fisherman, h 568 Bond
Nelson Charles A, frmn Astoria Crushed Rock Co, h 1239 Franklin av
Nelson Chas P, fisherman, h 8 ft 37th
Nelson Elizabeth (wid Albert), h 1239 Franklin av
Nelson Em'l (Mary), jeweler 602 Commercial, h 192 Grand av
Nelson Esther C, clk, r 1617 Irving av
Nelson Frank (Jennie), plumber W C Laws & Co, r 961½ Exchange
Nelson Fritzoff, eng C Lbr Mills, r 2680 Ash
NELSON FURNITURE CO (Morton F Nelson), Complete House Furnishers 504 Bond, Tel 547
Nelson Gustaf L, fisherman, h 2470 Ash
Nelson Gustav B (Ellen), deckhd U S S Major Guy Howard, h 415 Grand av
Nelson Henry, fisherman, r 258 Taylor av
Nelson Ida C (wid Otto), h 1617 Irving av
Nelson Ira G (Elizabeth R), timekpr H Lbr Co, h 2409 Birch
Nelson Israel, fisherman, h 330 Alameda av

Brownsville Woolen Mills Store
OUTFITTERS FOR MEN AND BOYS
"Mill to Man Clothiers" "Made on the Pacific Coast"
592 COMMERCIAL ST. PHONE 1174 ASTORIA, ORE.

1471-1481 FRANKLIN AVENUE TEL. 227-228

E. Hauke & Company

Incorporated

GENERAL MERCHANDISE

Groceries, Meat, Feed, Fishermen's Supplies, Crockery, Tin and Graniteware

ASTORIA, OREGON

Nelson Jacob E, laborer S Elmore & Co, r 431 Taylor av
Nelson Jefferson, laborer H Lbr Co
Nelson Jessie, clk Home Baking Co, r Astor Court
Nelson John, laborer Astoria Box Co, r 237 Taylor av
Nelson John A (Emma), fisherman, h 2593 Cedar
Nelson John F (Anna V), clk Weinhard Hotel, h 550 12th
Nelson John I, slsn Fisher Bros Co, r 963 Exchange
Nelson John O, h 916 Grand av
Nelson Knute (Paulina), millwright H Lbr Co, h 2680 Ash
Nelson Lars D, fisherman, h 1323 Franklin av
Nelson Ludvig, laborer H Lbr Co, r 2593 Cedar
Nelson Martha M, maid, r 330 Alameda av
Nelson Mike, cook, r 483½ Bond
Nelson Morton F (Rose) (Nelson Furniture Co), h 597 Irving av
NELSON NELS (Purity Dairy Co), h 550 12th
Nelson Nels, longshoreman, h 1669 Duane
Nelson Nels K, fisherman, r 2680 Ash
Nelson Olaf, r 126 6th
Nelson Ole (Stella), County Sheriff Court House, h 131 4th
Nelson Oscar, fisherman, r 2470 Ash
Nelson Oscar E, r 1617 Irving av
Nelson Paul, r 431 Taylor av
Nelson Paul, captain Str Jordan, h ft 14th
Nelson Peter, fisherman, r 1381 Franklin av
Nelson Peter L, laborer, r 211 W Bond
Nelson Selma E, attdt W R Swart, r 1617 Irving av
Nelson Sern, laborer Astoria Box Co
Nelson Theodore, laborer, r 2667 Alder
Nelson Thomas M (Annie), mgr Union Fishermens Co-Operation Packing Co, h 245 Klaskanine av
Nelson Velma, tchr Central School, r 373 7th
Nelson Verna, student Astoria Bus Coll, r 2593 Cedar
Nelson Walter H (Gladys), acct Port of Astoria, h 670 Alameda av
Nelson Wm (Annie), lab Astoria Box Co, h 1247 Grand av
Neovius Carl, clk Wm Anderson Co, r 290 4th
Nergaard Oluf (Torbjorg), logger, h 1793 Duane
Nerheim John (Serana), laborer, h 424 34th
Nerland Edward, mach, r Halco Hotel
Nesbit John, fisherman, h 816 9th
Ness Andrew J (Ragna), clk E Hauke & Co, h 1940 Franklin av
Ness August (Hannah), fisherman, h 1940 Franklin av
Ness Job O (Selma) (Westersund & Ness), h 385 Madison av
Ness Lewis C, clk P O, r 1791 Irving av
Ness Ole (Martha), carpenter, h 713 6th
Ness Ragna L (wid Christian), h 1791 Irving av
Ness Roy A, r 1791 Irving av
Ness Ruth E, r 1791 Irving av
Neste Theodore P Rev (Emma), pastor First Norwegian Lutheran Church, h 417 29th
NETHERCUTT ELMER E (Nethercutt & Larson), h 116 14th
NETHERCUTT & LARSON (E E Nethercutt, J N Larson) (U S L Battery Service Station), Vulcanizing, Storage Batteries Etc 116 14th (See Left Bottom Lines and p 7)
Netter Olaf, salesman, r 1660 Franklin av
Neulen E Nelson (Margaret E) (Neulen & Barton), h 367 Grand av
Neulen & Barton (E Neulen, J F Barton), phys 9 Young Bldg

W. C. LAWS & COMPANY

PLUMBERS AND STEAM FITTERS

IRON PIPE AND FITTINGS, SHEET METAL WORK

523-527 BOND STREET TEL 126—RES PHONE 186

ASTORIA OREGON

MODERN PHOTO STUDIO
H. SALMELA, Prop.
WE SPECIALIZE ALL PHOTOGRAPHS COMPLETE
ENLARGING, KODAK DEVELOPING AND COMMERCIAL WORK
523 Commercial Tel. 1093

Neva Edward, laborer, r Isaac Neva
Neva Isaac, h Hamburg near Alameda av
Neverman Carl, traveling salesman, r 549 Duane
Neville John, car clnr S P & S Ry, r 1371 Franklin av
NEW AMSTERDAM CASUALTY CO OF NEWPORT, Warrenton Investment Co Inc Agents, 167 12th, Tel 190 (See Front Cover and Inside Back Cover)
New Astor Hotel (Mrs Winifred Burruss), 525 Duane
Newell Donald J, helper P P & L Co, r 73 W Commercial
Newell James B (Mary), lab P P & L Co, h 73 W Commercial
Newman Carl (Minna), gen mdse 1337 Franklin av, h 1329 Grand av
Newman Charles (Annie), blacksmith, h 127 Washington av
Newport Freeman (Laura E), cashier S P & S Ry, h 1692 Franklin av
Newport Laura E Mrs, clerk S P & S Ry, h 1692 Franklin av
Newquist Oscar A (Nora M), engineer, h 211 Commercial
Newsbaum Joe, laborer, r 405 Duane
Newsbaum John, laborer, r 405 Duane
NEW YORK UNDERWRITERS AGENCY OF HARTFORD FIRE INSURANCE CO, Warrenton Investment co Inc Agents, 167 12th Tel 190 (See Front Cover and Inside Back Cover)
Niccolson Charles N (Bertha), frmn H Lbr Co, h e end Alderbrook
Niccolson Lloyd L, laborer H Lbr Co, r e end Alderbrook
Niccolson Mabel L, stng H Lbr Co, r 95 47th
Niccolson Marion F, laborer H Lbr Co, h e end Alderbrook
Nichols Charles E, inspr Port of Astoria
Nichols Clifford E (Eva A), enginer, h 678 Jerome av
Nichols Claude R (Victoria), horseshoer Duane ne cor 14th, h Seaside
Nichols J R, launch capt Sanborn-Cutting Co
Nichols Robert, r 233 Astor
Nickelson Fred (Inga), fisherman, h 443 Floral av
Niederer Victor E (Cecilia), carpenter, h 752 Glasgow av
Nielsen Ben, laborer H Lbr Co
Nielsen Elsie M, r 1822 Duane
Nielsen Jens (Marit), fisherman, h 1822 Duane
Nielsen Johanna L, tchr Taylor School, r 1822 Duane
Nielsen Margaret M, tchr Taylor School, r 1822 Duane
Nielsen N Christian, r 1841 Duane
Nielsen N P, longshoreman, r 435½Bond
Nielsen Soren (Petrine), fisherman, h 1841 Duane
Niemala Eva, stng C W Robison, r 680 16th
Niemela August (Josephine), fisherman, h 4 Nehalem av
Niemela Carl, laborer, r 4 Nehalem av
Niemela Mary F, mangle Troy Loundry, r 4 Nehalem av
Niemela Santra, nurse St Mary's Hospital
Niemi Albert, laborer, r 195 W Franklin av
Niemi Aldevin, emp U F Co-Op Pkg Co
Niemi Alfred (Mary), frmn Wilson Shipbldg Co, h 345 Alameda av
Niemi Apartments, Charles Niemi prop, Bond ne car 3d
Niemi Arvid (Tilda), h 188 Lincoln av
Niemi Arvo (Sigrid), fisherman, h 341 Alameda av
Niemi Axel, r 195 W Franklin av
Niemi Axel (Ida), laborer, h 271 Alameda av
Niemi Charles, prop Niemi Apts, h 104 Bond
Niemi Edward J, emp S Elmore & Co, r 195 W Franklin av
Niemi Elinor M, bkpr Finnish Merc Co, r 188 Lincoln av
Niemi Elsie Mrs, emp U F Co-Op Pkg Co, h 195 W Franklin av
Niemi Emma F, clk Bee Hive Dept Store, r 195 W Franklin av

JAMES EGAN
DEALER IN ALL KINDS OF FIREWOOD
Prompt Delivery by Motor Truck in City or County
PHONE 1324-J ASTORIA, ORE. P. O. Box 875

Victor Jarvinen Wm. A. Takalo

WESTERN MACHINE & WELDING WORKS

EXPERT BLACKSMITHING AND MACHINISTS

Boat Irons and Baskets, Welding of all Kinds

Horseshoers Wagon Repairing

451 Taylor Ave. Phone 327 Astoria, Oregon

Niemi Erik, fisherman, r 243 Taylor av
Niemi Fannie, emp Makinen & Manner
Niemi Frank (Toini), fisherman, h 333 Taylor av
Niemi Hans O, r 850 Glasgow av
Niemi Henry (Hilja), carpenter, h 148 1st
NIEMI HERMAN (Alma) (West End Billiard Parlor), Cigars, Tobacco and Soft Drinks 227 Taylor Av, h same, Tel 1056
Niemi Ida, nurse St Mary's Hospital
Niemi John (Hilma), h 94 W Commercial
Niemi John (Fiina), fisherman, h 319 Taylor av
Niemi John, fisherman, r 225 Alameda av
Niemi John, fisherman, r 1381 Franklin av
Niemi Justus (Ina), carp, h 850 Glasgow av
Niemi Marie, nurse St Mary's Hospital
Niemi Marie J, clk Bee Hive Dept Store, r 850 Glasgow av
Niemi Matt, fisherman, h 216 Astor
Niemi Matt A (Alma S), laborer, h 681 Erie av
Niemi Mauno (Mina), fisherman, h 109 Washington av
NIEMI OTTO (Matilda), Ladies and Men's Tailoring 166 12th, Tel 1116; Next to Weinhard Hotel, h 461 Duane
Niemi Rose V, clk Bee Hive Dept Store, r 526 Franklin av
Niemi Swante (Fannie), fisherman, h 352 Alameda av
Niemi Ventla F, attdt C W Barr, r 405 Duane
Nigo K, laborer H Lbr Co, r 2619 Birch
Nikka Alfred (Gustava), fisherman, h 264 Alameda av
Nikka Charles, r 264 Alameda av
Nikka Hulda, r 264 Alameda av
Nikka Ida M, bkpr Finnish Merc Co, r 264 Alameda av
Nikka Waino A (Helen), driver Finnish Merc Co, h 264 Alameda av
Niklas Antone, conf 1498 Franklin av, h same
NIKULA ANTERO (Ida) (The Quick Print), h 108 Washington
Nilson E B, laborer H Lbr Co
Nilsson Andrew, eng Astoria Lbr Co, r 78 W Commercial
Nilsson Christine, clk McKael Bros, r 721 Erie av
Nilsson Ewald R E (Mary), painter, h 721 Erie av
Nilsson Guy E (Julia), emp S Elmore & Co, h 721 Erie av
Nilsson Jessie, clk Downing Bakeries, r 721 Erie av
Nilsson Julia, emp S Elmore & Co, r 721 Erie av
Nilsson Ralph H, coldstorageman, r 721 Erie av
Nilsson Stanley W, mech S Elmore & Co, r 721 Erie av
Nimela Armes, fisherman, r 243 Taylor av
Ninth St Dock, river front bet 8th and 10th
Nipp Bottling Works (E W Muddeman), 290 Astor
Nishida K, laborer, r 2601 Ash
Nishio F D, laborer H Lbr Co, r 2619 Birch
Niska Kristian, carpenter, r 238 Lincoln av
Niska Leonard (Mira), carpenter, h 366 Taylor av
Niskala Jacob (Greeta), lab H Lbr Co, h 204 Alameda av
Niskanen Mary (wid Salmon), emp U F Co-Op Pkg Co, h 247 Taylor av
Nissila Uaino, carpenter, r 192 W Exchange
Niukkanen John (Wilhelmina), shipwright Wilson Shipbldg Co, h 677 Florence av
Niva M, laborer, r 243 Taylor av
Nivala Henry (Hulda), shipwkr, h 1581 Franklin av
Nivala Mary L, clk Bee Hive Dept Store, r 71 2d
Nix James A (Gertrude), railroader, r 405 Duane

DR. WALTER R. SWART

UP-TO-DATE DENTISTRY

504 Commercial St. Over Farr Drug Store

Phone 52 Astoria, Oregon

FISHER BROS. COMPANY
GROCERIES HARDWARE SHIP CHANDLERY
A Complete Stock of Fishermen's Supplies
552-558 Bond St. Phones 1050-51-52-53 Astoria, Oregon

Nix John H, engineer, r 405 Duane
Nix Ruth C, r 405 Duane
Nixon Samuel (Ann), calker, h 832 6th
Nizich Steve (Ellen), fisherman, h 377 Taylor av
Noble Tony W (Helen), mgr Lang & Co, h Seaside
Noble Zeilia (wid John), r 682 Grand av
Noe Leonard (Petra), laborer, h 1406 Grand av
Noe Petra Mrs, stenographer, h 1406 Grand av
Noe T Leo, metal wkr W C Laws & Co, h 233 Harrison av
Noffsinger Lloyd O (Ellen), chauffeur, h 782 Exchange
Nolan Jack, laborer, r 771 Exchange
Nolan Michael (Margaret), pilot, h 531 Franklin av
Noonan Chester, r 736 Jerome av
Noonan Edward P (Laura) (E P Noonan & Co), h 736 Jerome av
NOONAN E P & CO (W F McGregor, E P Noonan), Fire Insurance, Surety Bonds 464 Bond, Tel 275
Noonan Roderic E, salesman Creasey-Anderson Co, r 736 Jerome av
Norberg Frank (Helen), emp U F Co-Op Pkg Co, h 233 Alameda av
Norberg Gonna, h 2453 Cedar
Norblad Albin W (Edna) (Norblad & Hesse), h 715 Grand av
NORBLAD & HESSE (Albin W Norblad, Frank C Hesse), Lawyers 10-15 Astoria National Bank Building, Tel 463
Nordman Charles E, laborer, r 2455 Ash
Nordman Charles G, fisherman, h 2455 Ash
Nordquist Lena (wid A T), furn rooms, h 372 Franklin av
NORDSTROM CARL J, Mgr Astoria Motor Sales Co, r 413 8th
Nordstrom Anna C (wid John), h 2165 Bond
Nordstrom Matt, shoerepr, r 519 Franklin av
Noren Jonas A (Anna C), h 466 Hamburg
Norgard Ed (Hilda C), fisherman, h 787 6th
Norgard Hilda C Mrs, janitor Olney School, h 787 6th
Norman John, laborer, r 217 17th
Norman Lanora Mrs, nurse, h 236½ 10th
Norman Stacy W (Winifred), chf elec U S N Radio Sta, h 289 Harrison av
North Alfed (Ella), fisherman, r 147 48th
North Harry (Albina), fisherman, r 147 48th
North Herman P (Allie), fisherman, h 147 48th
North John P (Olga), fisherman, h 2365 Birch
North Matt A (Nelma E), laborer, h 1381 Grand av
North Shore Transportation Co, Str General Washington, Oliver Layzell capt, ft 11th
North Star Hotel, Mrs Hulda Edison prop, 525 Exchange
Northern Hotel (Mrs Blanche Eaton), 11th ne cor Daune
Northern Pacific Ry Co, J H Corbett agt, ft 21st
Northwestern Junk Co (James Martin), 79 9th
Norton Mary A, ironer Troy Laundry, r 9th and Commercial
Norton Nina, mangle Troy Laundry, r 9th and Commercial
Norton Thomas, lab H Lbr Co, r Halco Hotel
Norton Wm L (Mary), bkpr, h A811 Commercial
Norwegian and Danish M E Church, Rev H P Nelson (Portland) supply pastor, 1798 Duane
Norwick Anne, cook Str Defender, r 189 6th
Nunn Jess (Vera), bkpr, h 477 6th
Nurminen Paul, fisherman, r 103 Washington av
Nusbaum Joseph (Florence), clk S B Kenin, r Oregon Hotel
Nyblom Emil, r 1295 Franklin av
Nyeno S, laborer, r 2619 Birch

Always Reliable Phone 217 Popular Prices
BEE HIVE DEPARTMENT STORE
The Store of Accommodation and Service
Entrances on two Streets COMMERCIAL AND BOND

This Directory was Printed and Bound by

J. S. DELLINGER COMPANY

BLANK BOOK MAKERS AND PRINTERS

633 Commercial St. Astoria, Oregon

Nygard Charles (Ina), chuaffeur, h 323 Columbia av
Nygard Ole (Petra), fisherman, h 1589 Harrison av
Nyland Auri, longshoreman, h 29 1st
Nyland Carl M, r 540 14th
Nyland Ed, laborer, h 927 4th
Nyland Helen M, choc dipper H R Hoefler, r 68 6th
Nyland Matt (Louise), carpenter, h 540 14th
Nyland Victor, longshoreman, h 70 5th
Nyland Violet, packer H R Hoefler, r 68 6th
Nylander Frank A (Anna S), carpenter, h 1231 Grand av
Nylander George (Mary), laborer, r 405 Duane
Nylorg Otto, fisherman, r 1381 Franklin av
Nylund Charles, helper Wilson Shipbldg Co, r 616 Agate av
Nylund Louisa Mrs, housekpr Gust E Carlson, r Tongue Point
Nyman Edward (Ina), bldg contr, h 673 Alameda av
NYMAN EMIL J, Pres Bee Hive Dept Store, h 99 W Duane, Tel 650-J
Nyman Esther L, cashr J C Penney Co, r 2 W Astor
Nyman Herman (Anna B), mach U F Co-Op Pkg Co, h 31 W Duane
Nyman John A (Marie), boatbldr, h 465 Taylor av
Nyquist Carl A (Ruth H), pres Nyquist Motor Car Co Inc, h 2529 Cedar
NYQUIST MOTOR CAR CO INC, C A Nyquist Pres, O B Setters V-Pres, O Anderson Sec-Treas, Agents For Velie, Chevrolet, Peerless and Allen Cars 701-703 Commercial Cor 16th, Tel 271, Repair Shop and Service Station 210 17th, Tel 270
Nystrom Caroline, maid 593 15th
Nystrom W, grader C Lbr Mills, r 1295 Franklin av

O

E. B. HUGHES, UNDERTAKER PHONE 321

Oakes Arthur, lab Astoria Box Co, h 5-252 Astor
Oaskelo E, laborer Astoria Box Co
Oathes Arnold (Matilda), dairyman Sunflower Dairy Co, h 165 W Exchange
Oathes Clarence N, candymkr H R Hoefler, r 104 Astor
Oberg Swan A (Alma E), carpenter, h 914 Grand av
O'Brien Georgie, r 289 Astor
O'Brien J, fisherman Sanborn Cutitng Co
O'Brien Wm P (Agnes A), sec Astoria Box Co, h 589 Jerome av
Occident Hotel (Mrs J G Titus), 453 Bond
Ocean View Apartments, Mrs M A Jones prop, 1192 Franklin av
Ocean View Cemetery, Clatsop Beach
O'CONNOR JAMES H (Anastasia), Sec-Mgr Fisher Bros Company, h 317 16th, Tel 489
O'Connor Alice, dressmaker, r 319 16th
O'Connor Jack, painter, r 406 Bond
O'Connor Ed, laborer, r 237 Taylor av
O'Connor James, lab Astoria Box Co, r 319 16th
O'Connor Kate, h 319 16th
O'Connor Minnie, clerk, r 319 16th
Odd Fellows Building, 10th se cor Commercial
Odd Fellows Hall, 10th se cor Commercial
Odd Fellows Land and Building Assn, John Q A Bowlby pres, John Hahn sec, 13 I O O F bldg
Odell Peter, fisherman, r Warren Pkg Co bunk house
Odesin Jacob A (Maretta), moving picture opr, h 352 Duane

Telephone 235 10th and Duane Streets

GORMAN AUTO COMPANY

AGENTS FOR

NASH CARS, TRUCKS AND GENERAL TIRES

General Repairing and Accessories

ASTORIA : : : OREGON

THERE'S A MIGHTY GOOD REASON WHY YOU SHOULD MAKE

THE IMPERIAL HOTEL

PORTLAND, OREGON

Your stopping place. "Personal Service" is that reason, although there are other reasons. All we ask is the opportunity to prove it.

Odesin Maretta Mrs, musician Jewel Theatre, h 352 Duane
Odney Emma Mrs, clk Mrs C Kaufman, r 536½ Commerciaal
Oetting Ludwig (Gertrude), h 272 Grand av
Ogendall Jonas H, laborer, r 466 Hamburg
Ogle Frank C, mech Astoria Tire Service Co, r 176 6th
O'Grady O, laborer Port of Astoria
Ohler Ed, laborer, r 65 Astor
Ohler George H (Grace E), sec Ross Higgins Mason Ehrman Co, h 391 15th
Oien Swan, yd frmn H Lbr Co
Oiller Cecil E (Madeline), porter Lang & Co, h 1192 Franklin av
Oja Alex, student Astoria Bus Coll, r 803 Irving av
Oja Alfred H, bkpr Sanborn-Cutting Co, r 803 Irving av
Oja Anna Mrs, cook H Laingren, r 219 W Bond
Oja Charles, r 1213 Alameda av
Oja Erick (Mathilda), blksmth Wilson Shipbldg Co, h 825 Erie av
Oja George, laborer, r 243 Taylor av
Oja Henry (Sophia), lab C Lbr Mills, h 803 Irving av
Oja Jennie Mrs, h 29 2d
Oja John, r 825 Erie av
Oja John, laborer, h 1213 Alameda av
Oja Nick (Anna), lab Astoria Box Co, h 153 Flavel av
Oja Paavo, fisherman, r 243 Taylor av
Oja Paul, fisherman, r 206 Alameda av
Oja Waino J, mach Wilson Shipbldg Co, r 825 Erie av
Oja Wm, lab C Lbr Mills, r 803 Irving av
Ojajarvi Werner, laborer, r 1381 Franklin av
Ojala Charles Rev (Johanna), pastor Finnish Apostolic Lutheran Church, h 316 Alameda av
Ojala Fanny, baker Home Baking Co, r 1328 Grand av
Ojanen Gus, laborer H Lbr Co
Okerman Emil (Aino), lab C Lbr Mills, h 112 W Exchange
Oleson Arthur S, lab H Lbr Co, r 1814 Grand av
Oleson Hans, fisherman, r 1745 Franklin av
Oleson Ole (Thea), carpenter, h 1814 Grand av
Oliver John, driver Allen & Lewis, r 17 Bond
Oliver Oscar (Anna), whsmn Allen & Lewis, h 17 Bond
Oliver Roy T (Leeila), frmn, h 166 Grand av
Oliver Wm B, auto painter 4th bet Astor and Bond, r 508 Franklin av
Oliver Wm R, switchman S P & S Ry, r 483½ Bond
Ollikkala Arvo (U S N), clk, r 1348 Franklin av
Ollikkala Gust, shoe repr 1348 Franklin av, h same
Ollila Edwin, whsmn Wilson Shipbldg Co, r Smiths Point
Ollus Andy, r 1295 Franklin av
Olmsted Jasper R (M Celia), carp H Lbr Co, h 2426 Birch
Olney School, 4th ne cor Clatsop av
Olsen Allen E, laborer C R P A, r 345 18th
Olsen Andrew (Tyni), pres Union Fishermen's Co-Operative Packing Co, h 1420 Grand av
Olsen Andrew P, chief mailing clk P O, r 1567 Harrison av
Olsen Arthur, fisherman, r 1420 Grand av
Olsen Axel (Lena), h 398 40th
Olsen Axel Jr, civil engineer, r 398 40th
Olsen Charles, laborer H Lbr Co
Olsen Dewey W, bakers hlpr, r 345 18th
Olsen Dolly, r 345 18th
Olsen George T, helper Standard Oil Co, r 1567 Harrison av

H. Zophar Tharp, M. D.

GENITO-URINARY and RECTAL SPECIALIST

Office Over Farr Drug Store

HOURS: 10 to 12, 2 to 4 and 7 to 8 Sunday 11 to 1

Phone 105 504 COMMERCIAL ST. Res. Phone 765-L

PHONE 1185
FT. 9TH ST.
SANBORN COAL
BUILDING MATERIAL

ALL KINDS AND GRADES OF

COAL

WHOLESALE AND RETAIL

FROM

Australia, Utah, Wyoming, Washington

Eastern Blacksmith Coal

Facilities for Bunkering Vessels

CLAMSHELL DELIVERY OF ANY MATERIAL
FROM CAR TO BARGE OR BARGE TO CAR

PHONE 1185
FT. 9TH ST.
SANBORN COAL
BUILDING MATERIAL

PHONE 1185
FT. 9TH ST.
SANBORN COAL
BUILDING MATERIAL

Cement Sand Gravel
Crushed Rock
Hydrated Lime
Sewer and Chimney Pipe
and Fittings
Drain Tile Common Brick
Fire Brick Fireplace Brick
Hearth Tile Face Brick
Hardwall Plaster Lime
Corner Bead Metal Lath
Roofing Shingles

PHONE 1185
FT. 9TH ST.
SANBORN COAL
BUILDING MATERIAL

Rindell's LAXARETS
BEST FOR CONSTIPATION
CENTRAL DRUG STORE
571 Commercial St.
Elwin F. Tarr, Prop.
Phone 233

Olsen G M (Martha), fisherman, h 1802 Franklin av
OLSEN HARRY (May) (Pacific Machine & Auto Works), h 644 Exchange
Olsen John E (Selma), millwright H Lbr Co, h 2657 Ash
Olsen John G, fisherman, r 1660 Franklin av
Olsen John S, deckhand Booth Fisheries Co, r 1567 Harrison av
Olsen Julius D (Caroline), mech P P & L Co, h 1580 Grand av
Olsen Louritz, longshoreman, r 273 9th
Olsen Magnus (Julia), carp Booth Fisheries Co, h 1901 Franklin av
Olsen Martin (Anna), uphlstr, h 345 18th
Olsen Ole (Gina), fisherman, h 1320 Harrison av
Olsen Ole B (Karen), lab P P & L Co, h 2153 Bond
Olsen Otto A, mech, r 398 40th
Olsen Peter M (Lena), fisherman, h 1567 Harrison av
Olsen Sigurd M (Christina), fisherman, h 1833 Irving av
Olsen Soren B (Anna), painter J A Reswick, h 1835 Duane
Olsen Theodore, laborer H Lbr Co
Olsen Violet M, r 1580 Grand av
Olson Abel (Adeliza), engineer, h 372 Franklin av
Olson Adeline S, bkpr Shaner & Co, r 485 20th
Olson August, h 1805 Duane
Olson Axel (Selida), grain handler, h 801 Alameda av
Olson Axel B, mech Lovell Auto Co, r 961 Franklin av
Olson Charles W (Marie), fisherman, h 2053 Astor
Olson Chris, fisherman, r bunk house C R P A Cold Storage
Olson David M, chiropractor 510 Commercial, h same
Olson Effie A, packer H R Hoefler, r 1818 Franklin av
Olson Eli (Mathea), carpenter, h 485 20th
Olson E Christ (Julia), frmn Astoria Box Co, h 278 39th
Olson Fred (Hannah), lab H Lbr Co, h 2353 Birch
OLSON GEORGE A (Highway Tire Service), h 2387 Cedar
Olson Gust (Mary J), lngshrmn, h 86 W Bond
Olson Hannah (wid Fred), h 961 Franklin av
Olson Harry (Ida), engineer, h 229 Alameda av
Olson Hattie C, r 2387 Cedar
Olson Helen M, student Astoria Bus Coll, r 360 8th
Olson John (Fanny), fisherman, h 392 Alameda av
Olson Karl, logger, r 258 Taylor av
Olson Peter, lab Astoria Crushed Rock Co
Olson Viola E, stng S Schmidt & Co, r 603 Niagara av
Olson Violet E, r 2387 Cedar
Olson Wm (Sarah L), carpenter 230 10th, h same
Olsvek Barnhart (Karen), fisherman, h 2452 Date
Olsvek Carl, lab H Lbr Co, r 2452 Date
Olympian The (J Basioli, J Surian), restaurant 612 Commercial
Olympian & Tacoma Navigation Co, Callender Nav Co Agts, Str Astorian, ft 14th
On Tong, laundry 761 Exchange, h same
O'Neil Edward D, watchman Troy Laundry, h 236 Astor
O'Neill George, janitor Alderbrook School, h ft 46th
Onions Eliza (wid Henry), r 376 Grand av
Onkka Alex J (Martha), lino opr The Budget, h 391 6th
Onkka John G (Susan), mgr Lower Columbia Farmers Creamery Co, h 328 Alameda av
Oppal John, laborer H Lbr Co
Orava Henry, fisherman, r 258 Taylor av

GEO. W. SANBORN & SONS
Agts. Pacific S. S. Co., operating Str. "City of Topeka"
San Francisco-Astoria, calling at Eureka and Coos Bay
COAL, BLACKSMITH COAL, COAL TAR,
SEWER PIPE AND BUILDING MATERIAL
Bunkers, Warehouses, Docks, 9th, 10th, 11th Sts. (Waterfront)
Facilities for Bunkering Vessels OFFICES, Foot of Ninth Street

POHL & GILBAUGH
Funeral Directors—Undertakers—Embalmers
Lady Assistant
PHONES—Office 97.
Residence 99
OFFICE AND PARLOR
Corner Eleventh and Duane Streets

Oravainen John (Aineo), mgr Pacific Development Society, h 204 Duane
Ordway Oscar C (Marguerite), laborer, h 1017 Jerome av
OREGON BAKING CO, Irving M Jeffers Pres, Victor Luthe V-Pres, Victor Hermann Sec, John Muehlhauser Treas, Commercial ne cor 9th, Tel 142
Oregon Cranberry Growers Assn, J S Dellinger pres, W E Schimpff sec, 633 Commercial
OREGON FIRE RELIEF ASSOCIATION OF McMINNVILLE, OREGON, M D Knutsen Agt, 168 10th, Tel 194
Oregon Hotel (Mrs Della Kinsall), 405 Duane
OREGON MEAT MARKET, Mulligan & Furhman Props, Dealers in Fresh and Cured Meats, Fish and Poultry 106 12th, Tel 383 and 384
OREGON-WASHINGTON RAILROAD & NAVIGATION CO, G W Roberts District Freight and Passenger Agent, L J Kildall City Freight and Passenger Agent, J P Tapscott Local Agent, river front bet 14th and 17th, Tel 301
Oriel Rooms (D H Welch), 660 Commercial
Orin Iver A (Astrid), millwright H Lbr Co, h 364 35th
Orjala Brigilla, r 1230 Grand av
Orjala John, janitor Court House, h 1230 Grand av
Orr Francis P (Minnie), mill supt C Lbr Mills, h 813 Commercial
Orwick Torsten O (Mary), carpenter, h 1802 Franklin av
Osanik Alex (Anna), lngshrmn, h 152 Washington av
Osanik Molly, emp S Elmore & Co, r 152 Washington aav
Osanik Verner E, mach Col Iron & Welding Wks, r 152 Washington av
Osborn Cora M, waiter Weinhard Hotel, r 642 Duane
Osburn Austin (Marie), asst cashr First National Bank of Astoria, h 447 14th
OSBURN K (Clara), Pres-Mgr Ferndale Creamery Co Inc, Insurance and Wholesale Produce Bond ne cor 10th, Tel 1, h 760 Irving Av, Tel 2 (See Front Cover and p 18)
Osgood Flora (wid Charles), h 477 Commercial
Oshima K (Motono), lab H Lbr Co, h 2670 Ash
Osmund James S, supt Alaska Cannery C R P A, now in Alaska
Osmus John (Caroline), emp U F Co-Op Pkg Co, h 322 Alameda av
Osterby Toivi, driver Astoria Grocery Co, r 3 W Commercial
Osterby Wayne (Sennia), engineer, h 121 Washington av
Osterlund Frank F (Ina A), bridge carp, h 1718 Irving av
Osterlund Herman W (Wilma) (Astoria Meat Market), h 98 W Commercial
Osterlund John, laborer Astoria Box Co
Osterlund Lora A, dispenser H R Hoefler, r 1718 Irving av
Osterlund Paul J (Astoria Meat Market), h 98 W Commercial
Ostling Gust (Matilda), laborer, h 1337 Franklin av
Ostrom Anton, fisherman, r 219 W Bond
Ostrom George F, laborer, r 305 Alameda av
Ostrom Henry W (Minnie), carpenter, h 76 3d
Ostrom Hilma (wid John), h 305 Alameda av
OSTROM INVESTMENT CO (J A Ostrom, M R Brown, Chas M Johnson), Insurance, Real Estate and Investments, Ground Floor Astoria Savings Bank Bldg 219 11th, Tel 144 (See Left Top Lines and p 25)
OSTROM J ALEXANDER (Tyyne M) (Ostrom Investment Co) (Ostrom & Johnson), h 402 Kensington Av, Tel 786-R
Ostrom Waino J, seaman, r 305 Alameda av
OSTROM & JOHNSON (J A Ostrom, Chas M Johnson), Lawyers Ground Floor Astoria Savings Bank Bldg 219 11th, Tel 144
Osumi S, lab H Lbr Co, r T Hagiya
Osvik Mary Mrs, h 390 Taylor av

Astoria Grocery Co.
DEALER IN
GROCERIES
1378 FRANKLIN AVE.
Branch 598 Alameda Ave.
TELEPHONE 93
TELEPHONE 599

MAID o'CLOVER
PASTEURIZED BUTTER AND ICE CREAM
MUTUAL CREAMERY COMPANY
591 Duane St. Phone 529

Oswego M Mrs, h 12 Rogersville Taylor av
O'Toole Anna Mrs, housekpr 629 Grand av
Ottesen Muretta Mrs, musician, r 352 Duane
Otto Lucien W, photogr Farr Drug Co, r 245 12th
Ouderkirk James H (Mary E), h 143 Olney av
Overton Hattie, stng The Budget, h 439 Franklin av
Overton James W (Hattie), engineer, h 439 Franklin av
Overton Margaret Mrs, furn rooms 638 Exchange
Owen Andrew S (Amanda), clk Owen-Peeke Feed & Grain Co Inc, h 1037 Franklin av
Owen Ida M, bkpr Central Grocery, r 1037 Franklin av
Owen Leonard A, driver Lang & Co, r 1037 Franklin av
OWEN OTTO A (Alice V), Pres-Mgr Owen-Peeke Feed & Grain Co Inc, h 362 16th, Tel 712-Y
OWEN-PEEKE FEED & GRAIN CO INC, O A Owen Pres-Mgr, G F Peeke Sec-Treas, Feed, Flour, Hay, Grain, Seeds and Fertilizers Foot 11th St, Tel 1200 (See Right Top Lines and p 14)
Owens Alfred (Mary F) musician, h 5-642 Duane
Owl Drug Store (J T Ray), 549 Commercial
Oyan John, fisherman, r 1745 Franklin av
Oystila Henry (Wilma) (The Mint), h Mack Apts

P

E. B. HUGHES, UNDERTAKER PHONE 321

Paakkola Charles (Maria), fisherman, h 468 Hamburg
Paananen Carl, fisherman, r 261 Taylor av
Paaso Christ (Betty), laborer, h 347 Alameda av
Paavola Oscar (Fannie), tailor 1353 Franklin av, h 200 Alameda av
Pace Herbert L (Anne), transfer 705 Commercial, h same
Pacific Apartments, 133 Astor
Pacific Development Society, O Jamsa pres, John Oravainen mgr, publishers, printers, binders and book sellers 131 7th
PACIFIC MACHINE & AUTO WORKS (John Dennis, Walter Christoffersen, Harry Olsen), General Machine Work, Marine, Gas and Steam Engine Repairing 14th and Water Front, Tel 1182 (See Left Bottom Lines and p 6)
Pacific Net & Twine Co, B C Carrington mgr, gas eng 566 Bond
PACIFIC PAINTING CO (A M Straw, Harry Twilight), Painting, Paper Hanging and Decorating Contractors 464 Duane, Tel 1136
PACIFIC POWER & LIGHT CO, B P Baily Dist Mgr, 121 10th, Tel 288
PACIFIC STEAMSHIP CO (Admiral Line), Geo W Sanborn & Sons Agents, Operating Steamer "City of Topeka," ft 8th, Tel 1185 (See Right Bottom Lines, opp p 158 and adv at name Geo W Sanborn & Sons)
Pacific Telephone & Telegraph Co, J A Brunold mgr, 519 Exchange
Padden John W, ticket clk O-W R & N Co, r 17 Bond
Page Alexander S (Bertha), conf 727 Commercial, h same
Page Alexander S Jr, driver, r 727 Commercial
Page Building, 545 Commercial
Page Charles A (Minnie E), janitor Y M C A, h rear 584 Kensington av
Pagett Justin E (Christena), carpenter, h 196 Olney av
Pagitis Mike, lab H Lbr Co, r Halco Hotel

GORDON'S 479 Commercial
Women's Wear and Shoes
ASTORIA MARSHFIELD

PHONE TROY LAUNDRY
FOR QUALITY OF WORK AND SERVICE
Do Not Forget Phone 33

Pahtola Hilda, emp U F Co-Op Pkg Co
Paine Carl, laborer, r 237 Taylor av
Pajala Carl, lab Astoria Box Co, r 774 Glasgow av
Pajala Wm (Lesa), lab Astoria Box Co, r 774 Glasgow av
Paju Edward (Emma), lab Port of Astoria, r 746 Florence av
Paju Pearl C, packer H R Hoefler, r 746 Florence av
PAJUNEN ENSI E, Dentist 498 W Harrison Av, Tel 765-J
Pajunen Wm, laborer, r 1336 Grand av
Pakanana Henry (Fannie), fisherman, h 222 Alameda av
Pakaslahti Matti, h 991 Franklin av
Pakonen Andrew (Eva), carp J Kivijarvi, h Youngs River and Taylor av
PALACE RESTAURANT THE, Peter Hlapcich Mgr, 538 Commercial, Tel 48 (See p 26)
Paldanius Albert, mech, r 1259 Grand av
Paldanius Edward L, teller First Nat'l Bank, r 1259 Grand av
Paldanius Hannah (wid Albert), h 1259 Grand av
Paleohoutis Sideros, laborer, h wharf bet 33d and 34th
Palilios John (Palilios & Co), r 355 Duane
Palilios & Co (J Palilios, R Kaufman, J Koumaros), restaurant 451 Bond
Palmberg Andrew, r 298 4th
PALMBERG CARL G (Elin), V-Pres Astoria Nat'l Bank, General Contractor, 7 Astoria National Bank Bldg, Tel 84-J, h 298 4th, Tel 84-L
PALMBERG EMIL (Marie L), Groceries, All Vegetables in Season, 669 8th Tel 630-R, h 349 Madison Av
Palmer Edna E Mrs, marker Troy Laundry, r 477 Commercial
Palmer Frank, miller, r 504 Franklin av
Palmer Fred, clk Straus & Madison, h 661 Exchange
Palmer Fred, laborer, r 237 Taylor av
Palmer Harold W (Irene), mech Richmond Garage Co, h 267 15th
Palo Ada S, chocolate dipper, r 7-211 Bond
Palo Fred (Helen), sailor, h 246 Hamburg
Palo George (Hilma), laborer, h 681 Taylor av
Palo Joseph, boarding 258 Taylor av
Palo Lillian, r 312 Alameda av
Palo Matt (Liisa), fisherman, h 311½ Taylor av
Palo Olaf, fisherman, h 151 W Franklin av
Palo Selma M, bkpr W C Laws & Co, r R F D 1
Palo Wayne, fisherman, r 312 Alameda av
Palo Wm (Ida), fisherman, h 312 Alameda av
Palola Lillian, maid 493 15th
Panama Cafeteria (A M Smith, Mrs C Stevens), 124 12th
Panttaj Heikki, fisherman, r Tallant-Grant bunk house
Panttaja M Arvid (Sophie), carpenter, h 760 Glasgow av
Papageorge John, fisherman, r Sanborn-Cutting bunk house
Pappas Andrew, fisherman, r bunk house ft 34th
Pappas Christ, barber G Bastiras, r 662 Commercial
Pappas Mike, fisherman, r bunk house ft 34th
Pardee George W, fireman Booth Fisheries Co, h 1702 Franklin av
Pargeon Edmund C (Minnie), clk, h 1028 Kensington av
Pargeon Patrick C (Minnie), cook Panama Cafeteria, h 1008 Lexington av
Parhaniemi Alex (Mary), h 455 Taylor av
Parir Peter, fisherman, r 261 Taylor av
Parisa Rose E, tchr Alderbrook School, r 1726 Franklin av
PARKER CAFE, Irving T Stevens Prop, "Good Eats, Good Service," Reasonable Prices, 644 Commercial Cor 15th, Tel 1232

"Service" Phone 1044
Chandler and Cleveland Motor Cars
ASTORIA MOTOR SALES COMPANY
831 Commercial Street Astoria, Oregon

J. C. PENNEY CO.
CLOTHING, DRY GOODS and SHOES
Commercial Cor 14th Phone 806 Astoria, Oregon

Parker Charles (Bessie), h 363 18th
Parker Dock, ft 2d
Parker's Dock, river front bet 7th and 8th
Parker Eben P Capt, mgr Parker Hotel, r 644 Commercial
Parker Eben P Jr, driver Prael-Eigner Transfer Co, r 341 7th
Parker Frank L, sec-treas Astoria Hardware Co, h 449 15th
Parker Fred, longshoreman, r 675 Commercial
Parker Gelo F (Lucy J), County Surveyor Court House, h 238¾ 10th
Parker Hiram B (Edith), (City Garbage Co), h 410 Exchange
Parker Hiram B, prop Parker Hotel, h 644 Commercial
PARKER HOTEL, H B Parker Prop, 644 Commercial cor 15th, Tel 246
Parker Kenneth, frmn Tallant-Grant Pkg Co
Parker Louise M Mrs, stng, h 520 Grand av
Parker Mellie L, stng The Budget, r 78 Commercial
Parker Nellie E Mrs, h 341 7th
Parker Thomas P (Mamie), boat capt O-W R & N Co, h 291 6th
Parker Wilder, driver County Roadmaster, r 644 Commercial
Parks Sarah, tchr Central School, r 362 8th
Parness Charles, cook Thiel Bros, r Arlington Hotel
PARPALA JANFRED, Dentist 10-11 Young Bldg 14th cor Commercial, Office Hours 9-12, 1-5, 7:30-8:30, Tel 1046, h 345 12th, Tel 851
Parresis Joe, laborer, r Halco Hotel
Partan Antti J (Gustava), h 539 Madison av
Partanen John, emp U F Co-Op Pkg Co
Partanen Otto (Mary), laborer, h 347 Alameda av
Partis John, millwright H Lbr Co, r 371 29th
Pasalich Anton, fisherman, r 1631 Duane
Pasalich James, fisherman, h 1631 Duane
PASCO ROOMING HOUSE, Mrs M LaRoy, Prop, 211 16th, Tel 673-R
Pascow Fred J, r 45 Bond
PAT'S GRILL, Mrs M B Gallagher Prop, Restaurant 160 12th, Tel 81
Patana Oscar, carp J Kivijarvi, r 261 Taylor av
PATEE ELIPHALET T (Matilda), Physician and Surgeon 201-202 Astoria Savings Bank Bldg, Tel 32, h 407 11th, Tel 869
Patos Stiratos (Lmarlzus), lab H Lbr Co, h 2402 Birch
Patrick Ernest J (Carolyn), mech Walter Smith Garage, h 237 Commercial
Patterson Wm R (Vera H), lab H Lbr Co, h 2420 Birch
PATTON FRANK (Maude S), Cashier Astoria Savings Bank, h 621 Franklin Av, Tel 259
Paul Ed, laborer Dredge Natoma
Pauling G C (Jennie W), sec-mgr Astoria Abstract Co, h 667 Irving av
Paulsen A P, carpenter, r 313 Astor
Paulsen Ferdinand J (Paulsen Fish Market), r 440 15th
Paulsen Fish Market (Ferdinand and W A Paulsen), 575 Bond
Paulsen Isabella U, stng Astoria Box Co, r 440 15th
Paulsen Olda M, nurse, r 440 15th
Paulsen Ole (Marie), clk Paulsen Fish Market, h 440 15th
Paulsen Virginia, nurse, r 440 15th
Paulsen Wm A (Paulsen Fish Market), r 440 15th
Paulson Charles W (Mandy), laborer, h 427 29th
Paulson R, laborer H Lbr Co
Paulson Wm P (Myrtle), driver Sunflower Dairy Co, h 1687 Franklin av
Pavletich Frank (Wildt & Pavletich), r 525 Exchange
Pawelski Ben F (Leona), sawyer H Lbr Co, h 2663 Ash
Peacock Henry F (Maude L), asst Postmaster P O, h 1634 Franklin av
Pearson Andrew, r 1295 Franklin av

SIGNS
Gold—Silver—Bronze
Show Cards and Designs
ASTORIA SIGN CO.
Phone 294 10th and Duane

Business Men's Adjustment Agency
Established 1916. Bonded by the New Amsterdam Casualty Co.
COLLECTIONS AND ADJUSTMENTS EVERYWHERE
Expert Secret Service Department
365 COMMERCIAL ST. PHONE 423 ASTORIA, OREGON

Pearson Carl, fisherman, r ft 35th
Pearson Carl E (Betty), fisherman, h 2364 Cedar
Pearson Einard R, fisherman, h bunk house ft 37th
Pearson George (Bertha), light kpr U S Lighthouse depot, h 2548 Cedar
Pearson R V, emp Port of Astoria
Peck J Will (Carrie M) (Star Salmon Egg Co), h 546 14th
Peck Zell M, laborer, h 211 Bond
Pedersen Engvald (Borghild), fisherman, h 2214 Commercial
Pedersen Herman O (Ruth), deckhand U S S Major Guy Howard, h 68 2d
Pedersen Jens K (Maria), fisherman, h 373 35th
Pedersen Johanna (wid Lasse), r 470 Hamburg
Pedersen Leonard (Ragnhild), carpenter, h 1812 Franklin av
Pedersen Magnus A K, planerman, r 68 2d
Pedersen Oluf W (Marie), fish receiver, h 1364 Grand av
PEDERSEN REINHART C (Lelah I), Fine Tailoring, Suits to Order, From The Cheapest That's Good to the Best That is Made, Pay Less and Dress Better, Cleaning, Pressing and Repairing 561 Commercial, Tel 416, h 679 Exchange, Tel 695-R (See Right Top Lines and p 26)
Pederson Ole, laborer Astoria Box Co
PEEKE GEORGE F (Augusta), Sec-Treas Owen-Peeke Feed & Grain Co Inc, h 378 15th, Tel 936-R
Peer Curtis L, sawyer H Lbr Co, r 2416 Cedar
Pehkonen Henry, fisherman, r 103 Washington av
Pekkala Abram (Selma), laborer, h 303 Columbia av
Pekkala Anna, emp U F Co-Op Pkg Co
Pekkala Arne, emp U F Co-Op Pkg Co
Pekkala Atso, emp U F Co-Op Pkg Co
Pekkala Isaac, laborer, r 1371 Franklin av
Pekkala Reino, emp U F Co-Op Pkg Co
Pekkala Wilma, maid 503 Franklin av
Pekkarinen Hannah, emp U F Co-Op Pkg Co
Pekkarinen Otto (Hanna), laborer, h 457 Taylor av
Pekuri Abel, painter Astoria Painting Co
Pekuri Anna (wid John), r 1338 Grand av
Peldo Edwin W, laborer, r 329 Taylor av
Peldo Ludvig (Ida), logger, h 329 Taylor av
Pelkonen Peter, emp U F Co-Op Pkg Co
Pellard Archie, fisherman, r 1047 Exchange
Pellervo Armas (Elizabeth) (Pellervo & Perala), h 388 Alameda av
Pellervo & Perala (A Pellervo, J O Perala), dry gds 56 Columbia av
Pelletier Nellie, waiter, r 639 Commercial
Peltari John, laborer Astoria Box Co
PELTA MATT (Ida) (Astoria Granite Works), h 597 Rivington Av
Pelto Alec A (Pearl F), clk J C Penney Co, h 768 Florence av
Peltola Jelmer (Lizzie), laborer, h 384 37th
Pelture Louis, elev opr Spexarth bldg, r 259 Bond
Peluck Peter G, mach Col Iron & Welding Wks, r 361 31st
Pemberton Ray E Mrs, waiter Pat's Grill, r 2071 Bond
Penfrat Paul (Charlotte F), laborer, h 701 11th
Pennell H, pntr, r 525 Exchange
PENNEY J C COMPANY, E R Keefe Mgr, Dry Goods, Clothing, Men's Furnishings Etc 597-599 Commercial Cor 14th, Tel 806 (See Right Top Lines and p 13)
Pennycook Walter B (Janet W), prop Astoria Provision Co, h Alameda av Astor Court

WARRENTON —IN PORT OF ASTORIA— OREGON
Increase Your Prosperity By Investing In Close in WARRENTON PROPERTY
THE F. M. WARREN COMPANY INC.
—Inside Property Dealers—
Fire and Life Insurance Money To Loan

R. C. PEDERSEN
FINE TAILORING
Suits to Order, Satisfaction Guaranteed
561 Commercial St. Phone 416 Astoria, Oregon

Penttila Albert A, laborer, r 229 Taylor av
Penttila Armas, fisherman, r 67 W Bond
Penttila Edwin J, laborer U F Co-Op Pkg Co, r 229 Taylor av
Pentilla Fannie, waiter John Poysky, r 1371 Franklin av
Penttila Hjordis E, clk Penttila & Grandlund, r 229 Taylor av
Penttila Ilo, fisherman, r 67 W Bond
Penttila John (Annette) (Penttila & Granlund), h 229 Taylor av
Penttila Sigrid, r 229 Taylor av
PENTTILA & GRANLUND (John Penttila, Emil Granlund), Men's Furnishings, Shoes, Cigars, Tobacco, Notions Etc 229 Taylor Av, Tel 666-J
PEOPLES CASH MARKET, W E Schnavely Mgr, Meats, Fish, Poultry, Butter and Eggs 120 11th, Tel 890 (See p 20)
Pepo Henry fisherman, r 130 Melbourne av
Peppo Sacre (Ile), laborer, h 130 Melbourne av
Perala Henry, fisherman, h 1388 Grand av
Perala J Oscar (Hilda) (Pellervo & Perala), h 296 W Bond
Perala Nelma, waiter H R Hoefler, r 1388 Grand av
Perala Sylva, r 1388 Grand av
Perala Walter, chainman County Roadmaster, r 1388 Grand av
Perd Mike D, waiter Palace Restaurant, r 646 Commercial
Peres Raymond, mech, r 2-541½ Bond
Pergmian Emil, fisherman, r 103 Washington av
Perkin George, bkpr C R P A, h Seaside
Perman Wm, music teacher, r 435½ Bond
Pernu Charles (Christina), fisherman, h 125 W Bond
Pernu Matt, emp U F Co-Op Pgk Co, r 216 Alameda av
Pernu Toivo (Ina), fisherman, h 3 Lincoln av
Pernu Vaino (Jennie), comp Pacific Dev Society, h 70 Dresden av
Perovich John, policeman, r Gold Star Hotel
Perry Wm J (Olga E), fireman, h 728 Florence av
Persson Alfred, fisherman, r 342 17th
Perttunen Vaino (Esther), fisherman, h 155 Flavel av
Pertuos Herman, fisherman, r 1381 Franklin av
Peruda Stanley, laborer H Lbr Co
Peschl August tallyman H Lbr Co, r 198 50th
Peschl Charles, marker H Lbr Co, r 198 50th
Peschl Frank, edgerman H Lbr Co, h 185 48th
Peschl Herman, tallyman H Lbr Co, r 198 50th
Peschl Josephine (wid Joseph), h 198 50th
Peschl Louis, dock frmn H Lbr Co, r 198 50th
Peschl Sam, student Astoria Bus Coll, r 185 48th
Pesio Benjamin, r 667 Exchange
Pesonen Charles, carpenter Port of Astoria
Pesonen John (Kate), baths 378 29th, h same
Pesonen Knute (Sanna), fisherman, h 357 Taylor av
Pesonen Mauri, fisherman, r 357 Taylor av
Pete Jake, meat ctr H Lbr Co Store, r 2612 Birch
Peterila H, trimmer Astoria Lbr Co
Peterman George, laborer, r 675 Commercial
Peters Nick, fisherman, r bunk house ft 33d
Peters Thomas, fireman C Lbr Mills, r 1295 Franklin av
Petersen Adolph, fisherman, h Williamsport
Peteresn Annis, laborer, h Williamsport
Petersen Axel B (Conny), cold storageman C R P A, h 1813 Grand av
Petersen Christ (Marie), fisherman, h Williamsport

300 TAYLOR AV. 326 ANTWERP STREET
JOHN KIVIJARVI
(Stonelake)
BOAT BUILDER
Marine Repair Work a Specialty
ASTORIA OREGON

ROWAN - SKYLES AUTO CO.
STUDEBAKER and FRANKLIN MOTOR CARS
13th and Duane Phone 408 Astoria, Oregon

Petersen Cristen (Anna), laborer, h Williamsport
Petersen-Frye Logging Co (O I Petersen, John Frye), 210 11th
Petersen Gus, laborer, r 2667 Alder
Petersen Jens (Andrea), laborer, h Williamsport
Petersen Johanna N, clk J C Penney Co, r 306 34th
PETERSEN OLUF I (Edna A), Pres Astoria Savings Bank, h 569 Grand Av, Tel 607-R
Petersen Paul C (Paulina), slsn Creasey-Anderson Co, h 306 34th
Petersen Theodore C, barber A C King, r 435½ Bond
Peterson Abram, fisherman, r 1397 Franklin av
Peterson Agnes A, r 1842 Duane
Peterson Alex, fisherman, r 219 W Bond
Peterson Alex B (Gladys I), mfg jeweler Shaner & Co, h 4-620 Franklin
Peterson Alfred, fisherman, h Ash ft 50th
Peterson Alice, clerk, r 2380 Cedar
Peterson Amiel, fisherman, h 11 40th
Peterson Archie, mech W G Smith
Peterson Archie S, Teller Astoria Nat'l Bank, r 99 W Commercial
Peterson Arnoldus (Petra), fisherman, h 2401 Cedar
Peterson Arthur J, lab H Lbr Co, r 143 47th
Peterson August, laborer H Lbr Co
Peterson Axel (Hilma), fisherman, h 441 Taylor av
Peterson Carl, laborer Astoria Box Co
Peterson Carl, light house tender, h 1669 Duane
Peterson Charles, rockman Astoria Crushed Rock Co
Peterson C M, laborer H Lbr Co
Peterson Dorothy C, student, r 1781 Irving av
Peterson Edwin A, engineer, r 2380 Cedar
Peterson Ella H, attdt A A Finch, r 2631 Birch
Peterson Elman (Elsie), painter E J Hallaux, h 415 Floral av
Peterson Emil, boat builder C R P A, r 1842 Duane
Peterson Enoch, h 152 Lincoln av
Peterson Enock (Albertina), launchman C R P A, h 2380 Cedar
Peterson Eva (wid Peter), h 152 Flavel av
Peterson E E, r 45 Bond
Peterson Fred, painter Matson & McCoy, r 99 W Commercial
Petterson Gus (Enger), fireman Astoria Lbr Co, h 374 15th
Peterson Gust, lab H Lbr Co, r 217 17th
Peterson Gus E (Anna), plumber, h 271 33d
Peterson Hilda S, tchr Central School, r 99 W Commercial
Peterson Hilma C, clk Skallerud Dry Gds Co, r 1842 Duane
Peterson Iver, lab C Lbr Mills, h 1417 Franklin
Peterson Jack (Mary), carp, h 1781 Irving av
Peterson Johan (Annie), mgr boat yard C R P A, h 2524 Birch
Peterson John (Marie C), h 1842 Duane
Peterson John, laborer, r 217 17th
Peterson John E, cigars 664 Commercial, r same
Peterson John F, fisherman, h 944 2d Cases Astoria
Peterson John H (Sophia), fisherman, r 2402 Cedar
Peterson John W, laborer, r 803 Irving av
Peterson Jollie A Mrs, smstrs Troy Laundry, h 1417 Franklin av
Peterson Lane, laborer, r 1371 Franklin av
Peterson Ludvik, r 1406 Grand av
Peterson Lydia, clk H Lbr Co Store, r 1781 Irving av
Peterson L P, mech, r 504 Franklin av
Peterson Marshal (Jennie), longshoreman, h 281 W Bond
Peterson Martin (Alta B), planer feeder C Lbr Mills, h 812 9th

Bonded Licensed
DELANEY'S
EMPLOYMENT SERVICE
483 Bond St. Phone 111
Offices at Portland Astoria Centralia

WILL MADISON, PROP. A. R. THOMPSON, MGR.

MERWYN HOTEL

HOT AND COLD WATER, STEAM HEAT

RATES REASONABLE, FREE BUS.

12TH AT COMMERCIAL TELEPHONE 282

Peterson Matthew B (Augusta), millwright, h 2631 Birch
Peterson Mildred, cashr F W Woolworth Co, r 665 Franklin av
Peterson N, fisherman Sanborn-Cutting Co
Peterson Ole (Gina), laborer, h 1911 Franklin av
Peterson Olga Mrs, furn rooms 536½ Commercial
Peterson Oscar (Anna), h 203 38th
Peterson Oscar (Peterson & Swarthout), r 410 Bond
Peterson Oscar, driver Sunflower Dairy Co, r 533 Exchange
Peterson Oscar E, engineer, r 2380 Cedar
Peterson Oscar, fisherman, r 26 3d
Peterson Oscar O Jr (Betsy), carp, h 1748 Franklin av
Peterson Otto (Frederika), h 179 37th
Peterson Par E (Sophia), fisherman, h 255 Irving av
Peterson Peter W, janitor Home Apts, h 582 Franklin av
Peterson Samuel (Mary), sailmaker, h 99 W Commercial
Peterson Severin E, stng Sanborn-Cutting Co, r 2380 Cedar
Peterson Theo, barber, r 435½ Bond
Peterson Thomas J, cigars 617 Commercial, h 568 Bond
Peterson Wm G, laborer, r 1589 Harrison av
Peterson W, fisherman Sanborn-Cutting Co
Peterson & Swarthout (O Peterson, M R Swarthout), restaurant 410 Bond
Petit John P (Lucy B), constr frmn H Lbr Co, h 2403 Birch
Pettari John, lab, r 1336 Grand av
Pettengill George D (Evelyn), driver, h 524 Exchange
Petty Nancy Mrs, h 447 Olney av
Peuhkurinen Peter (Emily), fisherman, h 346 Alameda av
Peultila Walter, r 45 Bond
Peura Margaret S (wid Henry), h 39th nw cor Jerome av
Peura Urho H, r 39th nw cor Jerome av
Pextrom Charles, fisherman, r 1381 Franklin av
Pfeifer John W (Lula C), in charge U S N Recruiting Sta, r Merwyn Hotel
Pharoldson E, r 1295 Franklin av
Phillipakis Steve (Phillipakis & Hassahapas), r 487 Commercial
Phillipakis & Hassahapas (S Phillipakis, T Hassahapas), restaurant 409 Bond
Phillips Dorothy A, r 1893 Franklin av
Phillips Girden (Edna), lab H Lbr Co, h 452 Franklin av
Phillips Harold (Florrie), landscape gardener Chas Hustwick, h Youngs River
Phillips Joseph (Carrie), carrier Rural Route No 1, h 259 Commercial
Phillips Robert C, acct C Lbr Mills, h 1893 Franklin av
Phillips Thomas (Florence M), florist C Hustwick, h Tucker Creek rd R F D Box 115
Phillips Wm V, dentist C W Barr, h 383 Irving av
Phillips Wylie, printer Morning Astorian, h 668 Franklin av
PHIPPS CLARENCE (Etta) (H Burke & Co), h 580 10th
Picartscu Ed, r 45 Bond
Pice Charles, engineer, r 384 Alameda av
Pice Hannah M (wid Henry), h 384 Alameda av
Pice Oscar A, bkpr Astoria Savings Bank, r 384 Alameda av
Pice Henry A (Anna), fisherman, h 267 Taylor av
Pice Wm M, h 384 Alameda av
Pickard Gilbert A (Louise F), mach U S Lighthouse Depot, h 2632 Birch
Pickering Earl, mech Nyquist Motor Car Co, h Knappa
Pickett Raye Mrs, waiter, h 660 Commercial
Pickett Jefferson J (Raye), baker Thiel Bros, h 660 Commercial
Pickuri Alba, fisherman, r 258 Taylor av
Pierce Myrtle C, trimmer Mrs S A Ross, r 2453 Ash

ASTORIA PAINTING CO.

CONTRACTOR FOR PAINTING, DECORATING AND PAPERHANGING

Wallpaper, Paints, Oils and Varnish

218 Taylor Avenue Astoria, Oregon Phone 185

P. J. BRIX, Pres. E. S. COLLINS, Vice Pres. J. A. BYERLY, Treas.
M. FRITHIOF KANKKONEN, Gen. Mgr. J. E WICKS, Sec-Asst. Mgr.

Wilson Shipbuilding Co.

SHIPBUILDERS

Modern Thoroughly Equipped Plant for New and Repair Work.
ASTORIA, OREGON PLANT AT SMITH'S POINT PHONE 1131

Pierce Roscoe L, agt Harkins Transportation Co, r ft 11th
Pierce Wm B (Ella), watchman H Lbr Co, h 2453 Ash
Pietarila Henry (Louisa), laborer, h 212 Alameda av
Pietarila Henry J Jr, clk Gunnary & Co, r 212 Alameda av
Pietarila Jacob W (Minnetta), meat ctr Finnish Meat Mrkt, h 259 Alameda
PIETARILA MATT (Olga) (Gunnary & Co), h 370 Alameda av
Pietila Charles (Anna) (The Mint), h 145 Lincoln av
Pietila Eino, fisherman, r 333 Taylor av
Pietila Henry, lab, r 1356 Grand av
Pietila John A (Maria), clk Astoria Grocery Co, h 1691 Irving av
Pigott Thomas A (Vivian C), whsmn Standard Oil Co, h 1356 Grand av
Pihl Carl, fisherman, r 1652 Franklin av
Piippa Adolph, pipefitter, r 622 Florence av
Piippa Maria (wid Herman), h 622 Florence av
Piippo Alex (Annie), laborer, h 190 W Exchange
Piippo Steve (Ida), fisherman, h 158 Lincoln av
Piittari Senja E, maid Weinhard Hotel, r 691 Florence av
Piittari Thomas (Senja), clk Finnish Merc Co, h 691 Florence av
PILKINGTON ROBERT J (Loto), Physician 301-302 Astoria Savings Bank Bldg, Tel 71-J, h 510 Franklin Av, Tel 71-L
Pilpakka Martha, tailor Laine & Heimo, r 73 W Bond
Pilpola Nestor (Mary), lngshrmn, h 559 Alameda av
Pinnell A Maude Mrs, h 630 5th
Pinnell Eloise A, bkpr S Schmidt & Co, r 600 9th
Pinnell Sherman A (Agda), carrier P O, h 600 9th
Pioneer Cemetery, Morrison Station
Pippas Markis, fisherman, r wharf bet 33d and 34th
Pirch John, laborer, r 1389 Franklin av
Piri August, carpenter J Kivijarvi, r 383 35th
Piri Kristina (wid Matt), h 173 W Franklin av
Pirila John (Edith), carpenter, h 1225 Alameda av
Pitcher Orlando E (Nellie K), marine eng, h 238½ 10th
Pitkanen Charles (Jennie E), fisherman, h 379 35th
Pitkanen Wm (Minnie), lab C Lbr Mills, h 225 29th
Pitt Louis, fisherman, r bunk house ft 33d
Pittenger Jess J, dentist, 2 Star Theatre bldg, h same
Pittman Ira E (Leola), fireman, h 304 Niagara av
Piukkiela John (Mary), fisherman, h 259 Taylor av
Planting Felix W, fisherman, r 334 Alameda av
Planting Herman, carpenter, h 9 W Astor
Planting John (Aline), fisherman, h 344 Alameda av
Planting J Fred (Hilda S), pressman Commercial Printing Co, h 322 17th
Planting Rudolph J, fisherman, r 344 Alameda av
Platow Chris (Minnie), carp, h 824 9th
Plumb Plan League, R Sinfield sec, 383 Irving av
Plumbers Hall, 7th sw cor Astor
Pohjanen August (Mary), lab, h 108 Washington av
POHJANTAHTI ALBERT (Bertha M), New Steam Baths, Scientific Massage, Medical Gymnastics, Open Tuesday, Wednesday, Friday and Saturday, 272 Duane, h same, Tel 1089
Pohjola Thomas (Katie), carp, h 657 Florence av
Pohl Max W (Lillian D), deputy County Clerk, h 166 6th
Pohl Wm B (Lydia), driver James Egan, h 1651 Franklin av

"Better Merchandise for Less"

COURTESY **WHITE HOUSE** SERVICE
CLOAK & SUIT CO.
Astoria 422-426 Com'l St. Oregon

ALFRED PEATS PRIZE WALL PAPER TRADE MARK

Matson & McCoy

PAINTING AND DECORATING CO.

Contracting Painters and Decorators
Agent for Alfred Peats Prize Wall Paper
Dealers in Paints, Oils, Wall Paper, Etc.
224 TENTH ST. ASTORIA, OREGON

POHL WM C A (Ida B) (Pohl & Gilbaugh), h 1651 Franklin Av, Tel 99
POHL & GILBAUGH (Wm C A Pohl, James A Gilbaugh), Undertakers and Funeral Directors 189 11th cor Duane, Tel 97 (See Left Top Lines, p 27 and Classified Undertakers)
Polakis John, laborer, H Lbr Co
Polki John (Mary), laborer, h 804 Erie av
Pollman Jacob, cold storageman, r 371 29th
Pontinen Henry (Anna), trimmer C Lbr Mills, h 376 Alameda av
Pope Bertha (wid Fred H), r 53 Bond
Popich Martin (Katherine) (Popich & Cicerich), h 705 Commercial
Popich Martin J, cook Palace Restaurant, r 639 Commercial
Popich & Cicerich (M Popich, M Cicerich), billiards 697 Commercial
Pore Alex P, miner, r 211 Bond
PORT OF ASTORIA, B F Stone Pres, Geo W Sanborn V-Pres, Frank Patton Treas, Geo W Warren Sec, R R Bartlett Mgr and Chief Engineer, Dr Alfred Kinney Commissioner, Frank M Sweet Harbor Master, H L Tabke Traffic Mgr, Office Pier One, Tel 1217-1218-1219, Private Exchange Connecting all Departments
Port of Astoria Dock, Taylor av at Ilwaco av
Port of Astoria, Pier No 1, Pier No 2, Pier No 3, Smiths Point
Port of Portland Commission, O-W R & N Dock
Port of Portland Dock, ft 17th
Porter Albert (Myrtle), slsn Astoria Elec Co, r R F D No 1
Porter Francis A, clk American Ry Exp, r 502 Duane
Porter Frank, clk Astoria Furn Co, r 104 Grand av
Porter George V (Hannah), cbtmkr, h 104 Grand av
Porter James (Matilda), laborer, h 256 Kensington av
Ports Stanley B, clk Skallerud Dry Gds Co, r 9th and Duane
POST OFFICE (First Class), Herman Wise Postmaster, Customs House Bldg, Bond, Commercial, 7th and 8th
Post Office Sub Station No 1, O W Whitman clk in charge, 637 Commercial
Post Office Sub Station No. 3, G A Hellberg clk in charge, Bond ne cor Columbia
POSTAL SAVINGS DEPOSITORY, Post Office
POSTAL TELEGRAPH-CABLE CO, Charles Humphrys Mgr, 501 Commercial, Tel 1080 and 1081
Potera Richard (Hilma), fisherman, h 192 W Exchange
Potreck Edward (Eva), mach U F Co-Op Pkg Co, h 394 Alameda av
Pott Clara E, dispenser H R Hoefler, r 504 Franklin av
Potter Bertha A Mrs, tchr Shively School, h 426 Exchange
POTTER FRANK M (Lottie) (Purity Dairy Co), h 551 Jerome Av
Potter Harry W (Bertha A), h 426 Exchange
Potter John W (Elsie M), carpenter, h 1029 Irving av
Potts Wm. H (Pearl L), gen contr 205 Astoria Savings Bank bldg, h Warrenton R F D
Poujade Elmer. r 75 3d
Poukula Einard J millhand r 804 Florence av
Poukula Emil, laborer, r 237 Taylor av
Poukula Henry (Wilhelmine), watchman C R P A, h 804 Florence av
Poulsen R, laborer, r 1478 Franklin av
Poutala Andrew (Mathilda), watchman Wilson Ship Bldg Co, h 1973 Grand
Poutala George (Anna L), longshoreman, h 322 38th
Pouttu Isaac W, chainman County Roadmaster, h 533 Exchange
Powell Benjamin I, clk C R P A, r 398 15th
Powell Ella M, bkpr, r 398 15th
Powell Ellen M (wid Thomas), h 398 15th

TWENTY-NINTH ST. GARAGE

EXPERT REPAIRING

Tires, Accessories, Supplies Etc.

Franklin Av Cor 29th Phone 931-J Astoria, Oregon

OSTROM INVESTMENT CO.

REAL ESTATE INSURANCE SURETY BONDS

Tel. 144 Ground floor, Astoria Savings Bank Bldg.

Powell, Everett, lab Harkins Transportation Co, r ft 11th
Powers C H, cook, r 7-504 Franklin av
Powers Robert, clk Standard Oil Co, r 77 3d
Powers Wm N (Mary), chief elec H Lbr Co, h 2665 Ash
Poysky John (Sophie) boarding, 1371 Franklin av, h same
Poysky Matti (Hannah), lab C Lbr Mills, h 2513 Birch
Poysky Sima, housekeeper 343 15th
Poysky Tyne C, student, r 1371 Franklin av
Prael-Eigner Transfer Co, H F Prael pres, Wm A Eigner v-pres, R G Prael sec-mgr, express and automobiles, 715 Commercial
PRAEL HERMAN F (Henrietta A), Pres Prael-Eigner Transfer Co, General Insurance 185 12th, Tel 1027, h 347 9th, Tel 155
Prael Richard G (Agnes S), pres Astoria Fuel & Supply Co, sec-mgr Prael-Eigner Transfer Co, h 427 14th
Pratt Rex M (Frances M) musician, h 360 Duane
Preger Henry G, yd frmn H Lbr Co, r Halco Hotel
Prepula John (Amanda) lab, h 198 W Grand av
Prettyman Wm R (Annie), vulcanizer Astoria Tire Service Co, h 26 Bond
Prince Frank, longshoreman, h 367 Astor
Pritchard Clay A (Minnie), tmstr, h 902 8th
Pritchard Wallace (Myrtle) fireman, h 2065 Bond
Promas John, lab H Lbr Co, r 2613 Birch
Pruitt Carl E (Adeline) fireman, h 652 Imperial pl
Pruitt Douglas L, fisherman, r 2293 Front
Prusi John (Jennie S), fisherman, h 608 Florence av
Pryer Clarence A (Susan J) longshoreman, h 367 Astor
Public Landing, foot 32d
Public Playgrounds, Duane sw cor 9th
Public Welfare Council, O H Byland, Pres, Court House
Public Welfare Service, American Red Cross, Mrs E L Tuttle, executive sec, Shively School Bldg, 17th and Exchange
Pudaansun Brida Mrs, h 666 Florence av
Puhaka Elsie, waiter H S Kawamura, r 364 Harrison av
Pulliam Earl W, engineer, r 419½ Commercial
Pulse Henry (Bessie F), carp H Lbr Co, h 2410 Birch
Pumala Alfred, carp, r 1232 Alameda av
Pumala Esther, emp U F Co-Op Pkg Co
Pumala Nellie, clk Smithers' Cash Store, r Smiths Point
Pundars Alfred (Irene H), h 689 Florence av
Pupala John (Sanna), fisherman, h 247 38th
PURITY DAIRY CO, (Adolph and Nels Nelson, F M Potter) Mfrs of Aster Brand Butter and Ice Cream, 652 Commercial, Tel 1194, (See left bottom lines and p 11)
Purje Singa, cook Joseph Palo, r 258 Taylor av
Purkerson Justin C (Gertrude), laborer, h 1872 Franklin av
Pusich Louis (Annie) lab H Lbr Co, h 1623 Duane
Putnam Ernest W, lab H Lbr Co, r Halco Hotel
Putnam K, carpenter, r 65 Astor
Puusti Alfred (Lempi) (Alfred Puusti & Co), h 141 1st
PUUSTI ALFRED & CO, (Alfred Puusti), Hardware, Fishermen's Supplies Auto Supplies and Accessories, Paints and Oils, 246-248 Taylor Av, Tel 841
Puusti Eino, clk Alfred Puusti & Co, r 141 1st
Pykala Charles, carpenter, r 1381 Franklin av
Pykala Wm, fisherman, r 1381 Franklin av
Pythian Building, 527 Commercial

Recharging and Repairing Batteries for Any Make of Car

U. S. L. Battery Service Station

VULCANIZING and RETREADING
NETHERCUTT & LARSON

"AMERICAN AKRON TIRES"
PROMPT SERVICE, ALL WORK GUARANTEED.

116 Fourteenth St.
ASTORIA, OREGON

Lacy & Cline Music Co.

Edison Diamond Disc Phonographs, Pianos, Player Pianos, Columbia Grafonolas, Records

PHONE 1130

560 COMMERCIAL ST. ASTORIA, OREGON

Q

E. B. HUGHES, UNDERTAKER PHONE 321

Quaife Ruth, tchr Alderbrook School, h 952 Commercial
Quam Einar M (Hannah) shoemkr S A Gimre, h 524½ Franklin av
Quarenstrom Jack, lab, r 217 17th
Quarles Ward O, clk H Burke & Co, r 37 Page Bldg
QUICK PRINT THE (Antero Nikula), Commercial Printing, 116 10th, Tel 328 (See Right Bottom Lines and p 24)
Quick Steve, r 159 9th
Quimby Arthur E, (Alice B) carpenter, h 209 Jerome av
Quinn Daniel J (Pearl), mgr Hammond Lbr Co Store, h e end Alderbrook
Quinn George E, driver County Roadmaster, r 128 10th
Quinn Irene Mrs, (Astoria Hair Dressing Parlor), r 128 10th
Quinn John, lab Dredge Natoma, h 626 Lexington av
Quinn Wm L, auditor H Lbr Co, r e end Alderbrook
Quivey Clarence, lab H Lbr Co, r Halco Hotel
Quivey John W, carp H Lbr Co, r 2414 Birch
Quivey Winifred, r 2414 Birch
Qulakovski Paul Y, carp Dredge Natoma

R

E. B. HUGHES, UNDERTAKER PHONE 321

Raasakka Hannes (Saima), carp J Kivijarvi, h 774 Glasgow av
Rabell Fred (Fannie), fisherman, h 1816 Harrison av
Rabell Jacob, longshoreman, h 373 38th
Rabenau Frank W. engineer, r 421 Taylor av
Radford Emma Mrs, furnished rooms 174 9th
Radford Frederick W (Emma), buttermaker Lower Col Farmers Creamery Co, h 174 9th
Radisich Philip (Mary), laborer, h 826 Franklin av
Rae George, machinist, r 540 14th
Rahkola Eric, fisherman, h 233 Taylor av
Rahkonen Charles, driver A F D, r 121 Washington av
Rahkonen Sandra (wid Tobias), h 121 Washington av
Rahkonen Urho, emp U F Co-Op Co, r 121 Washington av
Raihala Ellen, maid 488 16th
Raitanen John (Evelyn), tailor 546 Bond, h 117 Duane
Raitanen Onni, tailor Laine & Heimo, h 677 Florence av
Rakkala Mary, maid 237 Taylor av
Ralf Karle (Anna), h 202 Lincoln av
Ram Kadernath, laborer H Lbr Co
Ram Malo, laborer H Lbr Co
Rambaud Charles (Emma), longshoreman, h 236 Astor
Ramberg Andy, r 906 Irving av
Ramberg Chris, carpenter, h 906 Irving av
Ramsey H Clay (Mabel) (The Central Grocery), h 727 Irving av
Ramsey Mabel B, clk Central Grocery, r 727 Irving av
Ramvick Axel O, driver Central Grocery, r 1793 Duane
Ramvick Haftor (Elen), eng Booth Fisheries Co, h 1793 Duane
Randa Adam, r 1338 Grand av
Randa Fred (Margaret) laborer, h 285 33d
Randall J B, millwright, r 268 Franklin av

J. H. HANSEN

Plumbing, Tinning, Steam and Gas Fitting, Furnaces AND REGISTERS

513 Bond Street Phone 28 Astoria, Oregon

SPECIALISTS
BUSINESS PROPERTY—INDUSTRIAL TRACTS—FACTORY SITES
WATER FRONTAGE
GEO. CHEW INVESTMENT COMPANY R. L. Yoke, Manager
1135-6 NORTHWESTERN BANK BUILDING
PORTLAND, OREGON MAIN 4179

Randau Karl, r 1927 Franklin av
Randau Wilfred, laborer, r 1927 Franklin av
Raney T Ed, carpenter, r 267 15th
Rangila Esther T, clk Skallerud Dry Gds Co, r 811 Commercial
Rankila George, r 45 Bond
Rankin Joseph A (Mayme E) supt Hammond Lbr Co, h e end Alderbrook
RANNELLS D NOBLE (Service Garage), r 108 46th, Tel 609-R
Rannells M Frances (wid John A), r 108 46th
Ransom Edith (wid Clayton L), h 89 47th
Ransom Hollis C, millwkr, r 89 47th
Ransom Wm F, driver, r 89 47th
Ranta Elias (Mary), shipwkr, h 2656 Birch
Ranta Matt, r 1876 Harrison av
Ranta Minnie Mrs, h 1876 Harrison av
Ranta Victor, laborer H Lbr Co
Rantala Andrew, painter L A Larsen
Rantala Samuel, sailor, r 248 Alameda av
Rantio Charles (Milja), watchman Sanborn-Cutting Co, h 120 W Duane
Rappel Lucille Mrs. cook Str Melville
Rappi Jennie, maid 99 W Commercial
Rappleyea The, Mrs N A Lockard prop, furn rms 165-167 10th
Rarick Orin S (Ida M), carpenter, h 702 Commercial
Rasanen Arthur A, appr Col Iron & Welding Wks, r 256 Lincoln av
Raske Harry E (Hilda), launch captain, h 168 Commercial
RASMUS ARVE (Mamie), Mgr Klingbeil, Oetinger & Rasmus, h 272 10th
RASMUS EMIL (Fannie), Mgr Astoria Grocery Co Inc, h 1770 Franklin Av, Tel 708-J
Rasmussen Andrew (Martha), fisherman, h 239 38th
Rasmussen Anna K, r 80 Lexington av
Rasmussen August, carman P P & L Co, r 181 11th
Rasmussen Harold, h 80 Lexington av
Rasmussen Helman (Sina), laborer, h 1818 Franklin av
Rasmussen Robert A, bkpr Astoria Natl Bank, r 1818 Franklin av
Raspeson John, fisherman, r 1669 Duane
Rathfon Lucille (Hill & Rathfon), h 340 Astor
Rathkey John (Amy), mach Sanborn-Cutting Co, h 149 Commercial
Ratican John C (Martha A), switchman S P & S Ry, h 1633 Franklin av
Ratsox Jennie Mrs, h Olney av near 2d
Rauder Victor, laborer, r 2640 Birch
Rauma Andrew, r 1816 Harrison av
Rautio Karl (Hilda), h 264 Taylor av
Rautio Mary (wid August), h 205 Alameda av
Rautiza Betti, maid E Hendrickson, r 1295 Franklin av
Ray John T (Ruth) (Owl Drug Store), h 488 16th
Ray Wm E, lab H Lbr Co, r Halco Hotel
Raymond George N (Josephine), acetylene welder, h 548 14th
Raymond George S, clk H Lbr Co, r 2603 Ash
RAYMOND GRANT M (Nancy), Pres-Mgr Marine Supply Co, h 654 8th
Raymond G C, laborer, r Halco Hotel
Raymond Henry, whsmn O-W R & N Co
Raymond Louis, fireman, r 405 Duane
Raymond Louis M (Grace M) clerk, h 629 Lexington av
Rea Jack A, acct H N Hackett, r 450 Exchange
Rebe Albert, laborer, r 237 Taylor av
Red Cross, see American Red Cross
RED CROSS DRUG CO (E Butcher), 598 Commercial, Tel 254

Always Reliable Phone 217 Popular Prices
BEE HIVE DEPARTMENT STORE
The Store of Accommodation and Service
Entrances on two Streets COMMERCIAL AND BOND

THE MORNING ASTORIAN

Fully Covers the Field of the

Mouth of the Columbia River

Telephone 55 **Established 1883**

Redding Iva D Mrs, h 642 Duane
Redding John M, hlpr C Lbr Mills, r 642 Duane
Redding John W, trucker S P & S Ry
Redding John W, wringer Troy Laundry, r 236 Astor
Redding Lionel M, fisherman, r 642 Duane
Redding Wm M, r 642 Duane
Redding Wm R, check clk S P & S Ry, r 642 Duane
Redford Henry, laborer, r 367 Astor
Redford Henry (May), hodcarrier, h 104 Lexington av
Redford May Mrs, dressmaker, h 104 Lexington av
Redinte Julius, clk Gold Star Hotel, r same
Redman Peter, rigger Port of Astoria, r 338 Franklin av
Redmen's Building 542 Exchange
Reed Albert J (Dora) pharmacist Eagle Drug Store, h 181 Grand av
Reed Alex (Amalie), fish receiver C R P A, h 301 Alameda av
Reed Building Duane ne cor 11th
Reed Clark A (Ruth A), switchman S P & S Ry, h 744 Franklin av
Reed Edwin L (Alice D), lab H Lbr Co, h 2423 Birch
Reed John C (Anna S), pilot, h 375 5th
Reed John M (Janet E), cond, h 766 Franklin av
Reed John P (Neva), mech Walter Smith Garage, r 128 10th
Reed Murray F (Laura), mach, h 2423 Birch
Reed Rosetta (wid Granville), r 699 Columbia av
Reed Wm A (Anna), capt Str Defender, h 259 Duane
Reed Wm E (Hilma), carpenter, h 1213 Alameda av
Reed Wm R (Jean), clk Chas V Brown, r 531 Harrison av
Reesey Milo V, asst clk Weinhard Hotel, r 525 Duane
Reeves F M, baker Halco Hotel, r same
Reffner Billy I, waiter H R Hoefler, r Y W C A
Regner Aloysius (Maud), plumber Arne Abrahamsen, h 181 7th
Rehberger Charles H (Rose), mech Lovell Auto Co, h 486 Commercial
Reid Joseph, clk Occident Hotel, r 453 Bond
Reilly Anna, waiter, r 660 Commercial
Reilly Arden J, waiter Palace Restaurant, r 660 Commercial
Reilly I H, r 525 Exchange
Reilly T H, laborer H Lbr Co
Reinhart Fred C (Gertrude), millwright, h apt 5 75 5th
Reinholt Ed, cigarmkr J L Moore, r 373 18th
Reini Andrew, fisherman, r 27 Alameda av
Reini Emil, laborer, r 327 Alameda av
Reini Heikki (Hulda), laborer, h 327 Alameda av
Reinikka Henry (Getta), fisherman, h 149 Kingston av
Reinikka John, emp U F Co-Op Pkg Co, h 347 Alameda av
Reith Zella J, bkpr Astoria Elec Co, h R F D 1
Reivo Sanni I, mailer Pacific Dev Society, r 139 7th
Reivo Wm (Sanni), h 139 7th
Rekkala Anna (wid John), h 472 Taylor av
Rekkala Reino, farmer, r 472 Taylor av
Remes John, r 1381 Franklin av
Remmen Albert, bkpr City Auditor, r 1946 Franklin av
Remmen Andrew A (Karen), frmn C Lbr Mills, h 1946 Franklin av
Remmen John (Louisa), tallyman C Lbr Mills, h 2661 Alder
Remmen Leon, fisherman, r 2661 Alder
Remvik Ola, mate, r 1815 Duane
Rendleman Roxie M, r 715 7th
Rennie Jack, chauffeur, r Y M C A

WESTERN MOTOR CAR COMPANY

DODGE BROTHERS MOTOR CARS

Tires, Tubes, Garage and Expert Repairing

ASTORIA OREGON

526 Duane Street Telephone 430

125-7 FOURTH STREET Portland, Ore.

Seiberling-Lucas Music Co.

PIANOS, PHONOGRAPHS, RECORDS
Buescher Band Instruments Music Everything Musical

Renwall Nestor (Mary), laborer, h 1861 Lexington av
REO AUTOMOBILES, W R Chisholm Agent, 183 10th, Tel 1134 (See Top End and p 70)
Revel H D, laborer H Lbr Co
Reynolds Helen M, housekeeper 541½ Bond
Rezin Daniel M, pres Clatsop Cranberry Co, h Allandale
Rezin Eulalia F, stng Astoria Natl Bank, h Warrenton
Rhoades Cecil S (Winifred N), h 660 Commercial
Rhodes A Cecil (Eva M), telg opr S P & S Ry, h 477 6th
Rhodes Harold A, driver H Lbr Co Store, r 171 50th
Rhodes Leta E, clk Swift & Co, r 477 6th
Rice Ervin F (Florence), lab H Lbr Co, h 466 Exchange
Rice Frank, carpenter, h 2342 Ash
Rice Hazel Mrs, furn rooms 406 Bond
Rice Horace J Jr (May E), barber J Kertis, h 125 14th
Rice J F, laborer H Lbr Co
RICE & McCOY, H T Bostwick Mgr, Clothing, Men's Furnishings and Hats 531 Commercial, Tel 184
Richards Gilbert, sec Lower Columbia Oil & Gas Co, h 266 Grand av
Richardson Fanny E Mrs, h 248 Astor
RICHMOND GARAGE CO INC, Harry Tanum V-Pres-Mgr, Mechanical Surgeons, Open Day and Night, 336 Astor cor 8th, Tel 340
Richter Henry G, shoe repr 114 14th, h same
Rickert Klyne C (Mary), cook Parker Cafe, h 122 5th
Rieck Otto (Carrie), mgr Master Cleaners and Dyers Inc, h 353 Franklin av
Rierson Lillian S, saleslady Cordz Bros, r 447 Alameda av
Rietala John, fisherman, r 1414 Grand av
Riikonen John (Lillian), carp J Kivijarvi, h 815 Erie av
Riippa Richard, emp U F Co-Op Pkg Co, h 270 Columbia av
Riippa Wainard, student, r 91 W Bond
Riley Bridget (wid John), h 639 Irving av
Riley Eric M, cleaner, r 160 12th
Riley Irene C, tchr Alderbrook School, r 639 Irving av
Rillakis Gust P, clk N Rillakis, r 2602 Birch
Rillakis Nick, grocer 2602 Birch, h same
Rillikas Nick R, lab H Lbr Co, r 2659 Ash
Rinell Arthur A, r 129 W Bond
Rinell Arvo (Saima) h 1416 Grand av
Rinell Charles (Alma), h 129 W Bond
Ring Anna A, student Astoria Bus College, r 1571 Harrison av
Ring August (Anna), h 1571 Harrison av
Ringbom Lydia, stng H Lbr Co, r 2688 Ash
Ringstead Frankie, r 172 Bond
Ringstead Henry, motorman P P & L Co, r 172 Bond
Ringstead Ida, h 172 Bond
Ringstead Lena, r 172 Bond
Ringstead Mildred, clk F J Donnerberg, r 172 Bond
Rinnell Theodore H (Martha), laborer, h 1228 Alameda av
Rinta Mike (Amanda), h 113 Washington av
Rippa Waino (Helma), h 740 Florence av
Risener Arthur, r 243 Taylor av
Riser Henry (Laura), carpenter, h 894 8th
Riser Wm H, clk E Palmberg, r 894 8th
Rissman Paul (Ida), longshoreman, h 253 Duane
Risto John (Mary), fisherman, h 429 30th

PURITY DAIRY COMPANY

Manufacturers of
Aster Brand Butter
and Ice Cream

Dealers in
Milk, Cream, Eggs
and Cheese

PHONE 1194——652 COMMERCIAL STREET
ASTORIA :-: :-: :-: :-: OREGON

PETER F. BRACH

CONSCIENTIOUS PLUMBER
VAPOR, STEAM and HOT WATER HEATING
HOT AIR FURNACES and SHEET METAL WORK

Phone 102 572 Bond St. Astoria, Oregon Res. 709-J

Riswick Albin, motorcycle police A P D, r 2172 Bond
RISWICK JOHN A (Hansine), Manufacturer of Boats, Repair Work Done Promptly, Factory 2059 Bond, h 2172 Bond
Riten Hans (Nettie), engineer, h 1422 Grand av
Ritter Robert, agt, r 504 Franklin av
Riutta John E (Ida C), lab Port of Astoria, h 507 Alameda av
Rivard Anatole, r 565 Franklin av
Rivers Carrie M, waiter Parker Cafe, r 640 Duane
Rivers Lydia, maid Weinhard Hotel, r 227 Alameda av
Roach John D (Estelle), millwright C Lbr Mills, h 276 10th
Roberts Andrew (Signa), fisherman, h 311 Taylor av
Roberts Betty (The Betty Beauty Parlors), r 562 Commercial
Roberts Gayle A, clk O-W R & N Co, r 333 14th
Roberts George W (May A), dist frt and pass agt O-W R & N Co,h 333 14th
Roberts Hjalmar (Sigrid), bldg contr, h 726 5th
Roberts R R, printer Morning Astorian, r 77 3d
Roberts Wade R, chauffeur, h 427 Exchange
Robertson Edgar, lab H Lbr Co. r 2667 Alder
Robertson Louie A (Lily), eng T-G Pkg Co, h 8 Mack apts
Robinson Charles F (Nell) (Williamson & Robinson), h 197 Lexington av
Robinson David L (Hattie), sec Lovell Auto Co Inc, h 730 6th
Robinson Effie L, r 2-620 Franklin av
Robinson Francis, student, r 730 Exchange
Robinson James J (Matilda), constable, h 730 Exchange
Robinson, James M, student, r 730 Exchange
Robinson Leo R, student, r 730 Exchange
Robinson Reuben, carpenter, r 79 Astor
Robinson Walter B (Emma), slsn Lovell Auto Co, h 767 Jerome av
Robinson Wm C (Ida R), actor, h 236 Commercial
ROBISON CHARLES W (Birdie), Lawyer 203-4 Spexarth Bldg, Tel 387, h 201 Exchange, Tel 1363-J
Roden George H (Myrtle M), fisherman, h 2071 Bond
Rodenbough Elmer F (Violet J), laborer, h 23 McEachern Ship Yard
Rodgers George F & Co, D M Fields rep, 1 blk w Port of Astoria Docks
Rodriguez Frank, laborer H Lbr Co
Roduit Martin, miner, r 23 9th
Roeburg Gust, fisherman, h bunk house ft 35th
Rogers Elizabeth M Mrs, bkpr Ross Higgins Mason Ehrman Co, h 612 Franklin av
Rogers John, emp Northwestern Junk Co
Rogers Minor, laborer, r 2-541½ Bond
Rogers Rinie D (Elizabeth) (Rogers & Carlson), h 612 Franklin av
Rogers Wm, restaurant wkr, r 107 12th
Rogers & Carlson (R D Rogers, V Carlson), billiards 509 Commercial
Rogh Carl, bridge carp, r 1625 Duane
ROHAUT CHARLES N (Flora) (Rohaut & Cook), General Contractor, h 776 Jerome Av, Tel 789-L **(See p 11)**
ROHAUT & COOK (Charles N Rohaut, George W Cook), General Contractors 776 Jerome Av, Tel 789-L, 557 Jerome Av, Tel 760-Y **(See p 11)**
Rohola Hjalmar (Phoebe), h 451 Taylor av
Rohr Frank, mechanic, r Y M C A
Roman Charles A, asst cashr Bank of Commerce, r 638 Exchange
Roman Joel E (Lulu S), cashr Bank of Commerce, r 612 Franklin av
Rompainen Wm, r 237 Taylor av
Romvik M, laborer Astoria Box Co
Rones Elmer (Bernice), factory supt H R Hoefler, h 304 11th
Rones Harvey C (Alta M), optician 602 Commercial, h 5 Mack apts

"GOOD-BYE, ANXIETY"

LEO J. MALARKEY

Insurance, Real Estate and Brokerage
LIFE, ACCIDENT, FIRE, BURGLARY, AUTOMOBILE, LIABILITY, PLATE GLASS, MARINE

Phone 1129 For A Real Insurance Service 302 Spexarth Building

F. C. JOHNSON, Optometrist
MANUFACTURING OPTICIAN
All Kinds of Optical Grinding. Lenses for all Kinds of Marine Glasses Duplicated
Save the pieces of your broken EYE GLASSES and we will duplicate them.
523 1-2 Commercial St. Phone 819 Astoria, Oregon

Roni Aaron, laborer, h 2708 Cedar
Roni Ida, maid 173 Bond
Ronkainen Abbro, fisherman, r 1381 Franklin av
Ronkainen Eric, laborer, r 7 Columbia av
Roos Charles (Inez), fisherman, h 646 Alameda av
Rosacrans Frank H (Mary E), h 284 10th
Rosacrans Fred L (Margaret), plumber P F Brach, h 284 10th
Rose Andrew (Mary), clk P Dourel, h 48 Astor
Rose City Steamer, O-W R & N Dock
Rose Sidney H (Martha), cook, h 1-184 10th
Rosenback Victor, lab H Lbr Co, r Halco Hotel
Rosenbaum Jack (Clara M), driver, h 607 Exchange
Rosenberg Amy Mrs, deputy City Auditor, h 172 8th
Rosenberg Arthur (Amy), piledriver, h 172 8th
Rosenberg Aune, recorder Royal Neighbors of America and The Fraternal Aid Union, r 506 Exchange
ROSENBERG CHARLES C C (Mary), Physician, Prop Electro Medical Institute, Exchange ne cor 11th, h same, Tel 180 (See Back Cover and p 23)
ROSENBERG'S HALLS, C C C Rosenberg Prop, 506 Exchange, Tel 180
ROSENBERG JAMES E (Emile L) (Highway Tire Service), h 4 Gaston Apts
Rosendale Archie E, sailor, r 450 Floral av
Rosendale George W, driver Owen-Peeke Feed & Grain Co, r 450 Floral av
Rosendale Harry E, r 450 Floral av
Rosendale Isaac A (Mary), clk Finnish Merc Co, h 450 Floral av
Rosenquist Wino, logger, r 1397 Franklin av
Rosenstock Wm (Reta), concretewkr, h 541 Franklin av
Rosenthal Helen, waiter Andrews Cafe, r 242 Columbia av
Rosenthal Lizzie, clk Walter Kallunki, r 242 Columbia av
Ross Albert C (Harriet E), bkpr T-G Pkg Co, h 206 Kensington av
Ross Amos A (Sadie I), fireman H Lbr Co, h 2660 Ash
Ross Andrew (Mary), lngshrmn, h 48 W Astor
Ross Bessie, r 68 Columbia av
Ross Charles E (Nellie E), bkpr Rowan-Skyles Auto Co, h 584 Franklin av
Ross Charles W (Pearl E), edgerman H Lbr Co, h 2388 Birch
Ross Ernest B (Amy), h 4-252 Astor
Ross Florence, r 68 Columbia av
Ross Frank H (Mary F), deckhand, h 267 9th
ROSS, HIGGINS, MASON, EHRMAN CO, J T Ross Pres, G H Ohler Sec, C R Higgins Treas, Wholesale Grocers 530-538 Bond, Tel Private Exchange 1235
Ross Higgins Mason Ehrman Co Dock, river front 1 w 12th
Ross John T, pres Ross, Higgins, Mason, Ehrman Co, h 517 Grand av
ROSS JOHN T JR (Syble), Prop White House Market, h 517 Grand av, Tel 919-J
Ross L H, laborer H Lbr Co
Ross Margaret, stenographer, r 487 9th
Ross Sarah A Mrs, milliner 181 11th, h same
Ross Wena, waiter Phillipakis & Hassahapas
Ross Wm, slsn Ross Higgins Mason Ehrman Co, r 345 12th
Rost Emeline (wid Victor), h 530 Bond
Rost Fernand (Elizabeth), slsn Fisher Bros Co, h 93 W Commercial
Roswold John, fisherman, r bunk house ft 35th
Roth Helen E, clerk, r 1717 Franklin av
Roth Enoch B, carp J A Reswick, r 1652 Franklin av
Roth Wm H (Wilhima), slsn Bell & Co, h 1717 Franklin av

Telephone 84-J. Res. Telephone 999-J
SLOTTE BROS.
GENERAL CONTRACTORS
HOUSE MOVING, CONCRETE WORK, PILE DRIVING AND BRIDGE BUILDING. PROMPT ATTENTION GIVEN TO ALL ORDERS
ASTORIA NATIONAL BANK BLDG. ASTORIA, OREGON

Owen-Peeke Feed & Grain Co., Inc.

FEED, FLOUR, HAY, GRAIN, SEEDS
FERTILIZERS and INSECTICIDES
We Sell "Astoria" Patent Flour—The Best
Foot of 11th St. Phone 1200

Rothannel Sterling E, musician Star Theatre, r 214 9th
Rotsaert Frank C, yeoman U S N, r Y M C A
Rotsaert Rene, student Astoria Bus Coll, r Wireless Sta
Rouget Amos H (Carrie), h 922 7th
Rouslow Adrian K, student, r 281 Grand av
Rouslow Carrie (wid Edward), r 652 Franklin av
Rouslow George (May F), mach 7 7th, h 281 Grand av
Rouwens Ladislas J, longshoreman, r 165 37th
Rouwens Louis (Mary), fisherman, h 165 37th
Rova Arvid (Mary), lab, h 359 Alameda av
Rova Astor J (U S N), r 1689 Kensington av
Rova Charles, fisherman, h 1689 Kensington av
Rovainen John (Regina), fisherman, h 104 Washington av
ROWAN CLYDE R (Rowan-Skyles Auto Co), r Oregon Hotel
Rowan Fannie C Mrs, ironer Troy Laundry, h ws 7th nr Nehalem av
ROWAN-SKYLES AUTO COMPANY (Clyde R Rowan, Adam S Skyles), Agents for Studebaker and Franklin Motor Cars 13th ne cor Duane, Tel 408 (See Left Top Lines and p 6)
Rowe Florence P, r 168 Niagara
Rowe F C (Mynne), vulcanizer Astoria Tire Service Co, h 367 Jerome av
Rowe James, mech Astoria Tire Service Co, r 367 Jerome av
Rowe James A (Ethel C), fireman Astoria Box Co, h 168 Niagara av
Rowe Wilber G, emp Astoria Laundry, r 168 Niagara av
Rowland Ralph, bookkeeper, r 78 6th
Rowland Walter R (Ada), mach Lovell Auto Co, r Northern Hotel
Rowles Howard (Josephine), laborer, h 9 Rogersville Taylor av
Rowles Howard F, driver Sherman's Transfer Co
Rugg Roy B, window-trmr Skallerud Dry Gds Co, r 477 Commercial
Ruhe Emil E, plumber W C Laws & Co, r 75 3d
Rukola Adam, fisherman, r 243 Taylor av
Rukola Emil, fisherman, r 243 Taylor av
Rundquist John, emp U F Co-Op Pkg Co, r 237 Taylor av
Running John, h 43 Commercial
Running John (Olga), fisherman, h 2065 Bond
Running John Jr, fisherman, r 2065 Bond
Ruonala Walter (Fanny), fisherman, h 571 Rivington av
Ruonelin Henry W (Hilja) (Simi & Co), h 457 Alameda av
Ruonelin Isaac, fisherman, h ft Ilwaco av
Ruonelin Isaac H (Sanni), rigger Western Shipbldg Co, h 647 Oregon
Ruonelin John H (Briita), watchman, h 457 Alameda av
Ruratio Emil (Augusta), laborer, h 19 1st
Russ Lillian, r 52 Astor
Russ Muriel Mrs, clk H Lbr Co Store, h 85 53d
Russ Rollin C (Muriel), millfrmn H Lbr Co, h 85 53d
Russell Charles A (Cloide), h 198 3d
Russell Cloide E, ironer Troy Laundry, h 198 3d
Russell Fannie, bkpr Astoria Savings Bank, r 356 Grand av
Russell Joe, helper Dredge Natoma
Russell John I (Sophie), boilermkr Col Iron & Welding Wks, h 384 31st
Russell Paul B, pharmacist Dayton-Grace Drug Co
Russell Roy, laborer, r 243 Taylor av
Rutherford Solomon, meter expert, r Merwyn Hotel
Ruymann Henry (Bessie), dock frmn, h 361 Duane
Ryan Josephine B Mrs, furn rooms 576 Bond
Ryan P J, r 639 Commercial

UP-TO-DATE STUDIO

View and Commercial Work, Portraits, Copying, Enlarging, Coloring, Developing, Printing—Everything Photographic
178-10th St. Phone 646-R Astoria, Oregon

Erickson Floral & Seed Co.

Flowers For Every Occasion
Choice Ornamental Trees, Flowering Shrubs
Roses and Bulbs, Seeds in Bulk
695 Commercial St. Phone 673-J Astoria, Oregon

Ryding Lydia, student Astoria Bus Coll, r 1371 Franklin av
Ryrie Mary J (wid Thomas), r 449 15th
Rytkonen Ida M, maid Weinhard Hotel, r 227 Alameda av
Rytsala Sulo (Mary), bldg contr, h 259 Alameda av

S

E. B. HUGHES, UNDERTAKER PHONE 321

Saarhiem John (Tillie), lab, h 131 Olney av
Saari Ellen, stng Astoria Abstract Co, r 1774 Franklin av
Saari Hjalmer, r 1774 Franklin av
Saari Isaac (Ida), shipwright Wilson Shipbldg Co, h 189 W Franklin av
Saari John (Marie), logger, h 1774 Franklin av
Saarinen Charles (Hilda), fisherman, h 265 Alameda av
Saarinen Frank (Saima), carp, h 494 Alameda av
Saarinen Igna (Saima), lab, h 242 Columbia av
Saarinen John (Katri), blksmth Astoria Blacksmith Co, h 265 Alameda av
Saario Abe, lab H Lbr Co
Saario Naimi, pantry girl Panama Cafeteria, r 150 Lennon av
Sabbasen Per, fisherman, r 1420 Grand av
Sabin E, boilermkr, r 65 Astor
Sabo Mabel, emp Astoria Laundry, r 620 Jerome av
Sabo Mary (wid Iver), r 620 Jerome av
Sackett Bessie (wid Gust), h 67 Columbia av
Sackett Fannie, r 67 Columbia av
Sagen Ed, fisherman, r Sanborn-Cutting bunk house
Sagen Nels I (Nellie), fisherman, h 1811 Franklin av
Saguin John, laborer, r 3-227½ Astor
Saikka Albert, watchman, h 109 W Commercial
Sainio Tilda, cook Joseph Palo, r 258 Taylor av
St Clair Beatrice Mrs (St Clair & Malloy), h 388 Bond
St Clair & Malloy (B St Clair, J Malloy), furn rms 388 Bond
St Elmo Rooms, Mrs A Folkers prop, 578 Commercial
St Mary's Catholic Church, Rev J F A Waters pastor, Grand av sw cor 15th
ST MARY'S HOSPITAL, Conducted by the Sisters of Charity of the House of Providence, Sister Martina Superior, Duane and Exchange bet 15th and 16th, Tel Private Exchange 56 and 57 (See p 17)
ST MARY'S TRAINING SCHOOL FOR NURSES, Sister Louis in Charge, St Mary's Hospital, Tel 56 and 57 (See p 17)
Sairala Rudolf, lab, r 225 Alameda av
Saito I, lab, r 2619 Birch
Saito R, lab H Lbr Co, r 2619 Birch
Sakakiwara K, lab H Lbr Co, r 2619 Birch
Sakrison Oscar W (Anna), clk Hildebrand &Co, h 1189 Gand av
Sakuma S, lab H Lbr Co, r T Hagiya
SALA AUGUST (Alli), Tailoring, Cleaning and Pressing 234½ Taylor Av, h 336 Alameda Av
Sala Hilma, helper H R Hoefler, r 336 Alameda av
Sale A H, sec Clatsop County Dairymen's League, h Youngs River branch Lewis and Clark rd
Salet Frank, r 23 9th
Salin Louis V (Sanah), blksmth Col Iron & Welding Wks, h 511 Taylor av
Salisbury Roy N (Elva) asst cashr Bank of Commerce, h 503 14th
Salling Peter A (Mabel), slsn Allen & Lewis, h 150 Lincoln av

Restaurant Billiard Parlor
THIEL BROTHERS
ONE OF THE BEST PLACES IN THE CITY TO EAT AND SPEND A PLEASANT HOUR
522 Commercial St. Phone 38 Astoria, Oregon

Factory Equipment, Conveyors, Elevating Trucks, Counting-by-Weight Scales, Instant Man-Finders, Spraco Pneumatic Painting Equipment, Fire Hose and Appliances, Acid and Alkali Proof Pipe, Containers, Etc., Oil Reclaiming Systems. Etc.

THE MERRILL COMPANY Sales Agent Portland, Oregon
Service Agency for Hardinge's Watchmen's Clocks.

SALMELA HEMMING, Prop The Modern Photo Studio 523 Commercial, h same, Tel 1093
Salmela I E, carpenter, r 371 29th
Salmela John (Sandra), lngshrmn, h 365 Alameda av
Salmen Karin, student Astoria Bus Coll, r 32 McEachern Shipyard
Salmine Laura M, stng Pacific Dev Society, r 605 Agate
Salminen Aksel, laborer, r 7 Columbia av
Salminen Alec (Sophia), longshoreman, h 1220 Grand av
Salminen Carl, laborer, r 251 Alameda av
Salminen Selim (Lessa), fisherman, h 454 Alameda av
Salnas Peter, laborer, h 1323 Franklin av
Salo Einard, emp U F Co-Op Pkg Co, r 325 Taylor av
Salo Gust (Mary), fisherman, h 279 W Bond
Salo Wm T (Elvira), tailor John E Maki, h 357 Taylor av
Salomonsen Ed, longshoreman, r 525 Bond
Salomonsen Ole, clk County Sheriff, r 1660 Franklin av
Salte Abram E (Helen), fisherman, h 780 Grand av
Salvation Army, Adjt O B Hanson in charge, 571 Duane
Salvon Astor M (Florence L), h 385 27th
Salvon George B, chainman County Roadmaster, r 1395 Grand av
Salvon Henry, pharmacist Farr Drug Co, r 1395 Grand av
Salvon Philip S, laborer, r 1395 Grand av
Salvon Sophia (wid Mike), h 1395 Grand av
Sampson Emil, fisherman, r Warren Pkg Co bunk house
Samuels Anna Mrs, cook H R Hoefler, h 843 3d
Samuels Lewis A (Anna), whsman Standard Oil Co, h 843 3d
Samuelson Ivar (Josephine), prop Ivar's Quick Shoe Repairing, h 773 5th
San Francisco Board of Underwriters, E M Cherry agt, 483½ Bond
San Francisco & Portland S S Co, G W Roberts agt, O-W R & N Dock
Sanborn-Cutting Co, Geo W Sanborn pres, office ft 9th, cannery water front and W Bond
Sanborn-Cutting Co Dock foot 1st
SANBORN FRANK H (Lou A) (Geo W Sanborn & Sons), h 443 14th, Tel 306
SANBORN GEORGE W (Lilla) (Geo W Sanborn & Sons), h 753 Grand Av, Tel 191
SANBORN GEO W & SONS (George W, Frank H and Guy O Sanborn), Fish Packers' Sales Agents, Coal Shipping Agents, Building Material, Local Agents for Pacific Steamship Co (Admiral Line), Offices, Warehouses and Docks ft 8th, 9th and 10th, Tel 1185 (See Right Bottom Line, and p 153 and Adv)

GEO. W. SANBORN & SONS

Coal, Blacksmith Coal, Salt, Coal Tar, Sewer Pipe and Building Material
Cement, Sand, Gravel, Crushed Rock

AGENTS PACIFIC S. S. CO., Str. "City of Topeka"
OFFICES, FOOT OF NINTH STREET

Bunkers, Warehouses, Docks, 8th, 9th, 10th, 11th Sts. (Waterfront)
Facilities for Bunkering Vessels

Telephone Main 1185—Connecting all Depts.

THE QUICK PRINT

Not Merely a Name, But a Sign of Quality and Service
BETTER PRINTING FOR THE
SAME MONEY

116 TENTH STREET ASTORIA, OREGON TEL. 328

ASTORIA LAND AND HOME BUILDING CO. INC.

Real Estate, Insurance and Investments

895 Commercial Phone 482 Astoria, Oregon

Sanborn George W & Sons Dock ft 9th to ft 11th
SANBORN GUY O (Hilda H) (Geo W Sanborn & Sons), h 475 16th, Tel 1060
Sandberg Gunnar, lab H Lbr Co, r 2171 Astor
Sandberg Harry E (Anna), fisherman, h 2171 Astor
Sandberg John (Sophia), fisherman, h 605 Agate
Sandberg Ludvig, fisherman, r 2171 Astor
Sandblast Olger M (Sophie), mech, h 130 Lincoln av
Sandell Martin O (Ida M), carp J Kivijarvi, h 326 Antwerp
SANDERS COURTNEY T, General Contractor 464 Duane, Tel 1136, h Seaside
Sanderson Herman (Hannah), eng, h 22 Commercial
Sandnes John N (Randy), fisherman, h 1782 Duane
Sandness Ferdinand, fisherman, r 1660 Franklin av
Sandon Napoleon L (Phoebe), lab Standard Oil Co, h 25 2d
Sandoz Fred S (Grace), asst ship clk Swift & Co, h 453 Kensington av
Sandoz Grace Mrs, bkpr Astoria Tire Service Co, h 453 Kensington av
Sandoz Thomas F (Mary A), watchmkr Shaner & Co, r 634 Grand av
Sandoz Thos F Jr, pkg dept Ross Higgins Mason Ehrman Co, r 634 Grand av
Sands John T (Hettie), h 376 15th
Sandstrom Ellen Mrs, prop Astoria Hotel, h 217 17th
Sandstrom Erik (Selma), lab, h 1236 Grand av
Sandstrom Helen F, cashr H R Hoefler, r 99 Klaskanine av
Sandstrom Matt, laborer, h 99 Klaskanine av
Sandven John O, fisherman, h 2156 Bond
Sandvik Hulda M, saleslady Cordz Bros, r 233 Taylor av
Sandvik Joel (Hulda), garage 233 Taylor av, h same
Sanford Lorenzo P, slsn Allen & Lewis, h 727 Grand av
Sanford Milton H (Ione), carpenter, h 426 14th
Sanford S T (Anna), pres Astoria-Warrenton Planing Mill Co, h Warrenton
SANITARY CLEANERS & DYERS (Wm Dower, H E Abell), French Dry or Steam Cleaned, Commercial sw cor 9th, Tel 892
Sanki Gust (Mary), carp, h 30 Nehalem av
Sankila A, r 7 Columbia av
Sankila H, fisherman, r 7 Columbia av
Sannes Carl (Hannah C), fisherman, h 1172 Taylor av
Sannes Henry, sailor, r 1172 Taylor av
Santaniemi Laurie (Elina), lab Astoria Box Co, h 1247 Grand av
Sappalaine Wm, fisherman, r 258 Taylor av
Sarajarvi Hilma, student Astoria Bus Coll, r 436 10th
Sarampaa John (Sophia), carp, h 1 Nehalem av
Sarandes John, lab H Lbr Co
Saranen John (Katherine), blksmth, h 585 Rivington av
Saratex John, lab H Lbr Co
Sarkela Emil, emp S Elmore & Co, r 202½ Alameda av
Sarkela Henry (Taylor Grocery Co), r 265 Taylor av
Sarkkinen Esa (Saime), fisherman, h 2355 Birch
Sarkkinen John, laborer, r 1371 Franklin av
Sarpola Alex (Lizzie), fish receiver U F Co-Op Pkg Co, h 244 Alameda av
Sarpola Alex Jr, r 244 Alameda av
Sarpola Alfred (Vilja), driver Seaborg Transfer Co, h 365 Alameda av
Sarpola Alma, student, r 244 Alameda av
Sarpola Fritz, r 244 Alameda av
Sarpola Henry G, student, r 244 Alameda av
Sartore Philemon (wid Joseph), r 2189 Commercial
Sarvari Matt (Katri), lab, h 356 Kingston av

PHONE 1182 14TH STREET AND WATER FRONT

Pacific Machine & Auto Works

DENNIS, CHRISTOFFERSEN & OLSEN, Proprietors

GENERAL MACHINE WORK. MARINE, GAS AND STEAM ENGINE REPAIRING, CYLINDER GRINDING AND ACETYLENE WELDING

Astoria, Oregon

G. CLIFFORD BARLOW
GENERAL MERCHANDISE
"We Have Stood the Test of Time."
WARRENTON ; OREGON
For Your Provisions See

Sarvison Chris A (Lydia), fisherman, h 2197 Bond
Sasaki N, lab H Lbr Co, r 2619 Birch
Sather Albert J (Nellie J), fisherman, h 1625 Duane
Sather Benjamin, lab Astoria Box Co, r 1811 Franklin av
Sather Trygve (Sophie) (Sather & Gagnat Transfer Co), h 620 Franklin av
Sather & Gagnat Transfer Co (Trygve Sather, Peter Gagnat), 120 12th
Satini Andrew, r 211 16th
Sato K, lab H Lbr Co, r 2636 Birch
Sato M, lab H Lbr Co, r 2636 Birch
Sato S, lab H Lbr Co, h 2636 Birch
Satre August J (Grace), fisherman, h Denver av Smiths Point
Satre Benjamin (Gina), lab, h 227 40th
Satre Martin, fisherman, r 297 12th
Sauer Anthony J, shoemkr Chas V Brown, r 160 12th
Saul Alta L Mrs, bkpr Bee Hive Dept Store, r 2547 Date
Saul John J (Alta) chain frmn H Lbr Co, h 2547 Date
Saunders Doris Mrs, mangler Troy Laundry, r 174 9th
Sauso Theodore (Velma) (Harris & Sauso), h 1325 Grand av
Sauvola Gust (Anna), laborer, h 370 21st
Saval Iver, lab H Lbr Co
Savel Everett A (Helia), baker Home Baking Co, h 1193 Grand av
Savola Victor (Wilma), fisherman, h 110 Hume av
Savonen Amosa, emp U F Co-Op Pkg Co
Savonen Lulu, maid 742 Irving av
Savonen Otto (Olga), fisherman, h 341 Alameda av
Sawal'sh Lee A (Jessie), clk J C Penney Co, h 410 16th
Saxon Victor (Hilda), painter, h 684 2d Cases Astoria
Sayer John, watchman, h 235 18th
Schadevitz Charles (Fanny), calker, h 308 Alameda av
Schaefer Benj (Frances), carpenter, h 186½ Bond
Schaefer Paul, lab H Lbr Co
Schairer Ludwig H (Olga L), auditor Astoria Natl Bank, h 476 9th
Schallhorn Paul A (Hazel G), slsn Lang & Co, h 272 10th
Schamberger Marie E, packer H R Hoefler, r 374½ 15th
Scheels Sophie Mrs, nurse St Mary's Hospital
Scheiber Rex D (Ida L), pharmacist Dayton-Grace Drug Co, h 24-620 Franklin av
Scheuren Peter J (Pearl), trimmermn, h 6 53d
Schimpff Wm E (Jennie), sec Clatsop Cranberry Co, h 794 Irving av
Schlappi Albert V (Alma F), mgr Young's Bay Wood Yard, h 266 McClure av
Schmeltzer Roy H, elev opr, r 76 3d
Schmidt Christian (Kate), sec S Schmidt & Co Inc, h 652 Franklin av
Schmidt Cold Storage Dock ft 1st
Schmidt Eric, driver Larson-Slusher Dairy Co, r 185 10th
Schmidt John, lab H Lbr Co, r 776 Jerome av
Schmidt Samuel, v-pres S Schmidt & Co Inc, h 410 Spexarth bldg
Schmidt S & Co Inc, Samuel Schmidt v-pres, Christian Schmidt sec, cold storage and fish pkrs Water ft 1st
Schmidt S & Co Bunk House n s Astor bet 1st and 2d
SCHNAVELY WM E (Mary E), Mgr Peoples Cash Market, h 120 11th
SCHROEDER ALFRED J C (Martha E) (Acme Grocery Co), h 567 Kensington Av, Tel 753-L
Schroeder Harold (Dorothy), fisherman, h 1405 Harrison av
Schroeder Krist, fisherman, r 45 Bond
Schroeder Paul, lab, r Halco Hotel
Schuddings Marie, asst Wilson's Studio, r 215 14th

HUSTWICK FLORIST
CUT FLOWERS, FLORAL DESIGNS, WEDDING BOUQUETS
POTTED AND BEDDING PLANTS IN SEASON
All Orders Promptly Filled
634 COMMERCIAL STREET TELEPHONE 492 ASTORIA, OREGON
Greenhouses and Residence City Park Phone 794-L

L. A. LARSEN

STEAMSHIP AGENCY, REAL ESTATE AND INSURANCE AGENT

FARMS, HOMES, MILLS, GRASS AND TIMBER LAND

Fire Insurance, Life Insurance, Surety Bonds

Deeds Made and Acknowledgements Taken

Office: No. 172 Tenth St, Tel. 1085, Res. Tel. 642-R ASTORIA, OREGON

Schulte Margaret, nurse St Mary's Hospital
Schultz Fred E (Clara), mach H Lbr Co, h 2423 Birch
Schultz George A, eng Booth Fisheries Co, h 578 Commercial
Schulz Harry H (Elva), section frmn S P & S Ry, h 20th nr Commercial
Schuman Emil, fireman St Mary's Hospital
Schumann Frances bkpr Larson-Slusher Dairy Co, r 58 Grand av
Schwab Emil (Florence), circulation mgr Astoria Evening Budget, h 158 Kensington av
Schwartz Samuel J (Nina F), driver, h 881 9th
Schwegler Wm (Caroline), lumberman, h 220 McClure av
Scobie Edith E, r 426 Exchange
Scobie Mary J (wid W F), h 426 Exchange
Scobie May A, laundrywkr, r 426 Exchange
Scolander Nathan, fisherman, r 316 Alameda av
Scott Frank, lab Astoria Box Co, r 194 38th
Scott Howard W (Elizabeth), elec, h 176 Klaskanine av
Scott John J (Mary E) (Scott & Terrill), r 541 Bond
Scott J, fireman, r 702 Commercial
Scott Mary, r 194 38th
Scott Ray L (Linnie M), stationer Farr Drug Co, r 289 Harrison av
Scott & Terrill (J J Scott, M T I Terrill), furniture 541 Bond
SCOW BAY IRON & BRASS WORKS, Lovell & Son Props, Saw Mill and Logging Machinery, Iron and Brass Founders, Land and Marine Engineers 18th se cor Franklin Av, Tel 257 and 393 (See Front Cover)
Scully Wm J (Elizabeth M), plumber 470½ Commercial, h 468 same
Scutt Robert L (Eleanor), slsn Col Supply Co, h 609 6th
Seaborg Frank (Seaborg Transfer Co), r 243 Taylor av
SEABORG TRANSFER CO (Frank Seaborg, John Ilmonen), Trucking, Draying and General Jobbing 268 Taylor Av, Tel 466
Seaburg Adolph G (Violet), boilermaker, h 72 7th
Seafeldt Albert C, machinist, r 1706 Harrison av
Seafeldt Albert J (Elizabeth), fisherman, h 1706 Harrison av
Seafeldt James E, laborer, r 1706 Harrison av
Seawall Furniture Co, Wm Fitzgerald mgr, 471 Bond
Secrest Winfield S, furn rooms 702 Commercial
SEEBORG VICTOR (Fanny), Sec-Treas-Mgr Finnish Mercantile Co, h 249 Columbia Av, Tel 1368-J
Seed Frank, tailor Wuori & Co
Seeman Carlyle H (Abra), lab H Lbr Co, h 667 Alameda av
Seibert W Earl (City Iron Works), h 660 Duane
Seid Henry B, window decorator Farr Drug Co, r 268 Bond
Seim Matilda (wid Ole), h 1845 Grand av
Seiverts Gus, filer Astoria Box Co
Selbeck Chris (Julia), fisherman, h 1641 Irving av
Selim Johan (Mary), lab, h 225 Alameda av
Sellwood Fanny, student Astoria Bus Coll, r H J Lechner
Selven Ole, janitor Franklin Apts, h 620 Franklin av
Sem Bola, lab H Lbr Co
Senter J F, boilermkr Col Iron & Welding Wks
Sepp Andrew, fisherman, h 2671 Alder
Seppa Inga, stng Van Dusen & Co, r Lewis & Clark R F D
Seppenen Beata (wid Matt), r 65 4th
Serles John K (Idella), general contr, h 245 Irving av
SERVICE GARAGE (W L Habernicht, J H Classen, D N Rannells), Expert Repairing and Supplies 829 Commercial, Tel 1044 (See p 7)
Service John (Lucy), seiner, h 5 W Bond

Gallant Auto Body Company

MANUFACTURERS OF AUTO BODIES AND TOPS

A Complete Line of Tires, Accessories and Trimming Supplies

Fenders and Radiators Repaired

533 Duane St. Phone 289 Astoria, Oregon

UTZINGER'S BOOK STORE

A. F. UTZINGER, PROP.

Books, Magazine Subscriptions, Stationery, Office Supplies,

Post Cards and Souvenirs

PHONE 800 579 COMMERCIAL ST. ASTORIA, ORE.

Service Robert N, printer, r 5 W Bond
Service Wm, watchman, r 5 W Bond
Sestanovich Frank R, baker Downing Bakeries, r 690 Commercial
Settem Bastian J (Mollie), watchman Booth Fisheries Co, h 1304 Grand av
Settem John T (Eva), driver Hose Co 3 A F D, h same
Settem Ole J, watchman C R P A, h 1830 Duane
Setters O B (Bess) (Anderson & Setters), h 710 Grand av
Seventh Day Adventist Church, Elder G E Johnson, pastor, Kensington av bet 7th and 8th
Seversen John (Hilda), carp, h 640 Erie av
Severson Christ (Lydia), fisherman, h 2197 Bond
Severson Theodore (Mary), janitor City Hall ,h 2197 Bond
Sevo Alexander (Sanni), journalist Western Workmen's Pub Society, h 763 8th
Seymour Jay H, watchmkr 112 11th, h Fisher Flats
Shaler David M, millwright, r 395 15th
Shamburger Joseph, clerk R Moudy, r Northern Hotel
Shanahan Building, 578 Commercial
Shaner John H (Faith) (Shaner & Co), h 704 Jerome av
Shaner Wesley (Edith) (Shaner & Co), h 425 8th
SHANER & COMPANY (John H and Wesley Shaner), Jewelers 466 Commercial, Tel 1073
Shanly Raymond M (Grace), h 133 Astor
Sharon Oscar, fisherman, r Warren Pkg Co bunk house
Sharp H W Co, C M Herald mgr, mill suuplies 633 Commercial
Sharp Lindsay, driver Astoria Fuel & Supply Co, r 775 5th
Shatto Estin L (Ethel), eng Str General Washington, h 426 15th
Shaw Clara, clk Owl Drug Store, r 488 16th
Shaw Cyril G (Dorothy), officeman H Lbr Co, h 2378 Birch
Shaw Edward (Ida), barber 692 Commercial, h 586 same
Shaw Wm C, r 380 18th
Shea Albert, lab Dredge Natoma
Shea Ellen F, stng, r 619 8th
Shea Patrick (Laura), clk P O, h 619 8th
Shea Thomas E, reporter Morning Astorian, r 619 8th
Shear Oscar O (Phebe), carp, h 925 4th
Shearer E S, laborer, r 237 Taylor av
Sheldon J H, laborer, r 17 Bond
Shenk Dan A (Sophie), meterman P P & L Co, h Warrenton
Shephard Emma, lino opr The Budget, r 234 Harrison av
Shepherd Frank, laborer, r 1069 Taylor av
Shepherd Frank R, laborer, h 840 Erie av
Shepherd Margaret Mrs, dressmaker, h 412 Duane
Shepherd Robert C (Gertrude), carp, h 1069 Taylor av
Sheriff Sarah A Mrs, r 822 Glasgow av
Sherman Delwin (Minnie), h 391 18th
Sherman Florence R, tchr High School, r 517 14th
Sherman Henry W (Lottie), mgr Sherman's Transfer Co, h 695 Franklin av
Sherman Sarah C (wid Fred), h 179 6th
SHERMAN'S TRANSFER CO, H W Sherman Mgr, 471-473 Duane, Tel 593-594
SHERMAN WM A (Florence L), General Insurance, Real Estate and Surety Bonds 501 Duane, Tel 646-J, h 468 16th, Tel 627-R
Sherwood Clayton, r 727 Commercial
Shibuya S, lab H Lbr Co, h 2340 Ash

ACME GROCERY COMPANY

"Where Quality Counts"

DRINK OUR YELOBAG BLEND COFFEE

High Grade, Steel Cut, all Chaff Removed, the Best Value Anywhere.

509 DUANE ST. PHONES 561-562 ASTORIA, OREGON

TELEPHONE 1026 221 WEST BOND STREET

WALTER KALLUNKI

WHOLESALE AND RETAIL
FURNISHING GOODS, DRY GOODS, NOTIONS
Standard Shoes For Men, Women, Misses, Boys and Infants
Finest Stock of Loggers' and Fishermen's Shoes
ASTORIA, Highest Quality OREGON

Shields Harry W, city freight and passenger agt S P & S Ry, r Weinhard Hotel
Shiniv Charles, r 159 9th
Shinn Clarence, laborer, r 1175 Taylor av
Shipley J, laborer, r 23 9th
Shiponmaa Henry, fisherman, r 243 Taylor av
Shippala John, clk, r 114 7th
Shirer Clyde B, plumber W N Smith, r 237 Commercial
Shively School, Exchange bet 16th and 17th
Sho Go, lab H Lbr Co
SHOCKLEY EDGAR W, X-Ray Specialist 308 Astoria Savings Bank Bldg, Tel 378, r Y M C A
Sholman M (Minnie), lab, h 2460 Ash
Shores Gladys Mrs, r 15 2d
Short Howard C (May K), frmn H Lbr Co, h 2446 Birch
Shupe Ray W (Charlotte), barber A C King, r 807 Exchange
Siberts Earl, blacksmith, r 660 Duane
Sibul Ed (Lempi), lab, h 1219 Alameda av
Siddall James W, student, r 128 10th
Siddall Joseph A (Emma) (Canby Rooms), h 128 10th
SIDDALL MARK (Alta), Sporting Goods, Bicycles and Phonographs 627 Commercial, Tel 1106, h 665 Irving Av, Tel 714-Y
Siegmund F Noble (Bernice), sales mgr Hammond Lbr Co, h e end Alderbrook
Sieverts August T (Helen), saw filer, h 516 Exchange
Sifferson John, fireman Str Defender, r 219 W Bond
Sigurdson E A, deck hand Str Ida W
Siimes Emil, lab Port of Astoria, r 388 Alameda av
Sijota Nick S, rigger Port of Astoria, r 45 Bond
Sijota W, emp Port of Astoria, r 45 Bond
Sikstrom Charles (Selma), carp, h 1389 Franklin av
Silander Karl J, shipwright Wilson Shipbldg Co, r 666 Florence av
Silva Joseph (Hilda), h 576 Bond
Silver John (Augusta), fisherman, h 310 Columbia av
Silver Nestor (Amanda), carp, h 455 Taylor av
Silver Victor F (Minnie), carp, h 2640 Birch
Silverman G M, lab H Lbr Co
Silvo Henry I (Olga), mach Col Iron & Welding Wks, h 458 Hamburg
Silvo Walter E, welder Col Iron & Welding Wks, r 318 Alameda av
SILVO Wm (Elna), Sec-Mgr Columbia Iron & Welding Works, h 318 Alameda Av, Tel 964-J
Silvola Alec, laborer, r 378 29th
Simecek Joseph F, optical grinder F C Johnson, r 427 Exchange
Simes Annis Mrs, furn rooms 477 Commercial
Simes Jack (Annis), bridge tender S P & S Ry, h 477 Commercial
Simi Gust (Selma) (Simi & Co), h 2688 Ash
Simi Matt, logger, r 211 Bond
Simi & Co (G Simi, H Runnelin), grocers 2602 Birch
Simila August (Ina), fisherman, h 352 Alameda av
Simila Matt (Sanna), fisherman, h 370 Alameda av
Simila Sakari, laborer, r 248 Alameda av
Simmons D L (Ellen) capt Pilot Boat No 2, h 453 Bond
Simmons Ingebright (Lena), driver Sunflower Dairy Co, h 1406 Grand av
Simmons P A (Myrtle), launchman C R P A, h 44 W Bond
Simmons Wesley J (Eva M), lab H Lbr Co, h 1819 Commercial

Brownsville Woolen Mills Store

OUTFITTERS FOR MEN AND BOYS
"Mill to Man Clothiers" "Made on the Pacific Coast"
592 COMMERCIAL ST. PHONE 1174 ASTORIA, ORE.

1471-1481 FRANKLIN AVENUE TEL. 227-228

E. Hauke & Company

Incorporated

GENERAL MERCHANDISE

Groceries, Meat, Feed, Fishermen's Supplies, Crockery, Tin and Graniteware

ASTORIA, OREGON

Simon Margaret Mrs, furn rooms 386 Commercial
Simon Morris (Margaret), slsn, h 386 Commercial
Simonen Alexander, laborer, r 1371 Franklin av
Simonen Ole, laborer, r 1371 Franklin av
Simoniikar Ernest, lab Astoria Box Co
Simons Jay A (Ida I) lumber grader, h 1851 Jerome av
Simons Lurline M, packer H R Hoefler, r 1241 Harrison av
Simons Stanley J (Lurline), undertaker, h 1241 Harrison av
Simonsen Chris, millwkr, r 2571 Birch
Simonsen Chris F (Ella), h 1646 Harrison av
Simonsen Katrina (wid Andrew), h 2571 Birch
Simonsen Louise M, bkpr Skallerud Dry Gds Co, r 1646 Harrison av
Simonsen Wallace A, lab H Lbr Co, r 2571 Birch
Simonsen Wm A (Harriett) slsn Standard Oil Co, h 1366 Grand av
Simonson Charles R, lab Astoria Box Co, r 2688 Ash
Simonson Gustav, h 2688 Ash
Simonson Henry (Wilhelmina), h 315 Taylor av
Simonson Jack (Hilda), fisherman, h 135 W Commercial
Simonson Marion, r 2688 Ash
Simonson Richard (Jennie), clk Wm Anderson Co, h 169 W Franklin av
Simpson Arabella (wid Wm), r 922 8th
Simpson Charles F (Addie), carp, h 12 McEachern Ship Yard
Simpson Clyde G (Elizabeth F), fisherman, h 211 Bond
Simpson Ole, fisherman, r 1478 Franklin av
Sims Fred, lab H Lbr Co
Sinclair James W, r 89 4th
Sindven Sjur, fisherman, h ft 45th
Sinfield Elvin K, fireman, r 383 Irving av
Sinfield Russell (Maude), car inspr S P & S Ry, h 383 Irving av
Sing Bing, gardener, h 374 36th
Sing W W (Yee), grocer 376 Bond, h 262 Bond
Singer Sewing Machine Co, G J Neece mgr, 179 11th
Singh Argen, lab H Lbr Co, h 2562 Birch
Singh Bakkshi, lab H Lbr Co, r 2564 Birch
Singh Bawa, lab H Lbr Co, r 2566½ Birch
Singh Bishen B, lab H Lbr Co, r 2572 Birch
Singh Boga, lab H Lbr Co, h 2552½ Birch
Singh B (Rittenkore), lab H Lbr Co, h 2335 Ash
Singh Frank, lab H Lbr Co, r 2566½ Birch
Singh Gordita, lab H Lbr Co, r 2570 1-2 Birch
Singh Gurbakhsh S, lab H Lbr Co, r 2572½ Birch
Singh Heera, lab H Lbr Co, r 2570½ Birch
Singh Hira, lab H Lbr Co, r 2454 Birch
Singh Jag, lab H Lbr Co, r 2562 Birch
Singh Jagat, lab H Lbr Co, r 2570 Birch
Singh Jiwan, lab H Lbr Co, r 2454 Birch
Singh Kaku, lab H Lbr Co, r 2452 Birch
Singh Kala, lab H Lbr Co, r 2562 Birch
Singh Karpal, lab, r 2570½ Birch
Singh Kishen, lab H Lbr Co, r 2562 Birch
Singh Kehar R, lab H Lbr Co, r 2572 Birch
Singh Lashman, lab H Lbr Co, r 2566½ Birch
Singh Marion, lab H Lbr Co, r 2560½ Birch
Singh Massa, lab H Lbr Co, r 2560½ Birch
Singh Nand J, lab H Lbr Co, r 2572 Birch

W. C. LAWS & COMPANY

PLUMBERS AND STEAM FITTERS

Iron Pipe and Fittings, Sheet Metal Work

Tel. 126 Res Phone 186

523-527 Bond Street Astoria, Oregon.

MODERN PHOTO STUDIO
H. SALMELA, Prop.
WE SPECIALIZE ALL PHOTOGRAPHS COMPLETE
ENLARGING, KODAK DEVELOPING AND COMMERCIAL WORK
523 Commercial Tel. 1093

Singh Nigalia, lab H Lbr Co, r 2572½ Birch
Singh Pala, lab H Lbr Co, r 2452 Birch
Singh Phuman, lab H Lbr Co, r 2552½ Birch
Singh Pram, lab H Lbr Co, r 2452 Birch
Singh Ratton S, lab H Lbr Co, r 2570 Birch
Singh Santa, lab H Lbr Co, r 2454 Birch
Singh Sarup, lab H Lbr Co, r 2568 1-2 Birch
Singh Sarwin, lab H Lbr Co, r 2572½ Birch
Singh Shebaz, lab H Lbr Co, r 2452½ Birch
Singh Soba, lab H Lbr Co, r 2568 Birch
Singh Sundar, lab H Lbr Co, r 2568 1-2 Birch
Singh Talote, lab, r 2564 Birch
Singh Wasova, lab H Lbr Co, r 2568½ Birch
Sinko Richard (Hilda), carp Port of Astoria, h 80 Antwerp
Sinnott Gertrude M, prin Shively School, r 380 17th
Sinnott Katherine C, tchr, r 380 17th
Sinnott Walter F, timber, h 380 17th
Sinton Wm E (Edith B), dentist 523 Commercial, h 464 Franklin av
Sipila John (Annie), fisherman, h 267 Taylor av
Sipila Milo, fisherman, r 261 Taylor av
Sipila Niilo, fisherman, r 192 W Exchange
Sipola John, clk M Costello, r 114 7th
Sipomaa Heiki, fisherman, r 243 Taylor av
Sipomaa Isaac, fisherman, r 243 Taylor av
Sippinen John, lab, r 356 Kingston av
Siren Sven (Fannie), lab, h 1277 Grand av
Sirnio Matt (Sirnio & Kunnari), r 368 30th
Sirnio & Kunnari (Matt Sirnio, Wm Kunnari), barbers 1357 Franklin av
SISTERS OF CHARITY OF THE HOUSE OF PROVIDENCE, in charge of St Mary's Hospital and St Mary's Training School for Nurses, Duane and Exchange bet 15th and 16th, Tel 56 and 57 **(See p 17)**
Sisters of the Holy Names of Jesus and Mary, conducting Academy of the Holy Names, Franklin av ne cor 16th
Sivenius Einard W, timekeeper U F Co-Op Pkg Co, r 245 Klaskanine av
Sizemore Volney (Mamie), auto repr 650 Duane, h 667 Exchange
Sjoblom Otto, laborer, r 3 W Astor
Sjoblom Wm (Mary), carpenter, h 108 Astor
Sjogren Albertina (wid John), dressmaker, h 164 48th
Sjolander Carl, fisherman, r 316 Alameda av
Sjolund August (Sendi), carp Port of Astoria, h 441 Taylor av
Sjoroos Uno (Mayme), fisherman h 363 Taylor av
Sjosten Charles F (Sophia), lightkeeper, h 2164 Bond
SKALLERUD DRY GOODS CO, R W Skallerud Pres, Dry Goods, Ready to Wear Garments for Ladies and Children, Draperies and Bedding 591-595 Commercial, Tel 141
Skallerud Russell W (Dorothy B), pres Skallerud Dry Goods Co, h 377 Jerome av, Tel 632-R
Skapin Anton, gen mdse 684 Commercial, h same
Skaug Alfred (Borghild), lab Peter Gimre, h 1802 Harrison av
Skeels Thaddeus T (Mable), carp P P & L Co, h 422 Duane
Skelton George G, lab H Lbr Co, r Halco Hotel
Skibbe Henry M (Ada E), agt Callender Navigation Co, h 570 Franklin av
Skibbe Max L, pres Callender Navigation Co, res Portland
Skille John M (Margaret I), fisherman, h 1763 Irving av
Skinnani Adolf, tmstr, r 1381 Franklin av
Skinner Caroline Mrs, waiter A J Carlson, r 419½ Commercial

JAMES EGAN
DEALER IN ALL KINDS OF FIREWOOD
Prompt Delivery by Motor Truck in City or County
PHONE 1324-J ASTORIA, ORE. P. O. Box 875

Victor Jarvinen Wm. A. Takalo

WESTERN MACHINE & WELDING WORKS

EXPERT BLACKSMITHING AND MACHINISTS

Boat Irons and Baskets, Welding of all Kinds

Horseshoers
451 Taylor Ave. Phone 327 Wagon Repairing
Astoria, Oregon

Skinner Lola G, r 419½ Commercial
Skogman Carl, fisherman, r 252 Bond
Skogmo Canrad (Paulina), fisherman, h 1641 Irving av
Skriiko Otto (Ida), h 709 Florence av
SKYLES ADAM S (Nora A) (Rowan-Skyles Auto Co), h 522 11th, Tel 432
Slade Blanche W, tchr Alderbrook School, r 724 Irving av
Slade Elizabeth B, r 724 Irving av
Slater Lawrence, student Astoria Bus Coll, r 50 W Astor
Slater Roger H (Bridget), eng P P & L Co, h 50 W Astor
Slates Oscar V, driver Finnish Merc Co, r 45 Bond
Sloan James, r 435 1-2 Bond
Sloop Bunyan J (Sloop's Variety Store), h 235 7th
Sloop Sarah (wid Harrison), r 235 7th
SLOOP'S VARIETY STORE (B J Sloop), "Notions of Every Variety" 575 Commercial, Tel 621-R
Sloper Emily (wid James), r 214 9th
SLOTTE BROS (John and Herman Slotte), General Contractors Astoria National Bank Bldg, Tel 84-J (See Left Bottom Lines and p 11)
SLOTTE HERMAN (Ellen) (Slotte Bros), h 286 Clatsop Av
SLOTTE JOHN (Edla S) (Slotte Bros), h 433 James
Slusher Harley J (Julia L), mgr Larson-Slusher Dairy Co, h 181 10th
Smallmon John, r 2637 Birch
Smart Frank A, driver Hose Co No 1 A F D, r 56 2d
Smart Sarah J (wid Rufus), h 56 2d
Smea Charles, fisherman, h 2530½ Birch
Smethurst Edith, clk F W Woolworth Co, r 340 18th
Smethurst Fred, tieupman C Lbr Mills, r 24 Rogersville Taylor av
Smethurst Norman, electrician, r 340 18th
Smethurst Walter (Jane), lab Astoria Box Co, h 340 18th
Smethurst Wm (Elizabeth), laborer, h 70 7th
Smethurst Wm J, resawyer C Lbr Mills, r 70 7th
Smiley Charles, lab, h 456 Taylor av
Smith Alexander L, check clk S P & S Ry, h 68 5th
Smith Alfred F (Abby), millwright, h 666 Jersey av
Smith Ann C Mrs, bkpr Johnson & Morrison, h 588 Exchange
Smith Arthur (Viola), shoemkr S A Gimre, h 66 W Commercial
Smith Arthur M (Mary) (Panama Cafeteria), h 60 2d
Smith Benjamin, h 13th se cor Exchange
Smith Bertha, h 2-184 10th
Smith Carrie L, stng, r L W Glaser
Smith Charles W (Rosie), driver Sherman's Transfer Co, h 2-191 7th
Smith Chesley (Elfryda), frmn Tallant-Grant Pkg Co, h 585 Jerome av
Smith Clarence I (Lucile), elec P P & L Co, h 952 Commercial
Smith Clyde, oiler Dredge Natoma
SMITH C ALBERT (Ida M), Sec Bee Hive Dept Store, h 583 Jerome Av, Tel 924-R
Smith C W, r 504 Franklin av
Smith David (Eleanor) real estate, h 488 14th
Smith Don H, student, r R J Smith
Smith Dorrance (Josephine), h 721 7th
Smith Edward C J, master Schooner Mirene
Smith Forrest B, student, r 472 Franklin av
Smith Frances, ironer Troy Laundry, r Smiths Point
Smith Frank (Hilda), boatmaker 256 Taylor av, h same
Smith Frank, restaurant 438 Bond, h same
Smith George, bookkeeper, h 285 12th

DR. WALTER R. SWART

UP-TO-DATE DENTISTRY

504 Commercial Street. Over Farr Drug Store
Phone 52 Astoria, Oregon

FISHER BROS. COMPANY
GROCERIES HARDWARE SHIP CHANDLERY
A Complete Stock of Fishermen's Supplies
552-558 Bond St. Phones 1050-51-52-53 Astoria, Oregon

Smith George W S, inspr Port of Astoria, r 285 12th
Smith Henrietta M Mrs, clk H Lbr Co, r 146 45th
Smith Henry G, mgr Warren Packing Co, h Seaside
Smith Henry V, bkpr Warren Packing Co, h Seaside
Smith Ida, housekeeper 512 Franklin av
Smith James A (Amy), eng Sanborn-Cutting Co, h 429 11th
Smith Jane, clk Astoria Chamber of Commerce, r 285 12th
Smith Jane K (wid John), h 62 W Commercial
Smith John, laborer, r 53 8th
Smith John B (Olga), motorman P P & L Co, h 330 Alameda av
Smith John H (Minnie), lawyer 4 Copeland bldg, h 714 Irving av
Smith Joseph, lab Astoria Box Co, r 1371 Franklin av
Smith Joseph T (Carmen E), slsn, h 585 Kensington av
Smith Julius C (Mathilda), chief mech H Lbr Co, h 2668 Alder
Smith Lena E, bkpr, r 310 Jerome av
SMITH MERVIN H (Mabelle F), Physician and Surgeon 504 Commercial, Tel 37, h 375 Kensington Av, Tel 1320-R
Smith Naomi, stng, r 574 Exchange
Smith Nevada J Mrs. clerk, h 574 Exchange
Smith Norman M (Anna), clk C R P A, h 588 Exchange
Smith Oliver L (Frances), shingler, h Denver av Smiths Point
Smith Raymond F (Emma), tripperman, h 24 Bond
Smith Robert J (Lulu) (Dreamland Pavilion), h Fern Hill
Smith Rose Mrs, furn rooms 289 Astor
Smith Roy, shoeblack J L Stephens, r 525 Bond
Smith Ruby H, clerk, r 7-211 Bond
Smith Stella B Mrs, clk Ahrens Cloak & Suit House, r 549 Franklin
Smith Thomas, r 24 Bond
Smith Victor (Julia A), boat bldr C R P A, h 921 6th
Smith Walter G, prop Walter Smith Garage, h 13th se cor Exchange
SMITH WALTER GARAGE, Walter G Smith Prop, Expert Repairing and Service Work, Machine Shop Equipment, Buy and Sell Used Cars, 13th se cor Exchange, Tel 58
SMITH WILLARD N (Jennie H), Plumbing, Steam and Hot Water Heating, Sheet Metal and Job Work 517 Duane, Tel 152, h 490 7th, Tel 364
Smith Wm P, shingler, h Denver av Smiths Point
SMITHER CASH STORE (S H Smither), Dry Goods, Hosiery, Notions, Etc 386 Commercial, Tel 1228
Smither Sidney H (Elizabeth), (Smither Cash Store), h 518 Franklin av, Tel 834
Snedecor Myrtle, trimmer Mrs C Kaufman, r 206 Franklin av
Snell Austin V (Mabel), acct Geo W Sanborn & Sons, h 23 Exchange
Snell Cora L, tchr Taylor School, r 496 18th
Snell J Donald (Elizabeth), office mgr Sanborn Cutting Co, h 792 Jerome av
Snell Otto, fisherman, r 258 Taylor av
Snell Paul J, r 496 18th
Snell Selden S, mach, h 496 18th
Snell Stillman S (Ida F) h 496 18th
Snook Arthur E, clk Chas V Brown, r 531 Harrison av
Snow George, filer H Lbr Co, r 104 Grand av
Snow Sidney J (Olive E) saw filer, h 338 Franklin av
Snow Will H (Eliza M), wharfinger Port of Astoria, h 374 15th
Snow W M J, r 374 15th
Snug Gus (Mary), seaman, h 650 Florence av
Snyder Harry, elec Kruse & Brown, r Northern Hotel
Soderberg Felix I (Hanna) steamer capt, h 33 W Bond

Always Reliable Phone 217 Popular Prices
BEE HIVE DEPARTMENT STORE
The Store of Accommodation and Service
Entrances on two Streets COMMERCIAL AND BOND

This Directory was Printed and Bound by

J. S. DELLINGER COMPANY

BLANK BOOK MAKERS AND PRINTERS

633 Commercial St. Astoria, Oregon

Soderberg Fred, launchman C R P A
Soderberg Juluis, tailor, 1348 Franklin av, h same
Soderberg Karl E, capt launch S Schmidt & Co, h 113 Commercial
Soderberg Mary Mrs, h 17 Bond
Sodergren Oscar, fisherman, r Sanborn-Cutting bunk house
Soderman Alex (Ida) edgerman Astoria Lbr Co, h 200 W Franklin
Soderman Wm (Rega) shipwright Wilson Shipbldg Co, h 202 Lincoln av
Soderstrom Albin (Inga) clk Nyquist Motor Car Co, h 1814 Grand av
Soderstrom Leonard, fisherman, h 2480 Ash
Soderstrom Olof R (Stella F), fisherman, h 2541 Birch
Sogren Nels, lab Astoria Box Co
Soihl Wm H, clk Central Grocery, r 525 Exchange
Soilu Lahja H (Anna), shipwright Wilson Shipbldg Co, h 374 Alameda av
Soini Fred (Sophia), fisherman, h 270 Columbia av
Soini Waino (Hilma), lab, h 264 Alameda av
Soininen John (Lizzie), lab, h 149 Kingston av
Soleim Ole E (Lora) gen contr Gold Star Hotel, h 391 27th
Solnodsky Louis (Mollie) junk 52 9th, h 88 W Bond
Sommerness John (Karen), fisherman, h 1828 Franklin av
Sommerset Carl, clk, r 343 38th
Sommerset Gus (Aggie) barber 1496 Franklin av, h 343 38th
Sommerset John, fisherman, r 276 38th
Sommerset Theo (Signe), fisherman, h 276 38th
Sommerset John, fisherman, r 284 38th
Somppi Alec, r 305 Taylor av
Somppi George, r 305 Taylor av
Somppi Ida J, mangler Troy Laundry, r 305 Taylor av
Somppi Jacob, fisherman, h 305 Taylor av
Sonneland David W, lab H Lbr Co, r 2625 Birch
Sorensen Alfred (Hannah), fisherman, r 101 51st
Sorensen Anton (Margaret D) fisherman, h 2549 Cedar
Sorensen Frank (Julia), captain Str Butte, h 149 1st
Sorensen Joseph, fisherman, r 1677 Harrison av
Sorensen Magnus, fisherman, r 101 51st
Sorensen Sigvald (Emelia) carp, h 274 39th
Sorensen Logging Co, Frank Patton pres, W F McGregor sec, G H Mooers mgr, 464 Bond
Sorkki M Richard (Hulda I), lab H Lbr Co, h 2416 Cedar
Sorsa Olga, dressmaker, r 110 Hume av
Sorvo August, laborer, r 7 Columbia av
Sotka Abram (Elina), carp, h 383 35th
Sotka Pearl, packer H R Hoefler, r Y W C A
Souden Cora, chief opr P T & T Co, r 866 7th
Souden Hazel, opr P T & T Co, r 866 7th
Souden Thomas D (May D), lab H Lbr Co, h 866 7th
Souja John (Hilja), slsn, h 328 Alameda av
Soukko John, lab H Lbr Co
Soumi August (Sophia), lab, h 661 Erie av
Sovey Eleanore (wid Onisein), h 370 15th
SOVEY SIDNEY S (June), Mgr Western Motor Car Co, h 537 14th, Tel 949-J
Spande Henry L (Amelia N), watchman Booth Fisheries Co, h 1792 Franklin
Spande Leonard E, dock frmn Geo W Sanborn & Sons, r 1792 Franklin av
Spang Jim G (Anna), lab H Lbr Co, h 2676 Ash
Spaulding Fannie A, clk Ahrens Cloak & Suit House, r 634 Grand av
Speck Isaac, carpenter, r 433 Commercial

Telephone 235 10th and Duane Streets

GORMAN AUTO COMPANY

AGENTS FOR

NASH CARS, TRUCKS AND GENERAL TIRES

General Repairing and Accessories

ASTORIA OREGON

THERE'S A MIGHTY GOOD REASON WHY YOU SHOULD MAKE

THE IMPERIAL HOTEL

PORTLAND, OREGON

Your stopping place. "Personal Service" is that reason, although there are other reasons. All we ask is the opportunity to prove it.

Speck Wm, driver Mutual Creamery Co, h 433 Commercial
Spellmeier Henry, r 175 9th
Spellmeier Wm (Zelma), furnished rooms 159 9th
Spencer Edgar (Agnes F), reprman, h 177 37th
Spencer Harry, frmn Sanborn-Cutting Co, r 86 W Commercial
Spencer John M (Tekla) bkpr Columbia River Fish Co, h apt 3-40 W Bond
Spencer Thomas (Helen), frmn Sanborn-Cutting Co, h 86 W Commercial
Spenus Edgar, lab Astoria Box Co
Spexarth August G (Mary A), sporting goods and jewelry 514 Commercial, h 250 8th
Spexarth August G Jr (Helen H), clk A G Spexarth, h 727 6th
Spexarth Building Commercial ne cor 8th
Spicer Bessie E, bkpr Sunflower Dairy Co, r 373 Exchange
Spicer Gilbert R (Fannie M), janitor Shively School, h 373 Exchange
Spicer Guy W (Minnie), chief deputy Sheriff, h 319 Irving av
Spicer Harry G (Pauline P), driver Sherman's Transfer Co, h 371 Niagara av
Spies Henry G (Olga), patternmaker Astoria Marine Iron Wks, h 792 Jerome
SPITTLE FRANK (Grace), Lawyer 355 Commercial, Tel 424, h 284 Irving Av, Tel 512
Spitzner Thomas (Inga E), fisherman, h 23 9th
SPOKANE, PORTLAND & SEATTLE RAILWAY CO, J H Corbett General Agent, Passenger Station 20th and Commercial Streets, Tel 113, Freight Office ft 20th, Tel 114
Spokane Portland & Seattle Ry Co's Dock ft 20th
Spongberg Andrew E (Anna), blacksmith 579 Exchange, h 294 38th
Sprague Chester E (Clara), logger, h 376 W Harrison av
Sprague Henry (Rowena), laborer, h 21 2d
Springer Albert J (Anna), h 5-504 Franklin av
Spurgeon Paul J, candymkr H R Hoefler, r 346 11th
Stacy James T (Eliza), carp, h 229 Niagara av
Stadin Gust O (Nellie H), carp 76 10th, h 5th se cor Clatsop av
Stafford Lawrence (Erma), lab H Lbr Co, h 78 6th
Stagg John (Jennie), h 227 10th
Stahlstedt John, lab, r 601 Agate
STANDARD OIL CO, H B Leinenweber Special Agent, Office ft 5th, Tel 1251-1252
Standard Oil Co Dock foot 5th
Standiford Frank, r 297 12th
Standish Elmer, filer H Lbr Co, r 2667 Alder
Stanfield Elsie P Mrs, r 341 7th
Stangeland Alfred (Bernice), driver Fisher Bros Co, h 375 18th
Stangeland Andrew (Mary), lab, h 371 18th
Stangeland Andrew Jr, r 371 18th
Stangeland Anna (wid Paul L), h 228 38th
Stangeland Casper (Evelyn), lab H Lbr Co, h 34 Dresden av
Stangeland Charles (Elsie), moving picture opr, h 549 9th
Stangeland Emil, auto mech, r 371 18th
Stangeland Enga, clk Western Union Telg Co, r 371 18th
Stangeland John L (Bertha T), lab Astoria Box Co, h 328 38th
Stangeland Ludvig (Bergite), lab Astoria Box Co, h 1775 Duane
Stangeland Magnus, lab H Lbr Co, r 371 18th
Stangeland Marshall (Margaret), mech, h 549 9th
Stangeland Walter, painter, r 371 18th
Stanholm Anna M, r 906 8th
Stanholm John D, seaman, r 906 8th

H. Zophar Tharp, M. D.

GENITO-URINARY and RECTAL SPECIALIST

Office Over Farr Drug Store

HOURS: 10 to 12, 2 to 4 and 7 to 8 Sunday 11 to 1

Phone 105 504 COMMERCIAL ST. Res. Phone 765-L

Rindell's LAXARETS

BEST FOR CONSTIPATION

CENTRAL DRUG STORE **Elwin F. Tarr, Prop.**
571 Commercial St. Phone 233

Stanholm Lanna, nurse, r 906 8th
Stanley Frank G (Elsie), clk H Lbr Co Store, h 2681½ Front
Stanovich George (Katie), fisherman, h 207 34th
Stanovich Matt J (Antonette), lab Astoria Box Co, h 1675 Duane
Stanovich Tony, fisherman, r 1645 Franklin av
Stanton J Russell (Agnes V), musician Sunset Theatre, h 578 Commercial
Staples Harvey D, clk Lovell Auto Co, r 503 14th
Staples Marshall D (Emily J), r 310 6th
Staples Norris, (Mattie S), pres Bank of Commerce, h 503 14th
Stapleton Maude Mrs, furn rooms 307 Astor
STAR INSURANCE COMPANY OF AMERICA, Warrenton Investment Co Inc Agents, 167 12th, Tel 190 (See Front Cover and Inside Back Cover)
Star Launch (Andrew Lee), tow boat, Callender Dock ft 14th
Star Leonard, laborer, r 217 17th
Star Salmon Egg Co (J W Peck), 221 7th
Star Theatre, S Danz mgr, 507 Commercial
Star Theatre Building 507½ Commercial
Stark Jennie, clk J J Pittenger, r 110 W Commercial
Stark John E (Amelia), h 95 W Commercial
Stark Wendla Mrs, h 110 W Commercial
Starr Clarence E (Lucy), mach Astoria Marine Iron Wks, h 528 Bond
Starr Oliver D (Ethel), vulcanizer McCann Tire Sales Co, r 3-191 7th
Starr Wm (Lutecia E), mate, h 1765 Duane
Stavig Edward (Anne) (The Central Grocery), h 524 Franklin av
Stearn John A (Martha) (Stearn & Wallace), h 571 Lexington av
Stearn & Wallace (J A Stearn, R R Wallace), barbers 572 Commercial
Stearns Harry G (Anna L), carp, h 978 3d
Stearns Marjorie R, tchr Olney School, r 180 Madison av
Steele Arthur L (Henrietta), motorman P P & L Co, h 231 Commercial
STEELE EUGENE P (Jessie), Pres Astoria Storage Battery Co, Sec-Treas Astoria Electric Co Inc, 571 Duane, Tel 485, h 815 Irving Av, Tel 689-J
Steen Alfhild B, attdt E T Patee, r 1666 Franklin av
Steen Peder Rev (Martha), pastor Bethania Norwegian Evangelical Lutheran Church, h 1666 Franklin av
Steffin John, lab H Lbr Co
Stein Charles (Elsie J), laborer, h 19 1st
Stein Elsie J Mrs, waiter Phillipakis & Hassahapas, h 19 1st
Stenberg August (Hedwig), mach Col Iron & Welding Wks, h 256 Lincoln av
Stene Arvella R, packer H R Hoefler, r 479 Exchange
Stenersen Joe F (Kate), frmn Port of Astoria, h 1097 Taylor av
Stenholm Lina, nurse St. Mary's Hospital
Stenman Milo, laborer, r 237 Taylor av
Stenman Nils (Marie), lab, h 202½ Alameda av
Stenvaag Helen, student Astoria Bus Coll, r 360 38th
Stenvaag Olaf (Molla), painter, h 360 38th
Stephens Ailo D (Elma), eng watchman S P & S Ry, h 1438 Grand av
Stephens Harold, shoeblack J L Stephens, r 114 11th
Stephens James L (Mary E G), shoe shiner 114 11th, h same
Stephenson Nora, maid 565 Franklin av
Sterios Gus, lab H Lbr Co
Sterling John, longshoreman, r 38 W Astor
Stevens The, boarding 565 Franklin av
Stevens Antoinette Mrs, school nurse, h 125 5th
Stevens A O, fisherman, r 125 5th

GEO. W. SANBORN & SONS

Agts. Pacific S. S. Co., operating Str. "City of Topeka"
San Francisco-Astoria, calling at Eureka and Coos Bay
COAL, BLACKSMITH COAL, COAL TAR,
SEWER PIPE AND BUILDING MATERIAL
Bunkers, Warehouses, Docks, 9th, 10th, 11th Sts., (Waterfront)
Facilities for Bunkering Vessels OFFICES, Foot of Ninth Street

POHL & GILBAUGH

Funeral Directors—Undertakers—Embalmers

Lady Assistant

PHONES—Office 97.
Residence 99

OFFICE AND PARLOR
Corner Eleventh and Duane Streets

Stevens Charles E (Helen M), slsn Western Motor Car Co, h 377 10th
Stevens Clifford Mrs (Panama Cafeteria), h 783 8th
Stevens Dillard L Sergeant (Maye), in charge U S A Recruiting Station, h 469 Exchange
Stevens Frank, laborer, h 4-252 Astor
Stevens George F (Grace), elec, h 434 Taylor av
Stevens George W (Alma M), inspr City Engineer, h 569 Franklin av
Stevens Irving T (Bessie), prop Parker Cafe, h 587 Irving av
Stevens Ralph, executive The Boy Scouts, r 110½ 11th
Stevens Wm H (Antonette), sash and door mfr 7th sw cor McClure av, h 125 5th
Stevens W H Mrs, nurse 204 Astoria Savings Bank Bldg, h 125 5th
Stevenson Grace, stng Foundation Co, r 1192 Franklin av
Stevenson John, chauffeur C Thornberry, h 267 15th
Stewart Alex J, drillpress opr Astoria Marine Iron Wks
Stewart Carl G (Cecile), plumber P F Brach, r 14 McEachern Shipyard
Stewart Daniel L (Sarah T), carp, h 64 45th
Stewart Daniel W, lab, r 64 45th
Stewart Elizabeth, r 670 Alameda av
Stewart Frank, cook A J Carlson, r 486 Commercial
Stewart Harold, r 14 McEachern Shipyard
Stewart Howard J, h 390 Taylor av
Stewart James, r 504 Franklin av
Stewart James C, eng Page bldg, r 36 same
Stewart LeRoy J (Blanche), office mgr Lang & Co, h 395 15th
Stewart Macdonald, r 390 Taylor av
Stewart Mildred, cashr White House Market, r 64 45th
Stewart Penny, engineer, r 4-227½ Astor
Stewart Russell C (Alta V), mach H Lbr Co, h 2679 Front
Stewart S S, lab H Lbr Co, r 602 Commercial
Stewart Winifred V, packer H R Hoefler, r 390 Taylor av
Stickle John W (Florence), frmn The Budget, h Warrenton R F D
Stickler Elmer C, plasterer, r 830 Grand av
Stickler John H (Jesttie), plasterer, h 830 Grand av
Stillwell Fred G (Minnie), millwright Port of Astoria, h 171 Exchange
Stillwright Charles (Jennie), mach U F Co-Op Pkg Co, h 611 Lexington av
STINE A WILSON, Asst Cashier Astoria Savings Bank, h 522 Franklin Av, Tel 615-J
Stine Raleigh J, bkpr Astoria Savings Bank, r 522 Franklin av
STINE WM A (Maud), Merchant Tailoring, Kahn Tailored Clothes a Specialty, 381 Commercial, h 522 Franklin Av, Tel 615-J
Stinson Leonard G, whsmn Fisher Bros Co, r 467 14th
Stinson Maria M (wid Gordon A), h 467 14th
Stipcich Antone (Josephine), brklyr, h 562 Kensington av
Stipcich Frank (Agatha), cook Pat's Grill, h 566 Kensington av
Stirios Gus, lab, h 2616 Birch
Stockton Charles A (Elsie), h 574 Gand av
Stokes Philip A (Emily N), h 694 Grand av
Stokes Walter S, clerk R Moudy, r 413 8th
Stone Byron F, gen mgr S Elmore & Co, pres Port of Astoria, h 392 17th
Stone Charles (Edith), tinsmith, h 186 Bond
Stone Charles W (Grace), sec-treas-mgr Columbia River Fish Co, h 694 Grand av
Stone Dorothy B, r 392 17th
Stone George, frmn Altoona Packing Co, h ft 35th

Astoria Grocery Co.

DEALER IN
GROCERIES

1378 FRANKLIN AVE
BRANCH 598 ALAMEDA AV.

TELEPHONE 93
TELEPHONE - - - 599

MAID o'CLOVER
PASTEURIZED BUTTER AND ICE CREAM
MUTUAL CREAMERY COMPANY
591 Duane St. Phone 529

Stone John S, launchman C R P A, h 367 Astor
Stone Ole (Christina), fireman U S S Capt James Fornance, h 348 38th
Stone Ralph A, mgr Lumbermen's Hospital Assn, h 345 12th
Stone Zola T, r 367 9th
STONELAKE JOHN REV (Lizzie), Asst Pastor Finnish Apostolic Lutheran Church, Boat Builder 300 Taylor Av. h 326 Antwerp Av
Stooks James (Fannie) (Stooks & Ceteni), h 482 Floral av
STOOKS & CETENI (James Stooks, Andrew Ceteni), Props Andrew's Cafe, 110 11th, Tel 439
Stordahl Edward, fisherman, r 427 30th
Storm Iver (Tina), lab, h 357 Taylor av
Storm John A (Bendla), fireman Astoria Box Co, h 219 34th
Storm Olga I, waiter Panama Cafeteria, r 680 Commercial
STOSSMEISTER AUGUST E (Helen L), Mgr Astoria Business College, h 545 Franklin Av, Tel 698-R
STOSSMEISTER HELEN L MRS, Sec and Supt Astoria Business College, h 545 Franklin Av, Tel 698-R
Stouky Percy J W (Florence) bridgemn, h 2395 Cedar
Stowe Jeanette Mrs, clk Astoria Bakery, r 381 20th
Strader John P, h 1192 Franklin av
Strader John P Mrs, bkpr Master Cleaners & Dyers, h 1192 Franklin av
Strafuss Carl, r 480 14th
Strafuss Wencil, eng, h 480 14th
STRAIN JOHN A (Alice) (Economy Market), h 63 W Bond
Strand Oscar, sailor, r 1478 Franklin av
Strand Geo S (Amelia), fisherman, h 266 38th
Strand Ole A (Hanna), frmn C R P A, h 67 W Bond
STRANGE ARTHUR C (Sadie), Superintendent City Schools, 7 Odd Fellows Bldg, Tel 238, h 520 Irving Av
Strange Gertrude M, tchr, r 520 Irving av
Strange Sadie Mrs, tchr High School, r 520 Irving av
Strat Jim, lab H Lbr Co
Strathouse Clarence A, cook, r 236 Commercial
Strathouse Frank A (Lucy J), carp, h 236 Commercial
Straus Henrietta Mrs, cashr Liberty Theatre, h 526 Grand av
Straus Joseph D (Henrietta) (Straus & Madison), h 526 Grand av
Straus Rebecca (wid Julius), r 526 Grand av
Straus & Madison (J D Straus, Will Madison), cigars 528 Commercial
Straw Arthur M (Emma) (Pacific Painting Co), h 1391 Irving av
Streeker F A, h 871 Irving av
Streets Fay L (Merle), marine eng, h 44 W Bond
Streichert Emil E (Bertha), clk C R P A, h 780 Franklin av
Stringham Ned C, stationer Farr Drug Co, r 318 Lexington av
STRINGHAM WALTER (Mary E), Treas Astoria Land & Home Building Co Inc, h 318 Lexington av
Stroh Harry H (Stella B), lab, h 571 Kensington av
Strom Albert, fisherman, r 1381 Franklin av
Strom Conrad, laborer, r 3 W Astor
Strom Herman, fisherman, h ft 29th
Strom Oscar, lab H Lbr Co
Stromberg Charles, fisherman, h 13 40th
Stromberg Wm (Nancy), steamer capt, h 699 Columbia av
Stromsnes Andrew (Inga), lab H Lbr Co, h 2659 Ash
Stromsnes Hilmar (Helmine), carp, h 348 38th
Strong George W (Jennie M), millwright, h apt 4-75 5th

GORDON'S 479 Commercial
Women's Wear and Shoes
ASTORIA MARSHFIELD

PHONE TROY LAUNDRY
FOR QUALITY OF WORK AND SERVICE
Do Not Forget Phone 33

Strong John (Harriet), lab H Lbr Co, h 2453 Cedar
Stuart Laura V, bkpr Economy Market, r 3-595 Exchange
STUDEBAKER MOTOR CARS, Rowan-Skyles Auto Co Agents, 13th ne cor Duane, Tel 408 (See Left Top Lines and p 6)
Studley Glen C (Lucie), carp Astoria Box Co, h 1873 Grand av
Studley Otis L (Anna), watchman Astoria Box Co, h 180 37th
Studley Verne F, driver Astoria Box Co, r 180 37th
STULLER EVERETT R (Grace), Mgr Mutual Creamery Co, h 25-620 Franklin Av
STYLE SHOP THE (Mrs Anna C Young, Mrs Barbara Karinen), Millinery, Brassiers and Corsets 475 Commercial, Tel 382
Stype Charles M (Bertha R), clk Astoria Hardware Co, r 324 8th
Stype James, r 324 8th
Sudinen Andrew (Aliina), clerk M Lamma, h 637 Oregon
Suf Axel, r 1295 Franklin av
Suhonen Gust (Hilya), logger, h 1435 Grand av
Suirua Henry, lab H Lbr Co, r 1371 Franklin av
Sullivan Edward, pilot, r 405 Duane
Sullivan Peter, lab, r Halco Hotel
Sumarpon A S, lab H Lbr Co
Sumida Niichi N, porter Weinhard Hotel, r 508 Franklin av
Sumner Robert L (Myrtle), slsn Standard Oil Co, h 213 6th
Sumners Samuel (Elsie), waiter, h 165 10th
Sund Andrew, clerk Western Hotel, r 23 9th
Sund Otto (Selma J), carp Port of Astoria, h 351 Franklin av
Sundalin John, fisherman, r 1381 Franklin av
Sundberg Emil, plasterer, r 16 Bond
Sundstrom John, longshoreman, r 70 5th
Sunell Elmer (Olga), carp, h 593 Harrison av
SUNFLOWER DAIRY CO (J H Jeffers, A C Miller), Duane sw cor 14th, Tel 376
Suniki S, r 485 Commercial
Sunnarborg August (Helga), fisherman, h 306 Columbia av
Sunset Theatre, S Danz mgr 559 Commercial
Suoja John, solr Metropolitan Life Ins Co, r 328 Alameda av
Suokki Elmer, clk, r 430 27th
Suokki Fritz, messenger Bank of Commerce, r 430 27th
Suokki John (Amanda), fisherman, h 430 27th
Suokki Wainer W, clk Bee Hive Dept Store, r 430 27th
Suomela Anna (wid Emil), h 1328 Grand av
Suomi Charles, lab, r 1371 Franklin av
Suomi Hall, 244 Taylor av
Suominen August, carp J Kivijarvi
Surian Joseph (The Olympian), r 612 Commercial
Surprenant Mary M (wid Frank H), r 680 Commercial
Sute Henry, fisherman, r 1371 Franklin av
Sute John (Caroline), fisherman, h 386 29th
Sutherland Elizabeth Mrs, cook Y W C A, r 479 Exchange
Sutherland Guss, laborer, r 371 29th
Sutinen Andrew (Alina), h 637 Oregon
Sutinen Henry, r 237 Taylor av
Sutton Edward R (Sadie F) (Sutton Transfer Co), h 740 Exchange
Sutton Transfer Co (E R Sutton), 168 12th
Suzuki H K, lab H Lbr Co, r 2619 Birch

"Service" Phone 1044
Chandler and Cleveland Motor Cars
ASTORIA MOTOR SALES COMPANY
831 Commercial Street Astoria, Oregon

J. C. PENNEY CO.
CLOTHING, DRY GOODS and SHOES
Commercial cor 14th Phone 806 Astoria, Oregon

Svahn K W, watchman, r 7 Columbia av
Svalcotes Thomas, r 45 Bond
Svenson Albin, lab, r 385 27th
SVENSON BROS (Gustaf A and Carl H), General Blacksmiths, Machine Shop, Etc 616 Duane, Tel 396
Svenson Carl H (Ellen) (Svenson Bros), h 1786 Duane
Svenson Emanuel (Hilma), fisherman, h 390 18th
Svenson Gust, lab, r 1243 Franklin av
Svenson Gustaf A (Jennie C) (Svenson Bros), h 364 Harrison av
SVENSON JOHN (Hanna), Books and Stationery, Store and Office Supplies 14th bet Commercial and Bond, Tel 448, h 333 Irving Av, Tel 635-J
Svenson Lennet, student, r 333 Irving av
Svenson Robt, clk John Svenson, h 45 Bond
Swan John (Maxta), h 206 Alameda av
Swanbeck Edw, lab C Lbr Mills, r 504 Franklin av
Swanio Jack (Delia), fisherman, h 258 Taylor av
Swansen Benj (Selma), lab H Lbr Co, h 2676 Ash
Swansen Clara M, clk Skallerud Dry Gds Co, r 628 Lexington av
Swansen Reneirt (Hannah), mariner, h 628 Lexington av
Swansen Robert R, clk P O, r 628 Lexington av
Swanson Albert, fisherman, h ft 29th
Swanson Elmer (Lillian), lab C Lbr Mills, h 2671 Alder
Swanson Frank, clerk A T Fuller, r 530 Bond
Swanson John P, watchman Rec Sta C R P A, h Ash ft 50th
Swanson Martin, laborer, r 237 Taylor av
Swanson Oscar V, lab, r Ash ft 50th
Swanson Peter, fisherman, r bunk house ft 34th
Swanson Ragnar (Ellen), carp, h 1677 Grand av
SWART WALTER R (Millicent), Dentist 504 Commercial, Tel 52, h 724 Irving Av, Tel 696-J (See Right Bottom Lines and p 12)
Swarthout Matt R (Anna) (Peterson & Swarthoout), h 376 Duane
Swarts Dorothy Mrs, maid 548 Commercial
Swartz Samuel, driver James Egan
Sweeney Patrick, laborer, r 675 Commercial
Sweet Benjamin, eng, r 138 9th
Sweet Frank M (May), harbormaster Port of Astoria, agent Columbia River Stevedoring Co, h 35-620 Franklin av
Swensen Mae Mrs, furn rms 227½ Astor, h 8-227½ Astor
Swensen Oscar (Mary), clk M Costello, h 267 Astor
Swenson Anna S (wid Peter E), h 470 30th
Swenson Arvid V, logger, r 470 30th
Swenson Banhart, r 470 30th
Swenson Einar, fireman, r 470 30th
Swenson Ragner (Ellen), carp, h 470 30th
Swenson Ruth, art tchr Public Schools, r 691 Exchange
Swift Andrew J (Margaret), barber 2577 Birch, h 2542 Cedar
Swift Nell Mrs, r 559 Franklin av
SWIFT & COMPANY, J H Zong Manager, Wholesale Meats and Provisions ft 15th, Tel 267
Swigert Earl, r 536½ Commercial
Swigert Susie M Mrs, waiter H R Hoefler, r 536½ Commercial
Switzer Christopher R, printer The Budget, r 869 Irving av
Switzer George, r 233 Astor
SWITZER GEORGE W, Accountant 467 Bond, r 56 2d, Tel 1115
Switzler R, lab H Lbr Co

SIGNS
Gold—Silver—Bronze
Show Cards and Designs
ASTORIA SIGN CO
Phone 294 10th and Duane

Business Men's Adjustment Agency
Established 1916. Bonded by the New Amsterdam Casualty Co.
COLLECTIONS AND ADJUSTMENTS EVERYWHERE
Expert Secret Service Department
365 COMMERCIAL ST. PHONE 423 ASTORIA, OREGON

Sworkmo Ida A, packer H R Hoefler, r 1623 Franklin av
Sylvester Wm, lab H Lbr Co, r Halco Hotel
Systad Matt (Borghild), logger, h 450½ Taylor av
Syvanen Sulo W (Ida), journalist Western Workmen's Pub Society, h 18 Auburn

T

E. B. HUGHES UNDERTAKER PHONE 321

Tabke Harry L (Lillian), traffic mgr Port of Astoria, h 297 Grand av
Tabor C, driver County Roadmaster
Tabor J Frank (Addie), supt County Roadmaster, h 944 Exchange
Tabuchi H, lab H Lbr Co, r T Hagiya
Tadei Gabriel (Mary), fisherman, h 228 34th
Tagg Elizabeth (wid Alexander), prop Jewel Theatre, h 352 Duane
Tagg Frances H, stng Frank Spittle, r 352 Duane
Tagg George W, mgr Jewel Theatre, r 352 Duane
Tahkala Kalle (Elsie), fisherman, h 478 Taylor av
Tai Yuen & Co, Chinese mdse 340 Bond
TAIT JOHN (Mary), Pres-Mgr Troy Laundry, h 152 Exchange, Tel 853
Takabashi H, lab H Lbr Co, r 2619 Birch
Takahara Y, helper St Mary's Hospitala
Takahashi G (Sumi), lab H Lbr Co, h 2339 Ash
Takalo Samuel (Ida), fisherman, h 650 Florence av
TAKALO WM A (Alice) (Western Machine & Welding Works), 451 Taylor Av, Tel 327, h 518 Grand Av
Takanen Nicolai, h 576 Alameda av
Takehara Z, lab, r T Hagiya
Takkala Micie, waiter 237 Taylor av
Takkunen Mary, waiter A Eskelin, r 243 Taylor av
Tallant-Grant Packing Co, W E Tallant pres, A C Burdick sec-treas, fish pkrs nr end W Bond
Tallant Nathaniel W (Florence S), supt Tallant-Grant Packing Co, h 595 15th
Tallant Wm E (Clara W), pres Tallant Grant Packing Co, h 462 17th
Talleur Herman, butcher Imperial Meat Mkt, r 259 Bond
Talus Wm, emp U F Co-Op Pkg Co
Tamberg Arthur B (Hilda), mach Col Iron & Welding Wks, r 237 Taylor av
Tamura F, laborer, h 2628 Birch
Tamura K, laborer, r 2636 Birch
Tamura T, laborer H Lbr Co, r 2636 Birch
Tanel W, planerman Astoria Lbr Co
Tanimoto R, billiards 426 Bond, h same
Tanninen Otto (Hilja), fisherman, h 460 Floral av
Tanum Harry, v-pres-mgr Richmond Garage Co Inc, h 336 Astor
Tapio P A, longshoreman, r 23 9th
Tapscott John P (Frances B), local agt O-W R & N Co, h 517 14th
Tarikinen Charles, painter, r 388 Alameda av
Tark Joshua (Minnie), carp Sanborn-Cutting Co, h 248 Columbia av
TARR ELWIN F (Lillian J), Prop Central Drug Store 571 Commercial, Tel 233, h 663 Commercial (See Front Cover and Right Top Lines)
Tarr Juanita K, student, r 663 Commercial
Tarven Hans, lab, r Halco Hotel
Tasala Marie, dressmaker, r 1203 Franklin av
Tasala Mathias (Gretha), shoemkr 1203 Franklin av, h same

WARRENTON —IN PORT OF ASTORIA— **OREGON**
Increase Your Prosperity By Investing In Close in WARRENTON PROPERTY
THE F. M. WARREN COMPANY INC.
—Inside Property Dealers—
Fire and Life Insurance Money To Loan

R. C. PEDERSEN

FINE TAILORING

Suits to Order, Satisfaction Guaranteed

561 Commercial St. Phone 416 Astoria, Oregon

Tasala Nanna, tchr, r 1203 Franklin av
Taskinan Aron, logger, r 153 Flavel av
Tatton Building, Duane sw cor 12th
Tatton Lavina (wid James), h 681 Franklin av
Tauscher Joseph A (Mary), lab Standard Oil Co, h 362 15th
TAYLOR AMMON J (Maud), Commercial and Merchandise Broker, Distributor of Groceries, Fresh Fruits and Vegetables 185 12th, Tel 1027, h 479 16th, Tel 532
Taylor Andrew B (Pearl), frmn C Lbr Mills, h 70 Klaskanine
Taylor Billie, waiter Matoba & Higuchi, h 224 Bond
Taylor B L Mrs, cook Str Ida W
Taylor Charles W, drillpress opr Astorian Marine Iron Wks, r 204 Bond
Taylor Daniel, clerk, h 528 Bond
Taylor Ephraim, r 130 45th
Taylor Fred, longshoreman, r 23 9th
Taylor Fredk C Rev (Cora M), rector Grace Episcopal Church, h 375 16th
Taylor Gladys, student Astoria Bus Coll, r Seaside
Taylor Grocery Co (H Sarkela S Mackey, V Aronen), 212 Taylor av
Taylor Isaac, barber, r 383 Irving av
Taylor John W (Evelyn N), laborer, h 130 45th
Taylor Marie J Mrs, nurse, h 830 James
Taylor Mary A Mrs, h 678 Franklin av
Taylor Philip L (Lulu K), capt Str Ida W, h 547 11th
Taylor School Lincoln av se cor Columbia av
Tayra John, fisherman, r 261 Taylor av
Teddy Roosevelt Launch (Andrew Lee), tow boat Callender Dock ft 14th
TEE ALFRED S (Catherine), City Surveyor Office City Hall, Tel 258, h 465 Irving Av
Tee Arthur J, city chemist, r 273 9th
TELEGRAM THE PORTLAND, R W Ewer Agent, 178 10th, Tel 646-R
Teller Fred E, clerk Gust Bloom, r 406 9th
Templeton George H (Mabel), lngshrmn, h 708 Florence av
Ten Brook John C (Cassie), capt Dredge Natoma, h 690 Hermosa av
Tennant Elwin A, clk C R P A, r 545 8th
Tennant Luther E (Sanna), barber, h 545 8th
Tenth St Public Landing foot 10th
Tento I, lab H Lbr Co, r 2619 Birch
Tento S, lab H Lbr Co
Teppa Bertha Mrs, clerk Home Baking Co, h 130 Melbourne av
Teppa Sakri, fisherman, h 130 Melbourne av
Teppola John A (Lizzie), clk Luukinen & Harrison, h 586 Excange
Terrill M T I (Scott & Terrill), r 266 Astor
Terry Ed, tmstr, h 25 W Astor
Terva Matti, laborer, r 237 Taylor av
Testlewald Christ (Maggie), laborer, h 1738 Franklin av
Teter Marshall J (Pearl A), laborer H Lbr Co, h 2541 Birch
THARP H ZOPHAR, M D, (Agnes), Genito-Urinary and Rectal Specialist 504 Commercial, Tel 105, h 497 W Harrison Av, Astor Court, Tel 765-L (See Left Bottom Lines and p 23)
Thewlis Kirk, millwright, r 395 15th
Thewlis Ralph, millwright, r 395 15th
THIEL BROTHERS (Fred and Henry H Thiel), Restaurant, Billiard Parlor, Soft Drinks, Cigars and Tobacco 522 Commercial, Tel 38 (See Left Bottom Lines and p 26)
THIEL FRED (Katie) (Thiel Brothers), h 272 Grand Av

300 TAYLOR AVE. **326 ANTWERP STREET**

JOHN KIVIJARVI

(Stonelake)

BOAT BUILDER

Marine Repair Work a Specialty

ASTORIA - - OREGON

ROWAN - SKYLES AUTO CO.

STUDEBAKER and FRANKLIN MOTOR CARS

13th and Duane Phone 408 Astoria, Oregon

THIEL HENRY H (Leona) (Thiel Brothers), h Ritzville, Wash
Thiessen George R, cutoff man C Lbr Mills, r 1333 Franklin av
Thiessen Henry (Annie), fireman C Lbr Mills, h 1333 Franklin av
Thing George, fisherman, r 289 Astor
Thomas Callias, laborer H Lbr Co
Thomas Edward B (Sarah M), mach Clatsop Auto Repair Shop, h 954 6th
Thomas John (Emily) lngshrmn, h 88 W Bond
Thomason M, stng City Water Office, r 106 Franklin av
Thomason Thomas, carp boss C Lbr Mills, h 106 Franklin av
Thompson Albert F, musician, r 268 Columbia av
Thompson Alfred J (Jennie) (Thompson's Cash Grocery), h 109 Lincoln av
Thompson Arnet J, sailor, r 268 Columbia av
Thompson Arthur A, barber, r 122 4th
THOMPSON ASA R (Lola), Mgr Merwyn Hotel, h same
THOMPSON'S CASH GROCERY, We Carry a Full Line of Groceries, Gasoline Filling Station, Corner 7th and Olney Av, Tel 1322-J
Thompson Charles (Olga) (Thompson's Cash Grocery), h 967 7th
Thompson Clarence, laborer, r 342 38th
Thompson Conrad (Hilda), laborer Astoria Box Co, h 1825 Franklin av
Thompson Duncan, r 602 Commercial
Thompson Edward M (Anna), marine eng, h 189 6th
Thompson Emma Mrs, h 122 4th
Thompson Ernest, tallyman Astoria Box Co
Thompson Ernest V, slsn Union Oil Co, r 122 4th
Thompson Hans (Gitte), laborer, h 284 38th
Thompson Harold (Ernestine), oiler, h 1630 Franklin av
Thompson Harriet, tchr Central School, r 373 7th
Thompson Jalmar H (Minnie), supt Col River Fish Co, h 109 Lincoln av
Thompson James A (Irene), r 659 Grand av
Thompson Jiwan (Ann), milwkr, h 2646 Birch
Thompson Joe J (Ethel), mach Lovell Auto Co, h 50th nr Date
Thompson John, fisherman, r 1822 Duane
Thompson John (Thea), laborer, h 342 38th
Thompson J Manley (Mary A), dock frmn S P & S Ry, h 694 Commercial
Thompson Lee, laborer, r 9-252 Astor
Thompson Louis (Susie), laborer, h 9-252 Astor
Thompson Mary A Mrs, musician, h 694 Commercial
Thompson Mary C (wid August), h 268 Columbia av
Thompson Nels M, fisherman, h 2578 Cedar
Thompson Olga Mrs, clk Thompson's Cash Grocery, h 967 7th
THOMPSON PAUL D (Sophia) (Astoria Granite Works), h 590 Rivington
Thompson Peter, fisherman, h bunk house ft 37
Thompson R, laborer H Lbr Co
Thompson Sanford A, r 268 Columbia av
Thompson Theodore E (Alma), launch capt Sanborn-Cutting Co, h 182 37th
Thompson Thomas, r 89 4th
Thompson Thomas (Myrtle), driver Troy Laundry, h 155 Commercial
Thompson Thomas (Gertrude), fireman, h 188 38th
Thompson Wm, fisherman, h 2578 Cedar
Thompson Wm F (Laura E), laborer, h 949 5th
Thompson Wm R, clk Bee Hive Dept Store, r 229 Alameda av
Thomson Margaret, r 1225 Taylor av
Thornberry Culbert, autos for hire 168 12th, h 343 15th
Thorndyke A N, clk Foundation Co, r 106½ Bond

Bonded Licensed

DELANEY'S

EMPLOYMENT SERVICE

483 Bond St. Phone 111
Offices at Portland Astoria Centralia
"Service" Phone 1044

WILL MADISON, PROP. A. R. THOMPSON, MGR.

MERWYN HOTEL

HOT AND COLD WATER, STEAM HEAT

RATES REASONABLE, FREE BUS.

12TH AT COMMERCIAL TELEPHONE 282

Thorndyke James E, civil engineer, h 106½ Bond
Thornton Gilbert, elec ,r 267 7th
Thorp Wm, cook, r 186 Bond
Thorsen Agnes T, clk Smither Cash Store, r 17 Grand av
Thorsen Emil, longshoreman, r 591 Exchange
Thorsen Eric, sawyer H Lbr Co, r 2663 Ash
Thorsen Julia (wid Rasmus), h 17 Grand av
Thorsnes Andrew B (Marie) (Thorsnes & Hayberg), h 725 7th
Thorsnes & Hayberg (A B Thorsnes, F Hayberg), contrs 9th nw cor Astor
Thorvik Lars, fisherman, h 1289 Franklin av
Thorvik Olaus, laborer, r 1289 Franklin av
Thouren W H Mrs, r 602 Commercial
Thurlow Anna, dressmaker, r 345 12th
Thurwachter Bertha Mrs, clk Sanitary Cleaners & Dyers, r 406 Spexarth Bldg
Tichy Joseph R (Rose F), sawyer H Lbr Co, h 2339 Birch
Tidersvold Christ, laborer Astoria Box Co
Tienhaara John, h 175 W Exchange
Tienson John H (Mary), cutter Imperial Meat Market, h 2-224 14th
Tihala Aina (wid John), h 2688 Ash
Tiilikainnen Thomas, driver, h 889 5th
Tilander Arthur (Elizabeth) (Home Baking Co), h 1315 Franklin av
Timmerman John C, fisherman, h 2451 Ash
Timmerman Wm, fisherman, h 2459 Ash
Tinker Irene Mrs, tchr Adair School, r 527 Grand av
Tipich J, foundrymn Scow Bay Iron & Brass Wks
Tipich Matij (Maria S), fisherman, h 761 Franklin av
Tippit Edward, laborer, r 1045 Franklin av
Tirrel Thomas I, real estate, h 266 Astor
Titus James A (Edith), bkpr Sherman's Transfer Co, h 647 8th
Titus J F (Lucy), laborer H Lbr Co, r Halco Hotel
Titus J G Mrs (The Occident Hotel), h 453 Bond
Titus Lucy, maid Halco Hotel, r same
Toikka Ellen E, stng H Lbr Co, r 784 4th
Toikka Henry F (Katri), carpenter, h 45 Bond
Toikka John (Hilma), carpenter, h 784 4th
Toikka John (Mary), laborer, h 67 W Bond
Toikka Katri Mrs, prop Hotel Toikka, h 45 Bond
Tolonen John, millwright, h 135 W Commercial
Tolonen Kate, emp U F Co-Op Pkg Co
Tolonen Matt E, shipwright Wilson Shipbldg Co, r 793 Erie av
Tolonen Matt H (Elsa), shipwright, h 793 Erie av
Tolonen Stella, waiter, r 135 W Commercial
Tolppi Cecelia Mrs, boarding 261 Taylor av, h same
Tolppi Ernest, laborer, r 261 Taylor av
Tom George, laborer H Lbr Co
Ton Leon, r 761 Exchange
Tonnany Fred, laborer H Lbr Co, r Halso Hotel
Tokelson Louis S, carrier P O, r 1045 Franklin av
Tormanen John F (Hulda), millwkr, h 2440 Cedar
Torpa Sandra, house maid, r 549 Duane
Torppa Agnita, maid 682 Grand av
Torppa Josephine, clk White House Cloak & Suit Co, r 22 Commercial
Torry James, laborer H Lbr Co
Torstenson Rudolph (Wilhelmina), steward, h 227 Commercial
Torvek Olsen G (Martha), fisherman, h 1802 Franklin av
Tover Axel (Dena), fisherman, h 2220 Commercial

ASTORIA PAINTING CO.

CONTRACTOR FOR PAINTING, DECORATING AND PAPERHANGING

Wallpaper, Paints, Oils and Varnish

218 Taylor Avenue Astoria, Oregon Phone 185

P. J. BRIX, Pres. E. S. COLLINS, Vice-Pres. J. A. BYERLY, Treas.
M. FRITHIOF KANKKONEN, Gen. Mgr. J. E. WICKS, Sec.-Asst. Mgr.

Wilson Shipbuilding Co.

SHIPBUILDERS

Modern Thoroughly Equipped Plant for New and Repair Work.

ASTORIA, OREGON PLANT AT SMITH'S POINT PHONE 1131

Tover Henry, fisherman, r 124 42d
Tover John, laborer Astoria Box Co
Tover Pete (Ida), fisherman, h 124 42d
Tover Trygui, fisherman, r 280 39th
Toveri, only Finnish daily newspaaper in the western states, Western Workmen's Publishing Society publishers, 131 7th
Toveritar, only Finnish weekly magaazine for women in America, published every Tuesday, Western Workmen's Publishing Society publishers, 131 7th
Towers George, wood 519 Franklin av, r same
Towne Ernest A (Mildred), logger, h 333½ Madison av
Towonen Victor, emp U F Co-Op Pkg Co
Treadway Robert J, r 764 Irving av
Trebble Laura, r 549 Duane
Trenton E J, laborer Astoria Box Co
Trestor David H (Beatrice P), carp H. Lbr Co, h 2430 Birch
Trimble Lyle L, agent American Railway Express Co, h 502 Duane
Trotter Arthur H (Mina), h 590 Exchange
Trotter Horace A, clk Rice & McCoy, r 590 Exchange
TROY LAUNDRY, John Tait Pres-Mgr, Charles A Burlingame Supt, Duane sw cor 10th, Tel 33 (See Left Top Lines and p 18)
Truesdell Leo H (Clara A), express 425 Bond, h 241 6th
Trullinger Clyde (Margaret), transfer 501 Commercial, h 671 Irving av
Trullinger Florence (wid Thomas O), h 28 Bond
Trullinger John, mech Astoria Tire Service Co, h 651 Exchange
Trullinger Mary Margaret, stng Higgins Warren & Allen, h 671 Irving av
Trullinger Pope (Anne), gen contr, h 30 Bond
Trullinger S Grant (Adele) County Treasurer Court House, h 368 15th
Trullinger Thaddens S (Georgia B) (Badollet & Co), h 651 Exchange
Trullinger Wm L, elect Astoria Elec Co, r 640 Duane
Tucker Edith B, tchr Taylor School, r 407 11th
Tucker Golden I, carpenter, r 638 Exchange
Tucker John L (Mabel), slsn Ross Higgins Mason Ehrman Co, h 560 Grand
Tucker Laurence, shoe shiner 474 Commercial, r 573 same
Tucker Myrtle L (wid Theodore), r 123 51st
Tucker Olive, student Astoria Bus Coll, r Young's River R F D 1
Tuhkala Emil, plumber John Anderson, r 118 W Commercial
Tuhkala Herman, fisherman, r 118 W Commercial
Tujiwara J, laborer, r 2619 Birch
Tukanago Victor, laborer H Lbr Co, h 2562½ Birch
Tullifson Christ, r 1652 Franklin av
Tullifson Pauline, r 374 35th
Tullinen Otto (Lempi), laborer, h 153 Flavel av
Tully G C, laborer H Lbr Co, r Halco Hotel
Tunnsvik Mary, packer H R Hoefler
Tuomala Kate (wid John), h 371 29th
Tuomala Leo J (Maude), clerk, h 391 6th
Tuomi Gust (Marie), laborer, h 1337 Franklin av
Tuomikoski Thomas (Margaret) driver, h 1836 Irving av
Turick Wm H (Bertha A), jeweler 542 Commercial, h 447 11th
Turina Catherine N, clerk A E Cook, r 235 35th
Turina Charles A (Margaret L), h 225 35th
Turina Frank S, mech, r 235 35th
Turina George W, printer The Budget, r 235 35th
Turina Natalie (wid Charles), h 235 35th

"Better Merchandise for Less"

COURTESY **WHITE HOUSE** SERVICE

CLOAK & SUIT CO.

Astoria 422-426 Com'l St. Oregon

ALFRED PEATS PRIZE WALL PAPER TRADE MARK

Matson & McCoy

PAINTING AND DECORATING CO.

Contracting Painters and Decorators
Agent for Alfred Peats Prize Wall Paper
Dealers in Paints, Oils, Wall Paper, Etc.
224 TENTH ST. ASTORIA, OREGON

Turina Sophia H, r 235 35th
Turner Earl K, City Surveyor, r 503 Haarrison av
Turner Edward (Laura), laborer, h 213 6th
Turner Emery C, r 213 6th
Turner Joseph L (Hilda), sergt Astoria Police Dept, h 3 Nehalem av
Turner Riley R, laborer, r 213 6th
Turner Rose M Mrs, h 822 Glasgow av
Turner Sharon C (Mary), supt C R P A, h 255 Commercial
Turner Smith A (Ada), mech Rowan-Skyles Auto Co, h 301 Exchange
Turner Wallace W, driver, r 213 6th
Turnidge Mary C Mrs, r Earl Chandler
Turpeinen Daniel (Phoebe), lab Astoria Box Co, h 457 Taylor av
Turpin Alma Mrs, clk Bee Hive Dept Store, h 167 10th
Turpin Ellis R (Alma), lab H Lbr Co, h 167 10th
Turve Albert (Ida), carp, h 459 Alameda av
Tuttle Emma L Mrs, executive sec American Red Cross, h 330 12th
TUTTLE JAY (Emma L), Physician and Surgeon, Acting Assistant Surgeon in Charge U S Public Health Service and Columbia River Quarantine, 527 Commercial, h same, Tel 95
Tuttleson Anna Mrs, h 194 Olney av
Tuuttila Herman, troller, r 219 W Bond
TWENTIETH CENTURY GROCERY, Groceries, Crockery, Flour and Feed, Fishermen's Supplies and Hardware 452-458 Commercial, Tel 63 and 64
TWENTY-NINTH ST GARAGE (C E Matta, C Larsen), Expert Repairing, Tires, Accessories and Supplies Franklin Av cor 29th, Tel 931-J (See Right Bottom Lines and p 7)
Twilight Harry (Pacific Painting Co), r 504 Franklin av
Tyberg John, laborer, r 159 Flavel av
Tyler Calvin E (The Film Shop), r 395 6th
Tyler Wm A (Susan B), v-pres Astoria Natl Bank, sec-cashier Columbia Trust and Savings Bank, h 704 Grand av
Tyni Matt (Alice), h 230 Lincoln av
Tynila John (Hilma), lngshrmn, h 31 1st
Tysko Olaf (Sena), lab Astoria Box Co, h 1745 Franklin av

U

E. B. HUGHES, UNDERTAKER PHONE 321

U & I SOFT DRING PARLOR, Martin Costello Prop, 320 Astor and 290 Bond, Tel 315
Uchibosi T, lab, r T Hagiya
Uchikura N (Shima), lab H Lbr Co, h 2670 Ash
Uchimura K, lab H Lbr Co, r T Hagiya
Uhrbrand Chris (Gertrude), carp, h 825 7th
Ujie T, lab H Lbr Co, r 2619 Birch
Ukkola August, fisherman, r 243 Taylor av
Ullman Helen A, waiter Weinhard Hotel, r 504 Franklin av
Ulmer Fred, lab H Lbr Co, r Halco Hotel
Ulrich Sarah M Mrs, choc dipper H R Hoefler, h 869 Irving av
Ulrich S P, painter, h 869 Irving av
UNDEN V C, V-Pres Creasey-Anderson Co, res Portland
Undine Str (Harkins Transportaation Co), Flavel Dock ft 11th
Ungerman Charles T (Mary A), buyer Creasey-Anderson Co, h 533 Harrison

TWENTY-NINTH ST. GARAGE

EXPERT REPAIRING

Tires, Accessories, Supplies, Etc.

Franklin Av. cor 29th Phone 931-J Astoria, Oregon

OSTROM INVESTMENT CO.

REAL ESTATE INSURANCE SURETY BONDS

Tel. 144 Ground floor, Astoria Savings Bank Bldg.

UNION FISHERMEN'S CO-OPERATIVE PACKING CO, Andrew Olsen Pres, Charles Anet Sec, Thomas Nelson Mgr, 340 Taylor Av, Tel 110
Union Fishermen's Co-Operative Packing Co Dock 340 Taylor av
Union Fishermen's Co-Operative Packing Co, warehouse, ft 31st and Ash ft of 49th
UNION OIL CO OF CALIFORNIA, J M Axford Agent, 52 Astor, Tel 385
Union Oil Co Dock, foot 2d
Unique Hotel, Mrs Elizabeth Allen prop, 2667 Alder
United Fishermen of the Pacific, H M Lorntsen sec-treas, n s Astor bet 1st and 2d
U S A Recruiting Station, Sergt D L Stevens in charge, 543 Commercial
U S Customs, Customs House Bldg
U S Customs House Building, Bond, Commercial, 7th and 8th
UNITED STATES IMMIGRATION SERVICE, E T Gooch in Charge, 403 Spexarth Bldg, Tel 108
U S Lighthouse Depot, J M Coleman in charge, Tongue Point
U S L BATTERY SERVICE STATION (Nethercutt & Larson), Vulcanizing, Storage Batteries, Etc 116 14th (See Left Bottom Lines and p 7)
U S Public Health Service, Jay Tuttle acting asst surgeon in charge, 527 Commercial
U S Quarantine Service, see Columbia River Quarantine Station
U S N Radio Station, J F Julien officer in charge, Youngs River Meadows
U S N Recruiting Station, chief quartermaster J W Pfeifer in charge, 543 Commercial
Uotila Oscar (Tilda), fisherman, h 397 Taylor av
Uotila Wm W, fisherman, r 397 Taylor av
UP-TO-DATE STUDIO (R W Ewer), View aand Commerciaal Work, Portraits, Copying, Developing, Etc, 178 10th, Tel 646-R (See Right Bottom Lines and p 22)
Uppertown Co-Operative Boarding House, Mrs M Haudla mgr, 1397 Franklin
Urell Emil (Sophie), fish inspr, h 308 Alameda av
Urell Walter (Eva), h 109 Washington av
Urenovich Vest, r 1621 Duane
Urhonen John (Amanda), h 270 Columbia av
Uroda Joseph, waiter Palace Restaurant, r 425 17th
Utter Alvin (Cassie L), laborer, h 842 Erie av
Utter Charles L (Rachel), carp, h 500 Alameda av
Utter Earl J, emp The Budget, r 500 Alameda av
Utter Guy A, delivery boy Bee Hive Dept Store, r 500 Alameda av
UTZINGER ALBERT F (Lillian E), Prop Utzinger's Book Store 579 Commercial, Tel 880, h 571 Kensington Av, Tel 758-L
UTZINGER'S BOOK STORE, Albert F Utzinger Prop, Books and Stationery, Newsdealer, Souvenirs and Post Cards, School Books, Magazine Subscriptions, Office Supplies 579 Commercial, Tel 800 (See Right Top Lines and Adv)
Utzinger Grover W (Hazel B), cashr Astoria National Bank, r 130 Bond
Utzinger Hedwig M, tchr Central School, r 130 Bond
Utzinger Jacob J (Elizabeth), clk Utzinger's Book Store, h 585 Kensington av
Utzinger Marie A, r 505 Harrison av
Utzinger May M, teacher, r 130 Bond
Utzinger Sophie E (wid Conrad C), h 130 Bond
Utzinger Wm H, engineer, r 130 Bond
Uutti Mike, fisherman, r 258 Taylor av
Uyeda J, laborer, r 2601 Ash
Uyeno S, laborer H Lbr Co

Recharging and Repairing **Batteries For Any Make of Car**

U. S. L. Battery Service Station

VULCANIZING and RETREADING

NETHERCUTT & LARSON

"AMERICAN AKRON TIRES"
PROMPT SERVICE. ALL WORK GUARANTEED.

116 Fourteenth St.
ASTORIA, OREGON

Lacy & Cline Music Co.

Edison Diamond Disc Phonographs, Pianos, Player Pianos, Columbia Grafonolas, Records

PHONE 1130

560 COMMERCIAL ST. **ASTORIA, OREGON**

V

E. B. HUGHES, UNDERTAKER PHONE 321

Vaarner Iva Mrs, waiter E Hendrickson
Vail John W (Anna C), mach, h 434 Taylor av
Valich Joe, lab H Lbr Co, r Halco Hotel
Valimaki John (Rosa), treas-mgr Western Workmen's Publishing Society, h 133 7th
Valis Nick M, cook Palace Restaauraant, r 2 Bond
Van Auken George, clerk James Duffy, r 53 8th
Vance Henry W (Gertrude) (Astoria Marine Iron Works Addition), h 611 Jerome av
Van de Carr Eugenia F Mrs, mangle Troy Laundry, h 32 Bond
Van de Carr Ouida O, stng W A Sherman, r 32 Bond
Van de Carr Vera F, clk Bee Hive Dept Store, r 32 Bond
Van Den Deale Frank (Rose), eng, h 1239 Auburn
Vanderhoff Wm, lab H Lbr Co, r 2663 Ash
Vanderhoof Henry W (Carrie), steward, h 425 Exchange
Vandermost Henry, carpenter, r 217 17th
Vanderveldt A Y, student Astoria Bus Coll, r 944 Exchange
Vanderveldt Elizabeth, r 944 Exchange
Vanderveldt John, h 944 Exchange
Vanderveldt Teresa, nurse St Mary's Hospital
Vanderveldt Theodore, r 944 Exchange
VAN DUSEN ARTHUR, Physician and Surgeon, Office Hours 10-12 a m, 2-5 and 7-8 p m, 3-4-5 Young Bldg, Tel 20, r 745 Franklin Av, Tel 486
VAN DUSEN BRENHAM (Fannie L) (Van Dusen & Co), h 745 Franklin Av, Tel 486
VAN DUSEN HUSTLER G (Jane) (Van Dusen & Co), h 536 Harrison Av, Tel 435
Van Dusen Investment Co, Brenham Van Dusen pres, H G Van Dusen sec, 119 11th
Van Dusen Ivan (Marguerite), musician Liberty Theatre, h 540½ Commercial
Van Dusen Lloyd (Constaance), with Van Dusen & Co, h 366 16th
Van Dusen Winifred M, bkpr Van Dusen & Co, r 536 Harrison av
VAN DUSEN & COMPANY (Brenham aand Hustler G Van Dusen), General Insurance and Real Estate, Fire, Marine, Life, Accident, Livestock, Surety Bonds and General Liability 119 11th, Tel 79 (See Back Cover and p 25)
Vanek Frank T (Eugenie C), h 64 Dresden av
Vanguard Str (Callender Navigation Co), tow boat Callender Dock ft 14th
Van Kirk Clifford E (Elizabeth), baggageman and collector S P & S Ry, h 383 31st
VAN LOO ELIZABETH, Hemstitching and Picoting, 10 cents a yard, 206 Spexarth Bldg, h same
Van Osdol James R (Anna S), carman, h 318 33d
Van Zandt Eleanor Mrs, house sec Y W C A, h 479 Exchange
Varilas Nick, coffee house 509 Bond, h same
Varma R L, lab H Lbr Co, r 2564 Birch
Vaschreu R L, clerk, h 128 10th
Vassar James, carpenter, r 174 9th
Vassiliades Diogenes N (Helen) coffee house 110 15th, h same

J. H. HANSEN

Plumbing, Tinning, Steam and Gas Fiting, Furnaces and Registers

513 Bond Street Phone 28 Astoria, Oregon

SPECIALISTS
BUSINESS PROPERTY—INDUSTRIAL TRACTS—FACTORY SITES
WATER FRONTAGE
GEO. CHEW INVESTMENT COMPANY R. L. Yoke, Manager
1135-6 NORTHWESTERN BANK BUILDING
PORTLAND, OREGON MAIN 4179

VAUGHAN FRANK (Lenore), Dentist 404 Spexarth Bldg, Tel 347, h 104 Bond, Tel 764-Y
Vayrynen Manti, tailor Wuori & Co
Vee John, lab H Lbr Co, r 2667 Alder
Vendsyssel Packing Co, Frederick Bendstrup mgr, ft 33d
Veness Harry E, sales mgr C Lbr Mills
Vermeire Bernard A (Margaret) (Gutzeit & Vermeire), h 373 18th
Vernon George (Annette), lab Port of Astoria, h 820 Exchange
Vernon James (Nellie S), h 312 Harrison av
Vernon James Jr (Laura), elec Port of Astoria, h 241 9th
VERNON NELLIE S MRS, Physician and Surgeon 206 Astoria Savings Bank Bldg, Tel 266-J, h 312 Harrison Av, Tel 266-L
Verschueren Carl M R, fireman H Lbr Co, r 398 Irving av
Verschueren Charles (Eliza), painter, h 398 Irving av
Vestelich Pete (Manda), fisherman, h 1685 Duane
Vick John, fisherman, h bunk house nr Port of Astoria sta
Vidalin Sarah (wid Benedict), h 412 Duane
Vige Anna Mrs, h 1806 Grand av
VIGGERS WILMOT A (Lillian J), Pres Astoria Marine Iron Works, h Franklin Apts
Vilenius Nick (Lampi), barber, h 196 W Franklin av
Villy Tony, lab H Lbr Co, r 2602 Birch
Vincent Oliver (Anabell), h 1192 Franklin av
VINCIL FRANK H (W J), Physician and Surgeon 511 Commercial, Tel 249, h 612 Franklin Av, Tel 808
Vinje Victor (Violet), driver, h 15 2d
Vinje Violet V Mrs, clk Downing Bakeries, h 15 2d
Viuhkola August (Martha), fisherman, h 1833 Duane
Vlastelica Max (Antonia), fisherman, h 1621 Duane
Voigener Manuel, r 1295 Franklin av
Voliquas George, fishermaan, r ft 33d
Voloudakis Steve (Theresa), shoe shiner 487 Commercial, h 355 Duane
Vonada Joseph (Cora), carpenter, h 653 16th
Von Eschen Rodney L (Helen), waiter Palace Restaurant, r 504 Franklin av
Voss Agnes E, stng Fisher Bros Co, r 321 15th
Voss George (Elzabeth), bricklayer, h 321 15th
Voss John, baker, r 421 14th
VULCAN FIRE INSURANCE CO OF OAKLAND CAL, Warrenton Investment Co Inc Agents, 167 12th, Tel 190 (See Front Cover and Inside Back Cover)

W

E. B. HUGHES, UNDERTAKER PHONE 321

Waara Charles, h 343 Alameda av
Waara Helmi, r 391 Taylor av
Waara Sigrid, emp U F Co-Op Pkg Co
Waara Wm (Hannah), lab Astoria Box Co, h 391 Taylor av
Waddell Custer, lab Astoria Box Co, r 1371 Franklin av
Waddell John, laborer, r 1175 Taylor av
Wadsworth Leslie L, washer Troy Laundry, r 2347 Cedar
Wadsworth Marie Mrs, bkpr Astoria Fuel & Supply Co, h 129 W Bond
Waffle Clara W, phys 303 Astoria Savings Bank bldg, h 1762 Duane
Waffle Eldred B (Clara W), phys 303 Astoria Savings Bank bldg, h 1762 Duane
Wage James E, lab H Lbr Co, h 2450 Birch

Always Reliable Phone 217 Popular Prices
BEE HIVE DEPARTMENT STORE
The Store of Accommodation and Service
Entrances on two Streets COMMERCIAL AND BOND

THE MORNING ASTORIAN
Fully Covers the Field of the
Mouth of the Columbia River
Telephone 55 Established 1883

Waggener James M (Minnie M), h 417 Grand av
Wah Sing, clothing 622 Commercial
Wahl Arne (Serene), fisherman, h 1901 Franklin av
WAHL CHARLES J (Edna), Mgr Imperial Meat Market, h 91 Niagara Av, Tel 966-R
Wahl Edward J (Lena), boat builder ft 37th, h 1828 Franklin av
Wahl John (Olin), fisherman, h 228 37th
Wahl Peter, fisherman, h bunk house ft 37th
Wahlroos Victor, h Ilwaco av at Port Dock
Wahlstrom Oscar L (Cora E), metalwkr W C Laws & Co, h 736 8th
Wahtres K (Kristan), farmer, h 155 Flavel av
Wainia Olga, waither Mrs C Tolppi, r 261 Taylor av
Waisanen Adolph (Ida), lab Astoria Box Co, h 60 Dresden av
Waisanen Edward J (Lydia), clk Bronwsville Woolen Mills Store, h 455 8th
Wakefield Mary E (wid Owen), r 682 Grand av
Wakkila Gust, fisherman, r 219 W Bond
Waldo Louis O, mgr Clatsop Lumber Mills, r Gold Star Hotel
Waldorf Billiard Parlors (L Van Dusen, F Marion, T J Antonich), 588 Commercial
Walgren Thomas, engineer, r 53 8th
Walimaki John (Rosa), managing editor Western Workmen's Pub Society, h 139 7th
Walker Arthur E (Helen E), h 599 Agate
Walker Bessie A, stng Port of Astoria, r 749 Grand av
Walker Charles W, cook Pat's Grill
WALKER DONALD A (Sadie), Dentist, Office Hours 9-12, 1-5, Evenings by Appointment, 11-12 Young Bldg, Tel 1047, h 327 Lexington Av, Tel 720-Y
Walker Eileen T, nurse Red Cross, r 479 Exchange
Walker Mary E, choc dipper H R Hoefler, r 749 Grand av
Walker Nellie M, clk D E Lagassee, h 749 Grand av
Wall Daisy, ironer Troy Laundry, r 427 27th
Wall Oscar, laborer, r 217 17th
Wall Wm (Amy), laborer, h 3-943 Exchange
Wallace Alice Mrs, r 466 Exchange
Wallace C W, lab H Lbr Co, r Halco Hotel
Wallace Robert R (Hallie F) (Stearn & Wallace), h 378 15th
Wallace Walter B (Bjorga), lab, h 314 Jerome av
Wallingford Ester L, packer H R Hoefler, r Warrenton
Wallula, ocean tug Port of Portland Comn, O-W R & N Dock
Walman Francis, student Astoria Bus Coll, r 409 Jefferson
Walman Iva E, r 748 Columbia av
Walman Viola J, r 748 Columbia av
Walman Walter A (Selma), driver, h 748 Columbia av
Walman Wm A (Mary M), lab, h 748 Columbia av
Walo Ilmar (Emma), sec Home Baking Co Inc, h 253 Niagara av
Walters George W (Edith H), supt pier 2 Port of Astoria, h 763 Jerome av
Waltons Henry, laborer Astoria Box Co
Wanhainen Abe (Hilma), laborer, h 222 Alameda av
Wanhala Henry, fisherman, r 130 Melbourne av
Wanne Emil, laborer, r 378 29th
Ward Anna M (wid Benjamin), h 487 9th
Ward Benjamin H Rev (Effie), pastor First Baptist Church, h 289 Harrison
Ward Edwin W, driver, h 605 Madison av
Ward Frances, asst libraria Astoria Public Library, r 487 9th

WESTERN MOTOR CAR COMPANY
DODGE BROTHERS MOTOR CARS
Tires, Tubes Garage and Expert Repairing
ASTORIA OREGON
526 DUANE STREET TELEPHONE 430

125-7 Fourth Street Portland, Ore.

Seiberling-Lucas Music Co.

PIANOS, PHONOGRAPHS, RECORDS

Buescher Band Instruments Music Everything Musical

Ward Gertrude Mrs, r 485 Commercial
Ward John C, lumberman, r 490 Grand av
Ward John F (Olien), frmn S P & S Ry, h 724 Exchange
Ward Mary E, r 605 Madison av
Ward Thomas, driver, r 335 18th
Ward Thomas J (Alice D), contr, h 467 Exchange
Ward Wm H, logger, r 605 Madison av
Wardle Clarence W (Anna M), mgr The Beebe Co, h 436 Duane
Waris John (Hilda), lab H Lbr Co, h 2440 Cedar
Waris Wm (Amelia), lab C Lbr Mills, h 1234 Grand av
Warmoth Lavonia E, clk H R Hoefler, r 10th and Commercial
Warpunen Vera, r 216 Alameda av
Warra Paul, eng Str Defender
WARREN FREDERICK L (Ruth) (Higgins, Warren & Allen Inc), V-Pres Astoria Natl Bank, h Portland
Warren Harriet L Mrs, h 659 Grand av
Warren L, cook Halco Hotel, r same
Warren Packing Co (Portland), H G Smith mgr, 1 blk e Port of Astoria Dock
Warren Packing Co Dock Taylor av ft Ilwaco av
WARRENTON INVESTMENT CO INC, John S Delaney Pres, M P Delaney (Spokane, Wn) V-Pres, Albert L Brown Sec-Treas, Real Estate, Investments, Bonds, Liability, Automobile and Fire Insurance, Logged Off Lands, Business Chances, Accident and Health Insurance 167 12th, Tel 190 (See Front Cover and Inside Back Cover)
Washburn Wm H, clk Seawall Furniture Co, r 467 Commercial
Washington Hugh (Pauline), millwkr, h 2387 Cedar
Washington Hugh E, wringer Troy Laundry, r 2453 Ash
Watenpaugh Adah, nurse, h 133 Astor
Watenpaugh F E (Adah), laborer Astoria Box Co, h 133 Astor
Waterhouse John, County Commissioner, h Warrenton R F D
Waters John F A Rev, pastor St Mary's Catholic Church, h 629 Grand av
Watkins Muriel, tchr High School, r 663 Irving av
Watne Ed, lab Astoria Box Co
Watson George E (Trevalena), meats 667 8th, h 203 Kensington av
Watson J R, r 1283 Franklin av
Watson Reginald, bkpr Sanborn-Cutting Co, r Hammond
Watson T Mrs, librarian Christian Science Reading Room, h 203 Kensington
WATT FREEMAN N (May I), Pres Watt-Jenkins Clothing Co, h 387 15th, Tel 738-R
WATT-JENKINS CLOTHING CO INC, Successors to Graham-Watt Clothing Co, F N Watt Pres, J S Malone V-Pres, J S Jenkins Sec, Men's and Boys' Clothing and Furnishings 122 12th, Tel 153 (See p 10)
Watters John G (Grace), driver, h 333 Madison av
Wayrjne Amanda, tailor, r 31 1st
Webb Apartments, Mrs Harriett Jacobs Mgr, 893 Commercial
WEBB SAMUEL H, Pres-Mgr Astoria Land & Home Building Co Inc, h 895 Commercial
Webber Harry M, rigger, h 3 McEachern Ship Yard
Webber Leota P (wid Benjamin), r 3 McEachern Ship Yard
Weber Jessie A, bkpr First Natl Bank, r 215 Grand av
Weble Forrest B, lab H Lbr Co, r Halco Hotel
Webster Barbara, r 1225 Taylor av
Webster Ernest R (Gwendolyn), painter E J Hallaux, h 38 McEachern Ship Yard

PURITY DAIRY COMPANY

Manufacturers of
Aster Brand Butter
And Ice Cream

Dealers In
Milk, Cream, Eggs
and Cheese

PHONE 1194——652 COMMERCIAL STREET
ASTORIA :-: :-: :-: :-: OREGON

PETER F. BRACH

CONSCIENTIOUS PLUMBER
VAPOR, STEAM and HOT WATER HEATING
HOT AIR FURNACES and SHEET METAL WORK

Phone 102 572 Bond St. Astoria, Oregon Res. 709-J

Wedekind Frances, student Astoria Bus Coll, r 382 Irving av
Wedekind Henry (Emma), photgr 520 Bond, h 382 Irving av
Weding Berger (Jette) (City Iron Works), h 1761 Irving av
Wee Andrew, hlpr Astoria Blacksmith Co
Weideman Marie Mrs, nurse, h 746 1st Cascs Astoria
Weik Alma, r 164 Flavel av
Weik John (Thrina), watchman, h 164 Flavel av
Weik Tekla, tchr Central School, r 164 Flavel av
Weikal Lafayette, r 760 4th
Weiman Clara Mrs, h 120 Bond
Weiman Henry, clk Wildt & Pavletich, h 227 Astor
Weiman Peter, clk W M Corrigan, r 120 Bond
Weinamaker John, fisherman, r 1389 Franklin av
Weinberg B (Burstein & Weinberg), r 386 Commercial
Weinberg Isaac W (Astoria Junk Co), r 386 Commercial
WEINBERG JOHN, Pres Columbia Iron & Welding Works, r 365 Taylor Av, Tel 969-L
Weiner Charles, fisherman, r 1381 Franklin av
Weinhard Henry Plant, Wm Johnson mgr, bottlers 580 Bond
WEINHARD HOTEL THE, F N Whitman Prop, Judd N and Dan B Whitman Mgrs, Private Branch Exchange with Local and Long Distance Telephones Connecting Every Room and Department, Duane ne cor 12th, Tel 1030
Welborn Carlton E, bkpr H Lbr Co, r 2538 Cedar
Welborn Grace C, stng H Lbr Co, r 2538 Cedar
Welborn Nannie J (wid Edward) h 2538 Cedar
Welborn Ruth M, opr Postal Telg-Cable Co, r 2538 Cedar
Welch Block 652-662 Commercial
Welch Daniel H (Oriel Rooms), h 660 Commercial
Welch John F (Mary I), tailor 545 Exchange, h same
Welch Leroy, shoeblack J L Stephens, r 114 11th
Welch Lodemia Mrs, h 133 Astor
Welch Peter, carp, r 1814 Commercial
Wells George, laborer, r 217 17th
Wenalainen Axel, driver Thompson's Cash Grocery
Wenckebach Enno F (Alice), h 735 Irving av
Wenig Royal A (U S N), r 247 6th
Wentjar Agnes V, student, r 767 6th
Wentjar Andrew S (Adelina), inspr City Eng Dept, h 767 6th
Wertheimer Samuel E (Ruby), clothing 520 Commercial, h 348 Niagara av
Wesa Andrew (Mary), laborer, h 1432 Grand av
Wesche Charles (Alma), clk August Nelson, h 406 Exchange
West Andrew (Breta L), lab Astoria Box Co, h 2218 Cedar
West Andrew (Lizzie) lab C Lbr Mills, h 1165 Grand av
West Anna, waiter, r 6-642 Duane
West Astoria M E Sunday School, n s W Bond nr Flavel av
West Daniel A (Ethel), slsn Allen & Lewis, h 209 Grand av
West George, laborer, r 1175 Taylor av
Westberg T O, laborer, r 237 Taylor av
Wescott Grace M Mrs, waiter Halco Hotel, r 2555 Cedar
Westerberg Charles, fisherman, r 1633 Harrison av
Westerberg Elizabeth Mrs, h 1633 Harrison av
Westerberg Ernest (Florence C), fish receiver Sanborn-Cutting Co, h 646 Alameda av
Westerholm Victor W (Fannie), mariner, h 1682 Harrison av
Westerlund L, longshoreman, r 680 Commercial

"GOOD-BYE, ANXIETY"

LEO J. MALARKEY

Insurance, Real Estate and Brokerage
LIFE, ACCIDENT, FIRE, BURGLARY, AUTOMOBILE, LIABILITY, PLATE GLASS, MARINE

Phone 1129 For A Real Insurance Service 302 Spexarth Building

F. C. JOHNSON, Optometrist

MANUFACTURING OPTICIAN

All Kinds of Optical Grinding. Lenses for all Kinds of Marine Glasses Duplicated

Save the pieces of your broken EYE GLASSES and we will duplicate them.

523 1-2 Commercial St. Phone 819 Astoria, Oregon

WESTERN AGENCIES, Robert Deyo Mgr, Real Estate, Manufacturers Agents, Jobbers and Distributors 525 Duane, Tel 1016

Western Hotel, B H Hansen prop, 23 9th

WESTERN MACHINE & WELDING WORKS (W A Takalo, Victor Jarvinen), Expert Blacksmith and Machine Shop, Welding of all Kinds, Boat Irons and Baskets, Horseshoeing and Wagon Repairing 451 Taylor Av, Tel 327 (See Right Top Lines and p 19)

WESTERN MOTOR CAR COMPANY, S S Sovey Mgr, Dodge Brothers Motor Cars, Tires, Tubes and Expert Repairing 526 Duane, Tel 430 (See Right Bottom Lines and p 8)

WESTERN STEAMSHIP PASSENGER OFFICE AND TOURIST TRAVEL BUREAU, E P Hawkins Mgr and Agent, 377-379 Commercial, Tel 423

WESTERN UNION TELEGRAPH CO, Robert F Henley Mgr, 521 Commercial, Tel 1066 and 1067

Western Workmen's Publishing Society, Jacob Konttas pres, John Valimaki treas-mgr, 131 7th

Westersund C Victor (Marie S) (Westersund & Ness), h 671 9th

Westersund Edward V, clk Bee Hive Dept Store, r 671 9th

Westersund Einar V (Lydia) (Westersund & Gustafson), h 815 Erie av

Westersund Helena, student Astoria Bus Coll, r 671 9th

Westersund Victoria, tchr Adair School, r 671 9th

Westersund & Gustafson (E Westersund, A Gustafson), elec contrs 213 W Bond

Westersund & Ness (C V Westersund, J O Ness), contrs 175 10th

Westgren Anders (Elna), carp, h 384 Harrison av

Westley Elmer E (Johanna), planerman H Lbr Co, h 2671 Alder

Westlind Henry, bridge carp, r 450 Exchange

Westman Alex (Mary), lab C Lbr Mills, h 427 30th

Westman Amanda S Mrs, clk Skallerud Dry Gds Co, r 323 34th

Weston Harry (Dorothy), cook, h 486 Commercial

Weston Wm H (Anna C), h 236½ 10th

Westopher Margaret, r 639 Commercial

Wetzel Jay R (Anna), carp Port of Astoria, h 111 Washington av

Wheatley R, r 639 Commercial

Wherity Alvan J, student, r 242 6th

Wherity Henry J (Anna), h 242 6th

White Anna, r 307 Astor

White Eugene B (Lottie A), physical director Y M C A, h 469 Exchange

White George, clerk, h 345 12th

LADIES READY TO WEAR

COATS SKIRTS WAISTS FURS SUITS

DRESSES PETTICOATS MILLINERY

"Better Merchandise for less."

WHITE HOUSE CLOAK & SUIT CO.

422-4-6 COMMERCIAL ST.

ASTORIA, OREGON

Telephone 84-J. Res. Phone 999-J

SLOTTE BROS.

GENERAL CONTRACTORS

HOUSE MOVING, CONCRETE WORK, PILE DRIVING AND BRIDGE BUILDING. PROMPT ATTENTION GIVEN TO ALL ORDERS

ASTORIA NATIONAL BANK BLDG. ASTORIA, OREGON

Owen-Peeke Feed & Grain Co., Inc.,

FEED, FLOUR, HAY, GRAIN, SEEDS
FERTILIZERS and INSECTICIDES
We Sell "Astoria" Patent Flour—The Best
Foot of 11th St. Phone 1200

WHITE HOUSE CLOAK AND SUIT CO (Chas E Mann), Cloaks, Suits, Dresses, Ladies Wearing Apparel, Etc 422-426 Commercial, Tel 140 (See Left Bottom Lines and Adv)
WHITE HOUSE MARKET, J T Ross Jr Prop, Fresh Meats, Fish, Poultry, Butter, Eggs, Etc 576 Commercial, Tel 61 (See p 20)
White J B, fisherman Sanborn-Cutting Co
White Marion, stng C R P A r 215 Harrison av
White W L, cook, r 525 Exchange
Whitehead Rome E, printer The Budget, r 533 Exchange
WHITFIELD, WHITCOMB & CO, Certified Public Accountants, 183 12th, Tel 335 (See Opp Inside Back Cover)
Whitman Dan B, mgr The Weinhard Hotel, h same
Whitman Frank N, prop The Weinhard Hotel, h same
Whitman Frank N Mrs, prop The Weinhard Hotel, h same
Whitman Judd N, mgr The Weinhard Hotel, h same
WHITMAN ORRIN W (Centenna), Clerk in Charge Post Office Sub-Station No 1, Books and Stationery, Office Supplies and Printing 637 Commercial, Tel 361, h Fern Hill
Whitney P M, driver County Roadmaster
Whipple Mary R (wid Jesse H), r 336 Madison av
Whittle Alfred H (Grace L), stng C R P A, h 7 Grand av
Whittlesey Max (Margaret), tallyman C Lbr Mills, h 245 Kensington av
Whyte Wm A (Margaret), trimmer H Lbr Co, h 171 50th
Wick Ann, maid 392 17th
Wick John, watchman C R P A
Wick Peter, fireman Astoria Box Co, r 427 30th
Wick Swanto J, prop Astoria-Olney-Western Cooperage Stage Line, 505 Bond, r 525 Duane
Wick & Ackerman (S J Wick, Carl Ackerman), props Lewis aand Clark Stage Line and For Hire Cars 505 Bond
Wickanen Pikart (Olga), laborer, h 1239 Grand av
Wickburg J All, mate, r 1660 Franklin av
Wicker Florence, opr P T & T Co, r Commercial bet 14th and 15th
Wickman John, lab H Lbr Co
WICKS JOHN E (Marie O), Architect Astoria National Bank Bldg, Tel 104, h 370 16th, Tel 602-J
Wiese Carl B (Louisa), h 2362 Birch
Wiggin Frank H (Laura), scaler, h 303 Exchange
Wiitala Andrew W (Sophia H), lab Astoria Box Co, h 1235 Grand av
Wiittall August, lab Astoria Box Co
Wikela Matt (Hannah), laborer, h 297 Taylor av
Wiken Esther, bkpr Astoria Hardware Co, r 568 Bond
Wikia Tyna, r 25 1st
Wilkstrom Olaf, r 1295 Franklin av
Wilcox Frank E (Leona), carp, h 130 Olney av
Wildt Chris (Lena) (Wildt & Pavletich), h 530 Bond
Wildt & Pavletich (C Wildt, F Paveltich), billiards 291 Astor
Wildy Philip (Elnora), waiter Parker Cafe, h 783 Franklin av
Wilhelmson Wilhelm, laborer, h 779 Florence av
Will Thomas, fisherman, r 72 Coumbia av
WILLARD SERVICE STATION, Astoria Storage Battery Co, Factory Representatives for Willard Storage Batteries 571 Duane, Tel 485 (See Back Cover)
Williams Carl M (Alvina E), dentist J J Pittenger, h 565 Grand av
Williams George W (Agnes M), carp, h 958 8th

UP-TO-DATE STUDIO

View and Commercial Work, Portraits, Copying, Enlarging, Coloring, Developing, Printing—Everything Photographic
178-10th St. Phone 646-R Astoria, Oregon

Erickson Floral & Seed Co.

Flowers For Every Occasion
Choice Ornamental Trees, Flowering Shrubs
Roses and Bulbs, Seeds in Bulk

695 Commercial St. Phone 673-J Astoria, Oregon

Williams Gilbert A (Frances), state grain inspr, h 11 Rogersville Taylor av
Williams John (Johanna), h 752 Florence av
Williams Lewis D (Elaine K), civil eg, h 513 10th
Williams Magnus (Margaret), fisherman, h 318 Alameda av
Williams Margaret E, clk Bee Hive Dept Store, h 318 Alameda av
Williams Margaret F, student, r 384 Harrison av
Williams Mathias (Margaret), pipe frmn H Lbr Co, h 2683½ Front
Williams Nicholas, driver McKael Bros, r 307 9th
Williams Orpha, r 599 Agate
Williams Will T (Jessie May), general sec Y M C A, h 384 Harrison av
Williams Wm, lab H Lbr Co
Williams Wm, student Astoria Bus Coll, r 2683½ Front
Williams W, carp Port of Astoria
Williamson Eliza (wid John), h 1333 Franklin av
Williamson Edward J (Hattie) (Williamson & Robinson), h 526 14th
Williamson Leland L, clk Williamson & Robinson, r 526 14th
Williamson Miles E, clk Williamson & Robinson, r 526 14th
Williamson & Robinson (7 J Williamson, C F Robinson), pianos 421 Commercial
Willikson Edward G (Henrietta), clk E Hauke & Co, h 4 Ideal Apts
Willikson Henrietta Mrs, clk Skallerud Drg Goods Co, h 4 Ideal Apts
Willikson Ingolf A, pipeftr, r 338 11th
Willikson Thomas (Ellen), h 338 11th
Willikson Thomas E, clk Swift & Co, r 338 11th
Willikson Wm T, clk P O, r 338 11th
Willis Amy, emp Astoria Laundry, r 405 Duane
Willis Harry (Amy), waiter Anderson & Anderson, h 405 Duane
Willis John, troller, r 675 Commercial
Willitt Stephen N (Bess I), house mgr Liberty Theatre, h 540½ Commercial
Willson Joel W (Imogene C), asst keeper U S Lighthouse Depot, h Tongue Point
Wilmula Matt, fisherman, r 1356 Grand av
Wilnadwinen Charles (Josephine), h 834 Erie av
Wilson Adolph W, helper Wilson Shipbldg Co, r 145 Lincoln av
Wilson Ainer, waiter U Lahto, r 420 Bond
Wilson Alice S, tchr Central School, r 365 14th
Wilson Arthur, r 145 Lincoln av
Wilson Charles (Johanna), janitor Home Apts, h ft 34th
Wilson Charles H, acct S Elmore & Co, r Merwyn Hotel
Wilson's Dyeing & Cleaning Works (W J and R E Wilson), 179 12th
Wilson Edward (Bessie), h 72 Columbia av
Wilson Edward C (Jennie), furn rooms 160 12th
Wison Eli (Mary), carp, h 605 Taylor av
Wilson Ellen I, bkpr Wilson Shipbldg Co, r 145 Lincoln av
Wilson Frank, fisherman, r 289 Astor
Wilson Frank E (Eliza J), carp Port of Astoria, h 361 Exchange
Wilson Fred C (Viola), acct Port of Astoria, h 515 7th
WILSON FRED C (Agnes), Prop Wilson's Studio, h 87 Bond, Tel 468 (See Adv)
Wilson George L, clk Finnish Merc Co, r 90 Astor
Wilson George M (Leonora), clk H Burke & Co, h 374 Franklin av
Wilson Gus, watchman Reservoir No 2, h 16th sw cor James av
Wilson Henrietta, h 563 Franklin av
Wilson Hilma, emp S Elmore & Co, r 90 Astor
Wilson Jalmar, eng Wilson Shipbldg Co, r 145 Lincoln av

Restaurant Billiard Parlor

THIEL BROTHERS

ONE OF THE BEST PLACES IN THE CITY TO EAT AND SPEND A PLEASANT HOUR

522 Commercial St. Phone 38 Astoria, Oregon

Factory Equipment, Conveyors, Elevating Trucks, Counting-by-Weight Scales, Instant Man-Finders, Spraco Pneumatic Painting Equipment, Fire Hose and Appliances, Acid and Alkali Proof Pipe, Containers, Etc., Oil Reclaiming Systems, Etc.

THE MERRILL COMPANY Sales Agent Portland, Oregon
Service Agency for Hardinge's Watchmen's Clocks.

WILSON'S STUDIO

FRED C. WILSON, Prop.

Enlarging a Specialty. Sittings Made Day or Night

COMMERCIAL PHOTOGRAPHERS

Home Portraiture

Star Theatre Building. Phone 803 Astoria, Oregon

Wilson James, laborer, r 160 12th
Wilson John (Johanna), h 72 Columbia av
Wilson John, watchman C R P A
Wilson John A, seaman, r 90 Astor
Wilson Loren, laborer, r 44 W Bond
Wilson L E, pres Clatsop County Dairymen's League, h Lewis and Clark rd
Wilson Martha, stng Astoria Chamber of Commerce, r 145 Lincoln
Wilson Mary (wid John), h 90 Astor
Wilson Mary (wid Charles), r 99 W Duane
Wilson Mary L (wid Lee D), r 730 Commercial
Wilson Morris, mach, h 44 W Bond
Wilson Orin D (Loretto R), slsn Ross Higgins Mason Ehrman Co, h 1768 Franklin av
Wilson Ray (Nellie), h 23 Altadena av
Wilson Rena, r 44 W Bond
Wilson Robert E (Wilson's Dyeing & Cleaning Wks), h 528 Franklin av
WILSON SHIPBUILDING CO, P J Brix Pres, E S Collins V-Pres, J A Byerly (Portland) Treas, M Frithiof Kankkonen General Mgr, J E Wicks Sec-Asst Mgr, Plant at Smiths Point, Tel 1131 (See Left Top Lines)
Wilson Sophie A, student, r 90 Astor
WILSON'S STUDIO, Fred C Wilson Prop, Star Theatre Bldg, Tel 803 (See Adv)
Wilson Susie (wid Charles), h 145 Lincoln av
Wilson Swan (Anna), watchman, h 365 14th
Wilson Thomas (Ida E), painter Pacific Painting Co, h 461 Floral av
Wilson Victor (Mary), fisherman, h 214 Alameda av
Wilson Werner, fisherman, r 3 W Astor
Wilson Wesley J (Clara P) (Wilson's Dyeing & Cleaning Wks), h 466 Franklin av
Wilson Wm, r 528 Franklin av
Wilson Wm (Emma), carp, h 551 Alameda av
Wilson Wm, fisherman, h S Schmidt & Co bunk house
Wilson Wm C, chief moneyorder clk P O, r 99 W Duane
Wimber Roy (Alice), mgr Columbia Supply Co, h 528 Irving av
Wingate Gabriel (Mary W), investments 367 Commercial, h 490 Grand av
Winkle Della Mrs, h 191 7th
Winli Kiiski Mrs, r 104 Washington av
Winnecka Jack (Fannie), cut off man C Lbr Mills, h 461 Taylor av

THE QUICK PRINT

Not Merely a Name, But a Sign of Quality and Service

BETTER PRINTING FOR THE SAME MONEY

116 TENTH STREET ASTORIA, OREGON TEL. 328

ASTORIA LAND AND HOME BUILDING CO. INC.

Real Estate, Insurance and Investments

895 Commercial Phone 482 Astoria, Oregon

Winsby Inglis, h 1643 Duane
Winters James J, carpenter, h 115 Washington av
Wirkala Victor, lab Peter Gimre, h 103 Washington av
Wirkkala Alex (Amelia), laborer, h 179 3d
Wirkkala Charles (Anna E), asst cashr Astoria Natl Bank, h 188 3d
Wirkkala Charles (Olga), barber 289 W Bond, h 150 Lincoln av
Wirkkala Herman (Fanny), carp J Kivijarvi, h 392 Alameda av
Wirkkala John, fisherman, r 216 Astor
Wirkkala Oscar A (Doris), cashr C R P A, h 36-620 Franklin av
Wirkkala Oscar J (Hilma) (Wirkkala & Junttila), h 91 W Bond
Wirkkala Otto (Lydia), slsn, h 306 Columbia av
WIRKKALA & JUNTTILA (O J Wirkkala, M J Junttila), Cigars and Soft Drinks 570 Commercial, Tel 213
Wironen Charles (Wiss & Wironen), r 1397 Franklin av
Wisbeck Wm H (Christine C), lab, h 1381 Grand av
Wise Carl, frmn H Lbr Co
Wise F J, r 690 Commercial
WISE HERMAN (Sarah), Postmaster, h 478 Harrison Av, Tel 174
Wise Samuel, student, r 478 Harrison av
Wisner Nicholas, emp city, h 160 8th
Wiss Otto J (Amanda) (Wiss & Wironen), h 1011 Franklin av
WISS & WIRONEN (Otto Wiss, Chas Wironen), Blacksmiths, All Kinds of Repair Work in Our Line Done Promptly and Well, Shop 31st se cor Exchange
Wistrom E, r 680 Commercial
Withers Thomas O (Lulu), opticiaan 510 Commercial, h same
Withers Wm A E, engineer Str Ida W, r 127 5th
Withycombe Helen, tchr High School, r 792 Jerome av
Wittrich John F (Marie), mach Col Iron & Welding Wks, h Warrenton
Wodtli Ellen, maid, h 448 Taylor av
Wohfiel Arthur A (Emma), h 80 Dresden av
Wold Albert (Sophie), driver Astoria Fuel & Supply Co, h 1820 Franklin av
Wold Melvin J, fisherman, r 1820 Franklin av
Wold Raymond, r 1820 Franklin av
Wold Sigurd A (Green & Wold), r 256 12th
Wolf Frank (Ethel), miller, h 102 W Bond
Wolfe O C, slsn Allen & Lewis, r Weinhard Hotel
Wolfgram August B (Alice), millwright, h 1192 Franklin av
Wolsiffer Garnet A, alteration dept Skallerud Dry Gds Co, h 398 Irving av
Wolsiffer Wm (Garnet), butcher Peoples Cash Market, h 398 Irving av
WOMEN'S SHOP THE (Helma Hukari), Ladies Ready to Wear, "Exclusive but not Expensive," 583 Commercial, Tel 1062
Wong Harry P, cook Weinhard Hotel, r 77 8th
Wong Kee & Sons, Chinese mdse 263 Bond
Wong Quong, Chinese mdse 357 Bond
Wood Alice, r 386 14th
Wood Arthur, eng, h 735 3d
Wood Bernice, housekeeper 313 Astor
Wood James H, landscape gardner, 695 Commercial
Wood Rolla S (Margaret), sawyer Astoria Box Co, h 2387 Birch
Wood Sarah (wid George W), h 386 14th
Woodcock C H, janitor, r 504 Franklin av
Woodfield Ernest (Mae), h 527 15th
Woodfield Frank W (Irta), art gds 510 Bond, h 584 Kensington av
Woodford Edwin S (Alice M), draftsman, h 727 Irving av
Woodman Chell N Mrs, waiter Pat's Grill, r 211 16th

PHONE 1182 14TH STREET AND WATER FRONT

Pacific Machine & Auto Works

DENNIS, CHRISTOFFERSEN & OLSEN, Proprietors

GENERAL MACHINE WORK. MARINE, GAS AND STEAM ENGINE REPAIRING, CYLINDER GRINDING AND ACETYLENE WELDING

Astoria, Oregon

For Your Provisions See
G. CLIFFORD BARLOW
GENERAL MERCHANDISE
"We Have Stood the Test of Time"
WARRENTON OREGON

Woodrum Mary S (wid John L), r 79 Astor
Woods Ed, laborer, r 204 Bond
Woodward Dan D (Geane), wire chief P T & T Co, h 477 6th
Woolhouse Oliver B (Emma M), lab Astoria Box Co, h 1567 Harrison av
WOOLWORTH F W CO, H H Hatswell Mgr, 5 10 and 15 Cent Store 594 Commerical, Tel 522
Wootton Betsy W, tchr High School, r 679 16th
Wootton Dorothy E, society reporter Morning Astorian, r 697 16th
Wootton Thomas (Hannah), supt C R P A, h 697 16th
Wootton Wm B (Katherine), frmn C R P A, h 611 Jerome av
Worden Ruth, tchr Taylor School, r 569 Grand av
Work Howard M (Bertha M), lab, h 377 McClure av
Workingmen's Club Room, George Mice mgr, 425½ Bond
WORSLEY BEN S, Sec Astoria Land & Home Building Co Inc, h 895 Commercial
Woultainen Andrew (Ida), blksmth Col Iron & Welding Wks, h 347 Alameda
Wright Adda Mrs, tchr, h 6-595 Exchange
WRIGHT ALONZO D (Minnie), Jeweler, Watchmaker and Stonesetter 546 Bond cor 12th, h same
Wright Chas R, gen contr 310 Spexarth bldg, r 397 8th
Wright Chas W (Mary E), dep grain inspector, h 742 Exchange
Wright Ernest, helper Rowan-Skyles Auto Co, r 6-595 Exchange
Wright E O, stockman Foundation Co
Wright Harley, carpenter, r 675 Commercial
Wright Harry F, motorman P P & L Co, r 1623 Franklin av
Wright James D, laborer, r 257 Astor
Wright John W A, r 397 8th
Wright L, millwright, r 504 Franklin av
Wright Margaret J (wid Charles S), h 397 8th
Wright Sherman A, clk County Clerk, r 397 8th
Wright Vinnie (wid Charles), h 29 Astor
Wright Wm A, mgr American Legion Employment Service, r 397 8th
Wroten Charles (Nellie), boilermkr Col Iron & Welding Wks, h 225 Astor
Wroten David, h 252 Astor
Wuborg G H, fireman, r 675 Commercial
Wuolle Samuel (Amanda), lngshrmn, h 389 Alameda av
Wuonala Ole (Sophie), lab, h 347 Alameda av
Wuopio Albert (Maria), cook U F Co-Op Pkg Co, h 114 W Bond
Wuopio Gustava, emp U F Co-Op Pkg Co
WUOPIO JOHN (Marie G), General Contractor, Building, House Moving, Plans and Estimates Made Free of Charge, h 131 W Commercial, Tel 755-R
Wuori Antti, emp U F Co-Op Pkg Co
Wuori Kristian (Wuori & Co), h Jeffers Gardens
Wuori Nicholas (Jennie), tailor Laine & Heimo, h 29 Nehalem av
Wuori Wm (Jennie), lab, h 139 Columbia av
Wuori & Co (Kristian Wuori), tailors 185 11th
Wyant Joe, lab H Lbr Co
Wyard Joseph J (Helen M), bkpr S Elmore & Co, h 88 Grand av
Wyman Al (Ruth M), carpenter, h 53 2d
Wynn John W (Bessie M), engineer, h 325 14th

Y

E. B. HUGHES UNDERTAKER PHONE 321

Yabuki Fred, laborer H Lbr Co

HUSTWICK FLORIST
CUT FLOWERS, FLORAL DESIGNS, WEDDING BOUQUETS
POTTED AND BEDDING PLANTS IN SEASON
All Orders Promptly Filled
634 COMMERCIAL STREET TELEPHONE 492 ASTORIA, OREGON
Greenhouses and Residence City Park Phone 794-L

L. A. LARSEN

STEAMSHIP AGENCY, REAL ESTATE AND INSURANCE AGENT

FARMS, HOMES, MILLS, GRASS AND TIMBER LAND

Fire Insurance, Life Insurance, Surety Bonds

Deeds Made and Acknowledgements Taken

Office: No. 172 Tenth St, Tel. 1085, Res. Tel. 642-R ASTORIA, OREGON

Yack Mack H (Hon), laborer, h 2652 Birch
Yanz Fred (Maud), planerman H Lbr Co, h 2654 Ash
Yarbough Clifford, butcher, r 578 Commercial
Yerkes Dudley (Sophie), fireman, h 1047 Exchange
Ylitato Hilga, emp U F Co-Op Pkg Co
Yobuki K, laborer, r 2619 Birch
Yoder Gladys A, bkpr First Natl Bank, r 300 Franklin av
Yoke Dang, pastryman Weinhard Hotel, r 340 Bond

YOKE R L (Portland and Lower Columbia Harbor, Astoria, Warrenton), Real Estate, Investments, Industrial Financing 1136 Northwestern Bank Bldg, Portland Or, Tel Main 4179 (See Left Top Lines and Classified Real Estate)

Yokota S, laborer H Lbr Co, r 2619 Birch
Yolruson T, laborer, r 690 Commercial
Yoshido C, lab H Lbr Co, r 2619 Birch
Yoshido Y, laborer, r 2619 Birch
Youbita Ella, maid 261 Taylor av
Young Agnes C, r 546 Harrison av
Young Alexander L, shoeshiner E Kyro
Young Andrew (Emma), h 546 Harrison av
Young Anna C Mrs (The Style Shop), h apt 6-40 W Bond
Young's Bay Bridge, s end 5th
Youngs Bay Wood Yard, A V Schlapp mgr, Olney av nr 2d
Young Building Commercial nw cor 14th
Young J F, lab C R P A

YOUNG MEN'S CHRISTIAN ASSOCIATION, Will T Williams General Secretary, Social, Educational, Religious and Physical Departments, 256 12th cor Exchange, Tel 837

Young's River Dairy (Victor Larson), Young's River at Tucker Creek
Young R L, shoeshiner, r 8-541½ Bond

YOUNG WOMEN'S CHRISTIAN ASSOCIATION, Miss Lyle Ford General Secretary, Social, Educational, Religious, Physical and Employment Departments, Rooms and Cafeteria 479 Exchange, Tel 261

Younger John A (Melly), plumber P F Brach, h 946 Exchange
Youngs John F (Alice B), switchman, h 124 Bond
Youngs Viola, clk Western Union Telg Co, r 124 Bond
Youngstead Conrad (Wilhelmine), laborer, h 1231 Franklin av
Yount Charlotte M Mrs, r 2416 Cedar
Youtten Ad, fisherman, r 7 Columbia av
Yrell Alex (Lydia), frmn U F Co-Op Pkg Co, h 325 Taylor av
Yrell Emil, r 381 27th
Yrell Fannie M, r 325 Taylor av
Yrell Hannah J, r 325 Taylor av
Yrell Milga S, emp U F Co-Op Pkg Co, r 325 Taylor av
Yrell Victor E, emp U F Co-Op Pkg Co, r 325 Taylor av
Yrell Walter, emp U F Co-Op Pkg Co
Yrell Wm C, emp U F Co-Op Pkg Co, r 325 Taylor av
Yrjana Paul (Anna), fisherman, h 150 Lincoln av
Yrjina Otto, fisherman, r 258 Taylor av
Ystad Alfred M (Henrietta E), yd frmn S P & S Ry, h 1664 Harrison av
Ystad Evin B, laborer, r 1630 Irving av
Ystad Harry P (Lena E), clk J H McLin, h 1284 Grand av
Ystad Henrietta, clk P T & T Co, r 1664 Harrison av
Ystad Oswald L (Martha L), eng, h 1646 Harrison av
Ystad Peder P (Henrika), fisherman, h 1630 Irving av

Gallant Auto Body Company

MANUFACTURERS OF AUTO BODIES AND TOPS

A Complete Line of Tires, Accessories and Trimming Supplies

Fenders and Radiators Repaired

533 Duane St. Phone 289 Astoria, Oregon

UTZINGER'S BOOK STORE

A. F. UTZINGER, PROP.

Books, Magazine Subscriptions, Stationery, Office Supplies,

Post Cards and Souvenirs

PHONE 800 579 COMMERCIAL ST. ASTORIA, ORE.

Ystad Wilbert R, lab, r 1630 Irving av
Yunito Martin, laborer H Lbr Co

Z

E. B. HUGHES, UNDERTAKER PHONE 321

Zage Lena (wid John), r 105 Franklin av
Zaharaz Frank G, laborer H Lbr Co
Zaklon Nellie E, starcher Troy Laundry, r 681 Franklin av
Zambolis Thomas (Marigo) (Murlantis & Zambolis), h 658 Commercial
Zankich Joseph (Mary), foundrymn Scow Bay Iron & Brass Wks, h 558 Grand
Zankich Luke (Marguerite), h 325 9th
Zapf Apartments, Herman Zapf mgr, 632 Commercial
Zapf Building, 632 Commercial
Zapf Charles H, clk Nelson Furniture Co, r 632 Commercial
Zapf Herman, mgr Zapf Apts, h 632 Commercial
Zboronos John, fisherman, h wharf bet 33d and 34th
Zdrojewski Frank, laborer H Lbr Co, r Halco Hotel
Ziegler Gustav L (Pauline), bkpr C R P A, h 314 17th
Ziegler Herbert L, r 314 17th
Ziegler Walter F, student, r 314 17th
Ziem Rudolph B, tailor L Becker, r 174 10th
Zigler Myra A (wid Charles P), boarding, h 565 Franklin av
Zimmerman Arden (Iva), driver, h 880 8th
ZIMMERMAN HOWARD K (Anna B), Lawyer 3-6 Odd Fellows Bldg, Tel 1168, h 317 Kensington Av, Tel 1377-Y
Zinns Eleanor D (wid W H), r 493 15th
Zoich Nick (Nichema), fisherman, h 556 Grand av
Zong James H, mgr Swift & Co, r 345 12th
Zuiderduin Henry E, pressman The Budget, r 533 Exchange

Thousands of People Consult this Directory Daily—Are you properly represented in it?

ACME GROCERY COMPANY

"Where Quality Counts"

DRINK OUR YELOBAG BLEND COFFEE

High Grade, Steel Cut, all Chaff Removed, the Best Value Anywhere.

509 DUANE ST. PHONES 561-562 ASTORIA, OREGON

TELEPHONE 1026 221 WEST BOND STREET

WALTER KALLUNKI

WHOLESALE AND RETAIL
FURNISHING GOODS, DRY GOODS, NOTIONS
Standard Shoes For Men, Women, Misses, Boys and Infants
Finest Stock of Loggers' and Fishermen's Shoes
Highest Quality
ASTORIA, OREGON

RURAL FREE DELIVERY MAIL ROUTES, ASTORIA POSTOFFICE
ROUTE 1

Alakkala Matt, Box 133
Ames C H Mrs, Box 24
Amundsen Anthony, Box 176
Amundsen Ben (Nora), Box 176
Anderson Ernest (Agnes), Box 128
Anderson John (Bertha), Box 180
Angendahl Jonas, Box 4
Annala August (Hilda), Box 160
Astor John Jacob Exp Station, Box 197
Barnum H M, Box 25
Bartoldus Amelia, Box 188
Bartoldus J F, Box 188
Bartoldus Wm F (Lola), Box 189
Basford Effie, Box 113
Bashington Bualah, Box 126
Bashington G W, Box 126
Baumgartner Henry (Laura), Box 163
Behnke Blaanche, Box 23
Behnke Frank (Lottie), Box 23
Bell C H, Box 35B
Bell H W, Box 35B
Bell Minnie, Box 35B
Bengtila Abram, Box 148
Bengtila Fannie, Box 148
Bengtila Wm, Box 148
Berg Ed, Box 26
Berg Louise, Box 18
Berg Nels (Helen M), Box 18
Berg Peter (Fannie), Box 26
Blair Floyd
Blake Robinette M, Box 120
Bojahr Gust (Florentine), Box 166
Borin Fred, Box 130
Bouzille George (Emma), Box 55D
Bowers John F (Achea), Box 107
Bowman J L, Box 128
Boyle James (Katherine), Box 200
Bradford W E (Jennie), Box 60B
Brantano Fred
Brass F Wm
Brockway Hattie L, Box 108
Brytz Fred (Lina), Box 179
Buirgy G A, Box 209
Bulrgy Jennie, Box 209
Butts Jacob (Emma), Box 67
Buxton Saml, Box 149
Carlson Arvid (Ida), Box 137
Carlson Bennie, Box 137
Carlson Gus (Augusta), Box 167
Carlson Wm, Box 137
Casey John, Box 151
Chambers Lee R, Box 121
Christensen Jorgen F (Christine), Box 206
Church Babbette, Box 170
Church Thomas L, Box 170
Cole E J Mrs, Box 87A
Cole O A, Box 74
Cole Pearl F, Box 87A
Cole W E, Box 87A
Cornelius Byron S, Box 203
Cornelius T S (Ruth), Box 203
Cox Edward (Christine), Box 126
Cox Ivan, Box 126
Crawford J J, Box 111A
Daggett A L Mrs, Box 81
Danielson Arthur, Box 205
Degernas Herman, Box 154
Dench Jack, Box 95
Dow C S (Edna E), Box 116
Dow Jessie, Box 116
Dow Leon M, Box 116
Dow Pauline, Box 116
Dow W Neal, Box 116
Doyle Louis, Box 5
Ebsen Chris (Jordine), Box 102
Ebsen Harry, Box 102
Ebsen Peter, Box 102
Eklund Elli, Box 142
Eklund John (Emma), Box 142
Ellis Wm C, Box 55B
Emmott Peter
Endicott Bert (Vera), Box 93
Endicott Fred (Mary), Box 65
Englebretson Albert, Box 197
Erickson Anna, Box 34
Erickson Chas, Box 34
Erickson J W, Box 34
Erickson Ole, Box 34
Erickson Victoria, Box 34
Eyenson James
Feak James E (Hattie M), Box 43
Feak John W, Box 43
Feak J H, Box 43
Felt Axel, Box 187B
Felt Beda, Box 187B
Fernley C E
Finney W S
Fitzgerald Wm (Emily O), Box 88
Flank Hannas, Box 5
Gilliam J A, Box 75
Gore George, Box 192
Grant & Guthrie, Box 174
Gregory Chas F (Goldie), Box 108
Gustafson Chas (Ida), Box 127
Gustafson Fred (Mary), Box 132
Gustafson Geo W, Box 144
Gustafson Jacob, Box 144
Gustafson John, Box 140
Gustafson Wm, Box 144
Gustavson Alix (Amanda), Box 105
Gustavson Wm, Box 105
Guthrie R M (Grace), Box 174
Haarala Chas (Emma), Box 55F
Hadsall Forest, Box 60
Hadsall M J (Catherine), Box 60
Haggren Seth G, Box 191
Haken A, Box 13
Hammer M S (Dea M), Box 55
Hannula Erick, Box 18
Hannula Wm, Box 18
Hanon W F, Box 193
Hansen Adolph, Box 35C
Hansen Elsie, Box 10
Hansen Fred, Box 10
Hansen Ivy, Box 10
Hansen J F, Box 35c
Hansen Laura, Box 10
Hansen Lena, Box 10
Hansen Mary Mrs, Box 10
Hansen Ruth, Box 10
Harris Fannie Mrs, Box 4A
Hartell Wm (Flora), Box 113
Hartl Henry, Box 1
Harwood Victor (Lucy), Box 89
Heikka Abram, Box 12
Heikka Henry (Sophia), Box 12
Heikkala Herman, Box 103
Heikkala Mike, Box 110A
Heino David, Box 194
Heino John (Lily), Box 194
Heinonen Henry (Helena), Box 210
Helligsoe H, Box 75
Henderson Arthur, Box 7
Hendrickson Henry W (Katie), Box 133
Hendrickson L O (Emma), Box 7
Henningsen Kristine, Box 183
Henningsen Peter (Petra), Box 183
Herlein Ellen, Box 133

Brownsville Woolen Mills Store
OUTFITTERS FOR MEN AND BOYS
"Mill to Man Clothiers" "Made on the Pacific Coast"
592 COMMERCIAL ST. PHONE 1174 ASTORIA, ORE.

1471-1481 FRANKLIN AVENUE TEL. 227-228

E. Hauke & Company

Incorporated

GENERAL MERCHANDISE

Groceries, Meat, Feed, Fishermen's Supplies, Crockery, Tin and Graniteware

ASTORIA, OREGON

Herlein Hjalmer, Box 133
Hess Elizabeth, Box 70
Hess Jane A Mrs, Box 70
Hess Minnie, Box 70
Hietala Levi, Box 6
Hietala Olga, Box 6
Hilstrom Ellen, Box 82
Hilstrom John P, Box 48
Hilton Wm H, Box 19
Hobson Anna, Box 66
Hobson Harry, Box 66
Hobson Joseph H (Delia), Box 66
Holappi Walno, Box 103
Horceny Adolph (Emma), Box 55F
Houghton Emsley (Annie J), Box 192
Houtala Arvo, Box 44
Houtala John Mrs, Box 44
Huhtanen Oscar, Box 20A
Iler Ira, Box 114
Irving Bertha Mrs, Box 181
Irving E Glenn, Box 181
Irving Ray H, Box 181
Jackson Ed, Box 105
Jackson Fred (Jenny), Box 156
Jackson Wm, Box 156
Jarvenpaa Antti (Mary), Box 162
Jarvi Adolph (Simerni), Box 28
Jarvinen Victor, Box 5
Jarvinen Wm, Box 5
Jasper Rosco, Box 149
Jensen Alba, Box 100
Jensen Emma M, Box 125
Jensen James, Box 25
Jensen John A, Box 125
Jensen Nels (Anna), Box 25
Jensen N (Alwine), Box 100
Joelson Allie, Box 129
Joelson Chaas (Hanna), Box 129
Johansen Agnes, Box 99
Johansen Daniel, Box 99
Johansen E P (Anna E), Box 99
Johansen Harold, Box 99
Johansen Henry, Box 99
Johnson Andrew, Box 143
Johnson Andrew S, Box 143
Johnson Emil, Box 86
Johnson Ester A, Box 143
Johnson Frank V (Hilda E), Box 44
Johnson F W (Sophia), Box 40
Johnson Jalmer, Box 38
Johnson Jalmer, Box 136
Johnson K F (Gertrude M), Box 120
Johnson Mark (Ethel), Box 86
Johnson Oswald (Louise), Box 38
Johnson Peter (Marie), Box 136
Johnson Sophie Mrs, Box 27
Johnson Walter, Box 143
Johnson Wm, Box 34
Johnston M E Miss, Box 26
Jokipera H, Box 55A
Jokipera John, Box 55A
Jorgusen Emile (Lena), Box 153
Jorgusen Hans, Box 171
Jorgusen Jacob, Box 171
Jurvakainen Kalle (Erika), Box 1
Kaartinen Anna, Box 103
Kahill J J
Kamara George J, Box 98
Kamara Isak (Ethel), Box 98
Kampy Matt (Mary), Box 191B
Kanttu N (Ida), Box 58
Kanwischer Edward (Bertha), Box 169
Kanyon John
Kaup Chas C (Lillian), Box 117
Kauppi Senia Miss, Box 54
Kekalainen Arvo, Box 27
Kelly L L, Box 187
Keranen O E, Box 26
Kinney Wm S, Box 82
Kiovisto August, Box 63
Kiri Aaro, Box 18
Kiri Mary, Box 18
Kivi Marie, Box 26
Klahr Ernest A (Martna A), Box 104
Koskela Victor, Box 52
Kruft Philip, Box 177
Krum Alfred, Box 16
Krum Charles, Box 16
Krum Henry (Effie), Box 16
Krupke I W, Box 177A
Laakso Alec, Box 34D
Laakso Ellen, Box 13
Laakso S (Maria), Box 13
Laakso Wm, Box 13
Labiske Emma, Box 177
Labiske Gustaf (Ernestine), Box 177
Lampi Andrew, Box 22
Lampi George, Box 22
Lampi Hilma, Box 22
Lanha Victor, Box 29
Larson Alex (Amelia), Box 159
Larson August (Josephine), Box 138
Larson Cameron, Box 73
Larson Chris (Bessie), Box 187A
Larson Frances Mrs, Box 135
Larson Francis, Box 135
Larson Harold, Box 159
Larson John, Box 128
Larson John H, Box 135
Larson Lawrence, Box 138
Larson Margaret, Box 159
Larson Mary, Box 95
Larson P A, dairyman, Box 73
Larson Victoria, Box 73
Larson Wm (Martha), dairyman, Box 95
Larson Wm Jr, Box 95
Leahy Mamie, Box 185
Leahy T A, Box 185
Lease Grant A, Box 55E
Lee Claude B, Box 25
Linden Chas, Box 190
Linser Mike, Box 39
Little H L
Lohman George, Box 174
Longtain Louie, Box 147
Loukas Chas (Selma), Box 106
Lovatt James, Box 144
Lovatt Lillie Mrs, Box 144
Ludeke Alolph, Box 172
Ludeke Dora, Box 172
Ludeke Lillie, Box 172
Lukarilla John, Box 133A
Lundman Jalmer, Box 124
Lundstrom John (Mary), Box 37
McBride A C (Bessie), Box 204A
McConkey Eli, Box 80A
McConkey Vivian, Box 80A
McCullough H (Barbara), Box 47A
McGuire P D, Box 187
Maato Wm, Box 45
Maki V Mrs, Box 13
Mannila Wm, Box 54
Mannix Ruth, Box 78
Masny Edna E, Box 117
Mathieson James (Mary), dairyman, Box 77
Matson John L (Rikka), Box 184

W. C. LAWS & COMPANY

PLUMBERS AND STEAM FITTERS

IRON PIPE AND FITTINGS, SHEET METAL WORK

523-527 BOND STREET TEL 126—RES PHONE 186

ASTORIA OREGON

MODERN PHOTO STUDIO

H. SALMELA, Prop.

WE SPECIALIZE ALL PHOTOGRAPHS COMPLETE

ENLARGING, KODAK DEVELOPING AND COMMERCIAL WORK

523 Commercial **Tel. 1093**

Matson Ogat (Esther), Box 24
May Geo W, Box 91
Matson Peter, Box 16
May John G, Box 119
Meltans Olof (Marie), Box 124
Miller Billy, Box 35A
Miller J F, Box 35A
Mitchell Arthur C, Box 187
Mitchell Chas E (Lucy D), Box 187
Monahan Anna Mrs, Box 204
Montgomery Della, Box 82
Montgomery Fannie, Box 82
Montgomery Frank, Box 82
Moore G W (Myrta), Box 79A
Morrison Percy
Mudd Frank S (Mary), dairyman, Box 91
Mustonen P (Jennie), Box 158
Neilsen N P, Box 72
Nelson Chas
Nelson John F, Box 200A
Nera Christine, Box 7
Nera Isaac, Box 7
Niemela August, Box 41
Niemela August Mrs, Box 41
Niemela Chas O, Box 41
Niemela George, Box 150
Niemela Gust, Box 150
Niemela Maggie, Box 150
Niemi Hans, Box 123
Nordstrom Fred, Box 137
Nordstrom Matilda, Box 137
Norem Jonas, Box 4
Nurnberg A A, Box 202
Nurnberg H F, Box 202
Nurnberg J G, Box 202
Nyland J E, Box 59
Oja Erick (Matilda), Box 31
Oja John, Box 191A
Oja Wayne, Box 31
Olson John (Emily), dairyman, Box 94
Olson Julia, Box 94
Oman Albin, Box 130
Oman Ellen, Box 130
Oman John (Hilda), Box 130
Oman Ture, Box 130
Osgood Wm P (Flora), Box 170
Outerkirk J H (Julia), Box 56A
Pakonen A, Box 34A
Palo Alex (Sophia), dairyman, Box 115
Palo Carl, Box 115
Palo Fred Mrs, Box 4A
Palo Hilma Mrs, Box 26
Palo Selma, Box 115
Parhaniemi Elma Mrs, Box 199
Parhaniemi Simon, Box 199
Paulsen P R (Mary), Box 173
Pearson Lillie, Box 74
Peitso Evi Mrs, Box 4A
Pekkala Anna Mrs, Box 6
Pekkala Reino, Box 6
Perry A (Myrtle), dairyman, Box 71
Perry Wm, Box 27
Petersen Andrea B, Box 208
Petersen Chris (Marie), Box 211
Petersen Christian, Box 211
Petersen Dora, Box 175
Petersen G F, Box 101
Petersen Hans (Maria), Box 175
Petersen Hans A, Box 211
Petersen Jens P, Box 208
Petersen Jeppe (Sorinne), dairy, Box 72
Petersen Julius, Box 101
Petersen Martha B, Box 101
Petersen Soren, Box 211
Peterson Theodore, Box 120
Phillips G M, Box 115A
Phillips Harry, Box 115A
Phillips Wylie, Box 115A
Pietella Alex (Allie), Box 84
Pietella John O (Edith), Box 96
Pirila John (Edith), Box 50
Pixner Anton (Mary), Box 110
Porko John (Ida), Box 195
Porter Albert (Myrtle), Box 76
Prussi John, Box 9
Pulley Peter, Box 192
Purje John, Box 5
Raassina Anne, Box 161
Raassina Peter (Beatrice), Box 161
Raisenen Matt, Box 24
Ranta Isaac, Box 196
Ranta Mary, Box 196
Raske Christ, Box 155
Raske S P Mrs, Box 155
Rasmussen Johanna, Box 182
Rasmussen Nels J, (Inga), Box 182
Reed Wm E (Florence), Box 46
Reith Helen, Box 97
Reith Jessie, Box 97
Reith John, Box 97
Reith John W (Emma), Box 97
Reith Wm O (Loreta V), dairyman, Box 69
Reith Zella, Box 97
Reynolds L E (Bessie), Box 205
Reynolds W H, Box 205
Rich C W (Elizabeth), Box 83
Rich Ethel, Box 83
Richardson Chas (Maude), Box 81
Richardson George Mrs, Box 179A
Richardson Wm A, Box 81
Riekkala Ben (Mary), Box 198
Rierson Henry, Box 120
Riggs M L, Box 35A
Rinnell Theodore (Martha), Box 48
Rist Bernard (Katherine), Box 172
Ristola Matti, Box 101
Rowland Bud
Russell Earl, Box 25
Russell Roy, Box 25
Ryan Bessie, Box 180
Ryan Edward, Box 180
Ryan Jas A, Box 180
Ryan John P (Kate), Box 180
Saarheim V, Box 55C
Sale A H (Florence R), Box 122
Sale Josephine M, Box 122
Sale J F (Rose), Box 119
Sale Richard M, Box 122
Sale W W (Carrie M), Box 121
Salvon Hillman, Box 112
Salvon J H, Box 112
Sarajarvi Karl, Box 168
Sarampaa John (Sophie), Box 57
Sauki Gust (Mary), Box 52
Saunders George J (Sarah E), Box 164
Schlappi Albert V (Alma), Box 42

School District No 5, Sophia Palo Chairman, K F Johnson, J F Sale, A S Sale clerk

School District No 17, Isaac Hannu chairman, Mark J Johnson, William Larsen, L E Wilson clerk

School District No 20, N Jensen chairman, J. D. Heckard, Herman Hikkela, Chris Ebsen clerk

School District No 21, Peter Henningsen chairman, J P Ryan, Mrs. Peter Henningsen, Bessie Ryan clerk

JAMES EGAN

DEALER IN ALL KINDS OF FIREWOOD

Prompt Delivery by Motor Truck in City or County

PHONE 1324-J **ASTORIA, ORE.** **P. O. Box 875**

Victor Jarvinen Wm. A. Takalo

WESTERN MACHINE & WELDING WORKS

EXPERT BLACKSMITHING AND MACHINISTS

Boat Irons and Baskets, Welding of all Kinds

Horseshoers Wagon Repairing

451 Taylor Ave. Phone 327 Astoria, Oregon

School District No 26, T S Cornelius chairman, William Bartoldus, B Riekkola, Lola Bartoldus clerk
School District No 29, Peter Johnson chairman, Chris Winters, Arvid Carison, Esther A Johnson clerk
School District No 32, August Annala chairman, Peter Rassina, Emil Simonson, Mrs Amelia Larson clerk
Schwegler Chas (Annie), Box 90
Schwegler Howard, Box 90
Schwegler Wm (Caroline), Box 42
Seppa Arvo, Box 92
Seppa Hugo, Box 92
Seppa Inga M, Box 92
Seppa Mike (Mary), Box 92
Shear Osker (Phebe), Box 60
Shepherd Ed, Box 35
Shepherd R C (Gertie), Box 35
Sibul Ed (Lempi), Box 49
Sieverson John, Box 20
Silver Amanda, Box 6
Silver Annie, Box 6
Silver Nestor, Box 6
Silvo Henry (Olga), Box 1
Simonson Emil, Box 157
Simonson Maria, Box 157
Simonson Victor (Josephine), Box 157
Soderburg John, Box 191C
Sonnes Carl (Caroline), Box 36
Sorenson Eva, Box 79
Sorenson Geo C, dairyman, Box 79
Stangeland Casper (Evelyn), Box 25
Steenerson Josef (Katie), Box 34C
Stonelake John, Box 25
Stoner E B (Angie S), Box 111
Stoner Lloyd, Box 111
Swenson Ole
Syranen M Mrs, Box 39
Tafelmeier Wm, Box 139
Takkola Ellen, Box 11
Takkola Kalle (Elsie), Box 11
Thomas Frank G (Lillian), Box 109
Thompson E M Miss, Box 47A
Tillakainen Thomas, Box 68
Tomberg August (Mary), Box 64
Tomberg John (Elizabeth), Box 135A
Tonjes Henry (Gertrude), Box 185
Torkelson Anne Mrs, Box 62
Truman J E, Box 85
Tucker Arthur, Box 70
Tucker George W (Mary), dairyman, Box 70
Tucker Olive, Box 70
Turunen Matt, Box 4A
Utter Alvin, Box 25
Utterberg Adam (Tweenie), Box 16
Utterberg Martha, Box 16
Utterberg Oney, Box 16
Vale Esther, Box 174
Vandendeale Frank, Box 47A
Vanek Frank, Box 24
Vontilainen Antti, Box 5
Wares Henry, Box 161
Wares Rita, Box 161
Warila Hulda, Box 148
Warila John, Box 148
Wells Wm H (Mary), Box 118
Western Leather Co, Box 55A
Whitehead Mrs, Box 179A
Wicfield Hans, Box 35C
Wickman Annie, Box 95
Wickman Fred, Box 95
Willodson Johan, Box 87A
Wilson Edyth, Box 76
Wilson F C, Box 45
Wilson L E (Kate), Box 76
Winters Chris (Elsa), Box 131
Winters John, Box 147
Winters Oscar, Box 147
Winters Wm, Box 147
Woodd Catherine C, Box 151
Woodd James F, Box 151
Woodward John L, Box 197
Wuilger Mike, Box 82
Wuori N (Jenny), Box 58
Young D A, Box 173
Young Mary Mrs, Box 192
Youngs Bay Woodyard, Box 42

ALBERT

A settlement on Blind Slough River, 2 miles northwest of Blind Slough, the shipping station on the S P & S Ry

BLIND SLOUGH

A postoffice and station on the S P & S Ry, 18 miles east of Astoria, county seat and banking point
Blair J F Mrs, clerk School Dist No 9
Heikkila Andrew, chairman School Dist No. 9
Knapp Wm, director School Dist No 9
Larkin-Green Logging Co
Lup Face Logging Co
School District No 9, Andrew Heikkila chairman, Wm Knapp, Erick Westerholm, Mrs J F Blair clerk
Westerholm Erick, director School Dist No. 9

CLATSOP

A station on the S P & S Ry, adjoining Warrenton on the south, 13 1-2 miles southwest of Astoria, the banking point. The principal industries are dairying and cranberry growing. For names see Warrenton R F D

CLIFTON

A postoffice and village on the Columbia River and the S P & S Ry, 80 miles northwest of Portland and 21 miles east of Astoria, the banking point. American Railway Express and Pacific Tel & Telg Co. Mail daily
Brown Diking Co
Columbia River Packers' Assn, salmon cannery, groceries and meats
Falanges Anna Mrs, chairman School Dist No 33
Falanges Demetri, grocer
HUYCKE WM, Postmaster and Clerk School District No 33
Kuljis Anton, hotel
Oregon Timber & Lumber Co
School District No 33, Mrs Anna Falangas chairman, T K Johnson, Marko Rodish, Wm Huycke clerk

ECOLA

A postoffice on Ecola Creek, 27 miles southwest of Astoria and 9 miles south of Seaside, the banking and shipping point. The beach here, known as Cannon Beach, is one of the most popular seaside resorts in the Pacific Northwest, having attractions of both mountains and beach. It is

DR. WALTER R. SWART

UP-TO-DATE DENTISTRY

504 Commercial St. Over Farr Drug Store

Phone 52 Astoria, Oregon

FISHER BROS. COMPANY
GROCERIES HARDWARE SHIP CHANDLERY
A Complete Stock of Fishermen's Supplies
552-558 Bond St. Phones 1050-51-52-53 Astoria, Oregon

protected from high winds and has few foggy days. Mail stage daily throughout the year. During summer season has two mails daily and automobiles meet all trains at Seaside
Adams Wm S (Marie), timberman
Bartels Paul (Emma), timberman
Bates Bruce
Becker August
Becker Roy, bookkeeper
Brallier Frank (Della), dairyman
Brallier Norton, timberman
Cannon Beach Hotel, D A Osburn prop
Cornell C W Mrs
Dresbeck F H
Ecola Inn, Ross Elliott mgr
Elliott Ross (Mabel), mgr Ecola Inn
Frisbie D G, real estate
GERRITSE JOHN (Mary J), Mail and Stage Route, Seaside to Ecola
Gerritse Leonard R (Delores), garage
Hardie Andrew, auto driver
HARRIS H L, Groceries, General Merchandise and Postmaster
Jones J O, carpenter
Lamphere Co, general merchandise
Lamphere E (Lamphere Co)
Maxwell Marmaduke
Merritt Chas, carpenter
Miller Saml, fisherman
Nigland Albert, laborer
Osburn David A, prop Cannon Beach Hotel
Scheiber R D, druggist
School District No 37, D A Osburn chairman, F E Brallier, H L Harris, E Lamphere clerk
Shaffer John
Tomey Jack, laborer
Walsh Joseph, cattleman
Warren Hotel, M S Warren prop
Warren Mike S, prop Warren Hotel
Wingard H E Mrs

ELSIE

A postoffice in Nehalem Valley, 40 miles south of Astoria, the banking, express, telegraph and shipping point
Abrahamson Stephen, dairyman
Allen P E, postmaster and farmer
Derrick George, farmer
Grannel Charles, frmn County Roadmstr
Gronnel Henry, farmer
Gronnel Thomas, farmer
Jacobson Carl, chairman School District No 24, farmer and dairyman
Johnson Fred, farmer
Lukkarilla Hilja, live stock
Niemi Wm, farmer
Reierson L E, auto trucking
School District No 24, Carl Jacobson chairman, Carl Reierson, Oscar Johnson, Alex Normand Jr clerk
WHERRY JOHN R, Farmer and Notary Public

FERNHILL

A postoffice and station on the S P & S Ry and the Columbia River, 6 1-2 miles southeast of Astoria, the banking point. Mail daily except Sunday
Aspen Ole, fishermaan
Boyle James, rancher
Carlson Wm, farmer
Christensen Wm, fisherman
Davies Eugene, laborer
Davies W E, rancher
Davis J C, bridge tender
Ekoos Albert, clerk
Ekoos Annie
Ekoos Benj, farmer
EKOOS B MRS, Postmaster
Ekoos Harry
Ekoos Louis, farmer
Fernhill Dairy
Grotting Edward
Grotting Frank, fisherman
Gullecksen Peter, rancher
Hansen Jennie Mrs, farmer
Holmes Walter, farmer
Johnson Andrew, laborer
Johnson Arthur, laborer
Johnson A G, fisherman
Johnson A L, fisherman
Johnson George, laborer
Keef David, fisherman
Larson John A, fisherman
Larson Peter, laborer
Lash George, fisherman
Lewis Cecil, rancher
Lewis Howell, rancher
Lewis John, mail carrier
Lewis Margaret
Lien Benj, farmer
Loggar Frank, fisherman
Lukinen Ed, farmer
Lundman Frank, farmer
Maripu John, farmer
Olsen Lars, farmer
Owen Swan, millman
Parker A L, logger
Parker Dewey, logger
Parker H L, logger
Parker Jerry, logger
Parker J F, farmer
Parker Wenning, logger
School District No 18, Wm Christensen chairman, Cecil Lewis, Ed Grotting, A G Johnson clerk
Titus Terry, fishermaan

FLAVEL

At the mouth of the Columbia River on the S P & S Ry, now incorporated in Warrenton

FORT STEVENS

A military post on the Columbia River and the S P & S Ry, 109 miles northwest of Portland and 9 miles west of Astoria, the banking point. Daily boat between Astoria, Ore., and Fort Columbia, Chinook and Ilwaco, Wash. American Railway Express, Western Union Telegraph. Mail daily
Aldrich R M, agt S P & S Ry
CAULEY ALBERT L, Postmaster
Glanz P J, notary public
Halfuty D T, U S engineer
Hampton James H (Ida)
McConnell Jos, surgeon U S A
Nicholson Therkel (Marie), supt construction government bldgs
Spokane Portland & Seattle Ry, R M Aldrich agt
Tetlow Z, plumber
Western Union Telegraph Co
Wettleson P A, U S engineer

Always Reliable Phone 217 Popular Prices
BEE HIVE DEPARTMENT STORE
The Store of Accommodation and Service
Entrances on two Streets COMMERCIAL AND BOND

This Directory was Printed and Bound by

J. S. DELLINGER COMPANY

BLANK BOOK MAKERS AND PRINTERS

633 Commercial St. Astoria, Oregon

GEARHART

An all the year beach resort on the Pacific Ocean and the S P & S Ry, 16 miles southwest of Astoria, the banking point. The beach at Gearhart "By the Sea" is 18 miles in length. There is a fine modern hotel and natatorium. American Railway Express, Western Union Telegraph and Pacific Tel & Telg Co

Adams Leo H (Florence), carpenter
American Railway Express Co, V A Dawson mgr
Anderson Arthur J (Elsie U), teamster
Anderson Jack, logger
Anderson Olaf M (Augusta), carpenter
Badger Wm S (Emma J), wood and transfer
Barrett Robert E (Mary K), architect
Bates Earl G, farmer
Cutler James (Emma), laborer
Dawson Alfred Jr (Verna A), logger
Dawson Gladstone W (Margaret), prop Derby Dairy
Dawson Seymoure
Dawson Verna A Mrs, agent S P & S Ry, mgr American Ry Express Co
Degges J W, instructor Gearhart Park Golf Links
Derby Dairy, G W Dawson, prop
Donelson Leonard E, laborer
Donelson Lephia A
Donelson Oscar O (Nettie), laborer
Dugger Christopher C (Effie), farmer
Fisher George N (Emma), dairyman
Gearhart Garage, John Tyberg mgr
Gearhart Park Co, O W Taylor mgr, G L Rees supt
Gearhart Park Golf Links, O W Taylor mgr, J W Degges instructor
Gearhart Park Natatorium, O W Taylor mgr
Gearhart Public School District No 15
Grant John N, student
Grant Peter (Alice)
Grant Richard H (Margaret), canneryman
Habekost Theodore (Theresa), transfer and wood
Hager Fred L, real estate and justice of the peace
Hensley Albert R, clerk F W Ober
Herberg Eilert (Juliet), general merchandise
Hyde Lon M (Madge), teacher Gearhart Public School
Larson Lars (Anna C), logger
Leicester Charles F (Helen)
McKay Thomas A, plumber
Millard Charles (Elizabeth), laborer
Millard Francis M
Millard Frank M, gardener
Miller Charles
Ober Fred W (Rosella A), grocer
Ober Henry
Ober Henry Jr (Elsie), saw filer
Ober Lawrence
Oster Jacob (Nellie), farmer
Oster Norman, logger
Oster Walter, logger
Ouellette Adam
Post Office, W I Robinson postmaster
Rees G L, supt Gearhart Park Co, h Portland
Rippit John, farmer
Robinson Wm I, (Martha), grocer and postmaster
Robson Robert M (Mabel), carpenter
School District No 15, John Tyberg chairman, D B Schneider, Wm Robinson, F L Hager clerk
Schroeder D B (Meta), agent Gearhart Park Co
Sestrander Eric, carpenter
Sestrander Nels, carpenter
Spokane Portland & Seattle Ry, V A Dawson agent
Stene Magnus (Bertha), carpenter
Strain Boise
Tagg Wm, farmer
Taylor O W, mgr Gearhart Park Co, h Portland
Tyberg Caroline Mrs, furnished rooms
Tyberg John (Caroline), mgr Gearhart Garage
Walch Charles F (Mabell A), eng S P & S Ry
Walker Wm D (Mildred M), contractor and builder
Waterhouse David T (Josephine), construction frmn
Wheeler Ferdinand (Sadie), city marshal
Witte Heinrich (Dora), farmer
Western Union Telegraph Co

HAMLET

Population 80. A postoffice on the North Nehalem River, 20 miles east of Seaside, the shipping point. Farming is the principal industry. Stage daily to Seaside.

Antila John, farmer
Autio H J, farmer
Buttner C, farmer
Cox Ollie, farmer and constable
Fedges Victor, farmer
Gadman Joe, farmer
Heino Weino, farmer
Hildnen Jacob, farmer
HILL ALBERT, Postmaster, Clerk School District No 12
Hill Andrew, farmer
Hill Fannie, assistant postmaster
Hill Henry, farmer
Hiltunen Jack, farmer
Jackson Herman (Mary), farmer
Johnson Andrew, farmer
Kopelin J W, farmer
Lapay Frank (Louise)
Lingren Erick, farmer
Lorick W H, farmer
Loukkula Victor, farmer
Macknen Alfred, farmer
Mattson Andrew, dairyman
Merila Simon, farmer
Romeiko Joe, farmer
Sakkonen Arvid, farmer
School District No 12, Ollie Cox chairman, H J Autio, August Tokola, Albert Hill clerk
Tokola August (Hilma), dairyman
Tokola Henry (Amanda), farmer
Wallouis Wm, farmer

HAMMOND

A city incorporated as New Astoria, postoffice and railway station known as Hammond. A station on the S P & S Ry, in Clatsop County, Ore., on Point Adams,

Telephone 235 10th and Duane Streets

GORMAN AUTO COMPANY

AGENTS FOR

NASH CARS, TRUCKS AND GENERAL TIRES

General Repairing and Accessories

ASTORIA : : : OREGON

THERE'S A MIGHTY GOOD REASON WHY YOU SHOULD MAKE

THE IMPERIAL HOTEL

PORTLAND, OREGON

Your stopping place. "Personal Service" is that reason, although there are other reasons. All we ask is the opportunity to prove it.

8.8 miles from Astoria, its banking point. Four general stores, town hall, 2 churches good public school and thriving secret societies. Fort Stevens adjoins it on the west. A U S Coast Guard station is located here. Hammond is popular among the fine summer resorts of the Columbia River. Population about 600. H McH Keck, P M

City Officers

Mayor—C A Lawton
Auditor and Police Judge—Roger Mayo
Attorney—O B Setters, Astoria
Councilmen — F Cunningham chairman, Mrs Rosetta McGuire, Wm Stoddard, Willis Mudd, Robert Falconer

ALPHABETICAL LIST OF NAMES

Adams Mattie Mrs
Aidrich Ralph M (Mary), agt S P & S Ry (Ft Stevens)
Anderson Adlai, fisherman
Anderson Albin
Anderson Andrew (Matilda), laborer
Anderson Bernard C (Ellen), U S Coast Guard
Anderson Elsie, student
Anderson Neis, fisherman
Anna The, Rudolph Pageman operator, trolling boat

ASTORIA BUSINESS COLLEGE, A E Stossmeister Mgr, Mrs Helen L Stossmeister Sec and Supt, John S Griffith Prin Commercial and Penmanship Depts, Sue Digby Prin Shorthand Dept, J Gertrude Hulse Prin English Dept, Mrs Rose Griffith Bookkeeping Instructor, C W Robison Instructor Commercial Law and Public Speaking, Bookkeeping, Shorthand, Typewriting, Preparatory, Academic, Civil Service, Elementary English for Beginners and Foreigners, Business Men Supplied Trained Assistants Free of Charge, Office Appliances, 16th from Commercial to Duane, Astoria, Tel 390 and 698-R (See Front Edge, Backbone and p 28)

Ballhorn Wm C (Winifred) (Ballhorn & Reisdorf)
Ballhorn & Reisdorf, operators trolling boat Sea Rover
Beard Edward A (Dorothy), v-pres Point Adams Packing Co Inc

BEE HIVE DEPARTMENT STORE, E J Nyman Pres, J T Ross V-Pres, C. A. Smith Sec, E A Higgins Treas, Dry Goods, Furnishing Goods, Shoes and Millinery 530-536 Commercial and 535 Bond, Astoria, Tel 217 (See Left Bottom Lines and p 12)

Belland Louis, U S Coast Guard
Berg Andrew P, fisherman
Berg Richard, machinist
Board of Education, C E Ford chairman, Robert Falconer, H M Keck, T S Jewett clerk
Boyinton Guy (Clara), laborer
Brewster Wm R (Mary) (U S A)
Burke Lloyd, laborer
Callahan John J, painter
Carlson Astor, engineer
Cassutt Jacob G (Cassutt & Eckman)
Cassutt & Eckman (J G Cassutt, J E Eckman), soft drinks
Catholic Church
Cauley Albert L, postmaster Ft Stevens
Cauley Henry, U S Coast Guard
Chatterton James B (Harriett), engineer
City Hall
Clifford Neal (Lizzie) (U S A)
Coffey Benjaamin F
Cornell Clarence F (Stata), government clerk
Cowles Ulysses S (Nellie), fisherman

CUNNINGHAM FRANK, General Merchandise, Groceries, Hardware, Paint and Oils, Building Material, Fishermen's Supplies, Notions, Flour, Feed, Produce, Tel Warrenton 621

Davidson James (Sadie), fisherman
Durbin Archie P (Zaida)
Eckman John E (Cassutt & Eckman)
Eklund Frank
Erickson Alexander (Henrietta), fisherman
Erickson Michael
Falconer Jeanette
Falconer Lewis, laborer
Falconer Robert, councilman
Falconer Thomas, laborer
Flatman Arthur, fireman
Flatman Charles, carpenter
Flatman George E, engineer
Ford Charles E, chairman Board of Education
Gandee K K, sergeant U S A
Gilfillan John R, fisherman
Gilfillan Wm T (Iua), fisherman
Girty Clair E
Girty Eugene H (Anna P), carpenter
Girty Inez M
Gianz Peter J (Mary), engineer
Gray Robert (R Gray & Co)
Gray R & Co (Robert Gray, H McH Keck) gen mdse
Hammond Dock
Hammond Public School, Eleanor V Ryan prin, Ruth E Jamieson, Mrs Mabel Kimbrell teachers
Hammond Skating Rink
Hampton James H (Ida) (U S A)
Hays Henry E (Pearl), barber shop
Hays Pearl Mrs, lunch
Hendrickson Hannah (wid C A)
Hodgson John W (Millie) (U S A)
Holbrook Frank (Grace), clerk
Improved Order of Redmen, Necarnie Tribe No 12, meets Thursday at 8 p m in Redmen's Hall, C F McDermott C of R
I O O F Hall
I O O F, Lewis and Clark Lodge No 180, meets Tuesday 8 p m in I O O F Hall, K K Gandee sec
I O O F, Sacajawea Rebekah Lodge No 164, meets 2d and 4th Thursday in I O O F Hall, Clara C Munson sec
Jamieson Ruth E, tch Hammond Public School
Jennings Rholley L (Jennie), butcher Astoria
Jewett Thomas S, notary public
Jirak Frank (Minnie) (U S A)
Johnson Andrew (Mary), fisherman
Johnson Fred W (Lena)
Johnson Herman (Josephine), lighthouse keeper

H. Zophar Tharp, M. D.

GENITO-URINARY and RECTAL SPECIALIST

Office Over Farr Drug Store

HOURS: 10 to 12, 2 to 4 and 7 to 8 Sunday 11 to 1

Phone 105 504 COMMERCIAL ST. Res. Phone 765-L

Rindell's LAXARETS
BEST FOR CONSTIPATION
CENTRAL DRUG STORE Elwin F. Tarr, Prop.
571 Commercial St. Phone 233

Johnson Martin (Annie), engineer
KECK H McH (Minnie) (R Gray & Co), Postmaster
Kimbrell Mabel Mrs, tchr Hammond Public School
King Chrystal Mrs
Knights of Pythias, Point Adams Lodge No 106, meets in I O O F Hall, Zachariah Tetlow treas
K O T M Tent No 64, meets 2d and 4th Wednesday in Redmen's Hall, Robert Falconer R K
LALLY ELLEN M MRS, A Full Line of General Merchandise and Furnished Rooms
Lawton Clarence A (Josephine) see Moose Club (Astoria), Mayor of Hammond
Lehman Ella, clerk R Gray & Co
Lendsey Louis E (Clara), fishermaan
Lindquist Peter (Hilma), U S Coast Guard
Lindstrom John H, seaman
McDermott Charles F
McDermott Harry P (Elizabeth), laborer
McDermott John E
McDermott John H, painter
McDermott John T (Mary)
McGuire Rosetta Mrs, councilman
McLOUGHLIN MARTIN, Pool Room, Soft Drinks and Cigars
Martin Edward (Marian) (U S A)
Mattson Arnold, fisherman
Mayo Roger (Alice L), City Auditor and Police Judge
Meibohn Elizabeth (wid J Gearhart)
Mekula Charles M, laborer
Methodist Episcopal Church
Miller Wm (Emma) (U S A)
Miner Charles A (Cora), carpenter
Mudd Edna R, clerk Willis Mudd
Mudd Willis (Sarah), groceries
Murphy Julia
Neer Walter, U S Coast Guard
Nelson Vivian Mrs
Odd Fellows Hall
Oiderman Martin (Anna), fisherman
Paaso Allie, maid E M Lally
Paaso Einor, fisherman
Paaso Erick (Berta), fisherman
Paaso Lula, clerk E M Lally
Pageman Rudolph (Anna), troller
Paktlajo Heikki, fisherman
Parker John W (Annie), logger
Pearson Charles E (Emma), U S Coast Guard
Peterson Carl (Sena), U S Coast Guard
Point Adams Coast Guard Station, Oscar Wicklund capt
Point Adams Packing Co Inc, C L Rogers pres, E A Beard v-pres, A C Fulton (Astoria) sec, G W Utzinger (Astoria) treas, fish packers
Postoffice, H McH Keck postmaster
Prink Oscar E (Lelieu)
Quinn Charles, laborer
Redmen's Hall
Reisdorf Donald F (Mabel), fisherman
Rogers C L, pres Point Adams Packing Co Inc
Rowan John V (Mary T), sergeant U S A
Ryan Eleanor V, prin Hammond Public School
Sea Rover The, Ballhorn & Reisdorf operators, trolling boat
Smith Thomas B, carpenter
Soloman John, laborer
Spokane Portland & Seattle Ry
Stoddard Harry (Aileen), fisherman
Stoddard Wm, councilman
Stoddard Wm M, County Road Supervisor, h Hammond
Storm Ida (wid Charles), boarding house
Storm Olga
Storm Werner (Lena), longshoremaan
Tetlow Zachariah, plumber
Thompson Charles F (Lillie), troller
Walker Lawrence (Hilfred), U S Coast Guard
Watkins Guy (May), laborer
Watkins Howard, carpenter
Wicklund Blanche, student
Wicklund Oscar S (Mary), capt U S Coast Guard
Wolff Christian L (Margaret), painter
Woods Benjamin, fisherman
Wortmann Wilhelm, shoe repairer
Yeager Alfred, laborer
Yeager Charles (Bessie), laborer
Yeager Dewey
Yeager Fred, laborer
Yeager Henry (Nettie), tailor
Yeager John, laborer
Yedd Guy A (May), laborer

JEWELL

A discontinued postoffice and village on the Nehalem River, 30 miles southeast of Astoria, the banking, shipping, express and telegraph point. It was first settled in 1870. Stage tri-weekly to Astoria. Mail to Olney

Agren H W, director School Dist No 8
Ancvoldsen N C, County Road Supervisor
Corcora M C
Deeds W L
Foster E E
Jamieson Ione J, clerk School Dist No 8
Jamieson James
Larsen John
May Sim A, director School Dist No 14
Page A S, chairman School Dist No 8
Pope Fred L, chairman School Dist No 14
Reierson R C, clerk School Dist No 10
School District No 8, A S Page chairman, C L Wooden, H W Agren, Ione J Jamieson clerk
School District No 14, Fred L Pope chairman, Sim A May, David Tweddle, R C Reierson clerk
Tweddle David, director School Dist No 14
Wooden C L, director School Dist No 8

KNAPPA

A postoffice and station on the S P & S Ry and Columbia River, 86 miles northwest of Portland and 13 miles east of Astoria. Pacific Telephone & Telegraph, American Railway Express. Mail daily

American Railway Express Co
Bender Vie, auto driver
Big Creek Logging Co, D E Stewart mgr
Bjorg H M Mrs, clerk School Dist No 16
Boatman Claud, cashier Knappa State Bank
Boentgen C, machinist

GEO. W. SANBORN & SONS
Agts. Pacific S. S. Co., operating Str. "City of Topeka"
San Francisco-Astoria, calling at Eureka and Coos Bay
COAL, BLACKSMITH COAL, COAL TAR,
SEWER PIPE AND BUILDING MATERIAL
Bunkers, Warehouses, Docks, 9th, 10th, 11th Sts. (Waterfront)
Facilities for Bunkering Vessels OFFICES, Foot of Ninth Street

POHL & GILBAUGH
Funeral Directors—Undertakers—Embalmers
Lady Assistant
PHONES—Office 97.
Residence 99
OFFICE AND PARLOR
Corner Eleventh and Duane Streets

Bush Thomas, brick contractor
Dupont R A Mrs, clerk School Dist No 31
Dybvik & Taylor, prop Knappa Auto Co
Coulter J C, prop Knappa Hotel
Elliott James, chairman Union High School No 2
Hansen Betty, clerk Post Office
High School No 2, E F Wade clerk
HUFSTATER EMMA L, Postmaster
HUFSTATER E E, General Merchandise
Hughes S B, billiards
Johnson C R, blacksmith
Johnston Robert, painter and paper hanger
Johnston William D, news correspondent
King W R, engineer
Knapp C C, auto trucking
Knappa Auto Co, Dybvik & Taylor props
Knappa Hotel, J C Coulter prop
Knappa State Bank, Claud Boatman cashier, P J Nelson asst cashier
Koch Herman, dairy
Koppisch Chas, carpenter
Krum John A, grocer
Lyons Captain, teamster
McCourry J C, buyer Big Creek Logging Co
Maguire Ethel, nurse
Moody Alex
Moody W L, rural mail carrier
Nelson M E, County Road Supervisor
Pacific Telephone & Telegraph Co
Pye Geo, cashier American Ry Express Co
Raker K D, repr Pac Tel & Teleg Co
School District No 4, A G Ennis chairman, Jens Hansen, L L Knapp, Mrs D E Stewart clerk
School District No 16, W L West chairman, Mary McPherson, L J Bayly, Caroline Bjorg clerk
School District No 31, D A Rose chairman, Henry Kessler, Mrs Addie Akerstadt, Mrs R M Dupont clerk
Small J M, log scaler
Sorkki M R, stenographer
Stewart D E, mgr Big Creek Logging Co
Stewart D E Mrs, clerk School Dist No 4

MELVILLE

A postoffice on Lewis and Clark River, 10 miles south of Astoria, the banking and shipping point. Surrounding country is a farming and dairying district. Has Pacific Telephone & Telegraph connections. Mail tri-weekly

Harder A E, farmer
Hartell Chas W, clerk School Dist No 13
HARTELL GEORGE E, Postmaster, Dairy and Director School District No 13
Johnson J W, farmer
School District No 13, G F Hartell chairman, J W Johnson, A E Harder, C W Hartell clerk

OLNEY

A postoffice on Young's River, 80 miles northwest of Portland and 10 miles southeast of Astoria, the banking, express and telegraph point. Farming and logging constitute the principal industries of this part of the county. Stages daily between Olney and Astoria

Big Creek Logging Operations, C. T. Mullins supt
Burdick O, crusher eng Co Roadmaster
Chester James, logger
Churchill Caroline
Holm John, director School Dist No 11
Kelosov Nick, County Road Supervisor
Koster Products Co, logging, G Detwiler supt
Leahy Wm, chairman School Dist No 25
McElroy Florence, asst postmaster
Markkola Wm, chairman School Dist No 27
Martin David
Marxen Asmus, director School Dist No 27
Marxen Mary, clerk School Dist No 27
Nordlund J I Mrs, director School Dist No 28
Olson H F (Josephine) genl mdse
OLSON JOSEPHINE MRS, Postmaster
School District No 11, John Holm chairman, Mrs M Leahy, Henry Baunmgartner, Fred Watson clerk
School District No 25, Wm Leahy chairman, Caroline Churchill, A Soderback, Nellie J Watkins clerk
School District No 27, Wm Markkola, chairman, Gustaf Adolf, Asmus Marxen, Mary Marxen clerk
School District No 28, Oscar Lindquist chairman, A P Lillinas, Mrs J I Nordlund, Henry Gulliume clerk
Smith David
Smith John, supt Western Cooperage Co
Soderback Alex, director School Dist No 25
Sunnell Kaleb
Watson Fred, clerk School Dist No 11
Western Cooperage Co, John Smith supt
Wiek S, auto driver

THE J. S. DELLINGER CO.
BLANK BOOK MAKERS
AND PRINTERS
633 Commercial St. Astoria, Oregon

Astoria Grocery Co.
DEALER IN
GROCERIES
1378 FRANKLIN AVE. TELEPHONE 93
Branch 598 Alameda Ave. TELEPHONE 599

SEASIDE ADVERTISING DEPT.

THE McGUIRE

MRS. OLIVE McGUIRE, Propr.

Elegant Furnished Rooms. Near the Depot. Special Attention Given to Summer Visitors. Headquarters for Commercial Travelers.

200 7th S. Center of Ave. A — Phone 241

SEASIDE, OREGON

George B. Hill

GARAGE

Gasoline and Oils

Furnished Rooms

Housekeeping Rooms

Cottages for Rent

700 7th St. S. — Seaside, Ore.

C. E. BARRETT'S

HOME BAKERY

Seaside's Leading Bakery

HOME MADE BREAD PIES AND CAKE

All Bread and Pastries Made in Our Shop

PHONE 504

608 Broadway E

Seaside, Oregon

2 and 3-Room Apartments With Electric Stoves — F. D. LINDSLEY, Prop. — Hot and Cold Water Elctric Lights

Colonial Hotel and Apartments

Single Rooms by Day or Week. Rates Reasonable

AUTO BUS MEETS ALL TRAINS

One Block From Beach — Seaside, Oregon

SEASIDE ADVERTISING DEPT.

DR. KINNEY

OSTEOPATHIC PHYSICIAN

11 N. 7th St. Phone 123

Res. Andora Hotel, 418 N. 7th St. Phone 593

SEASIDE, OREGON

M. MURRAY & CO.

General Merchandise
Dry Goods, Groceries

Hardware, House Furnishings,
Fishermen's & Loggers Supplies

PHONE 561

Yours for a Square Deal

6 Seventh Ave. Seaside Ore.

FRESH SEA FOOD

P. E. PEDERSEN

Clams Specially Cleaned and Prepared
Guaranteed to live Five Days Packed

To Ship by Express or Parcel Post

All Other Sea Foods Such As Crabs, Mussels and Rock Oysters Packed to Ship by Express Only When In Seaside Call and See How This Food is Prepared

212 Broadway Seaside, Ore.
Phone

Dunning's Art and Curio Shop

Seaside Souvenir Specialties

Sea Shells, Souvenirs, Bead Work, Curios, Venetian Beads

The Roycrofters Goods, Art Work, Stationery, Baskets, Oregon Agates

OPEN ALL YEAR

Mr. and Mrs. R. W. Dunning

125 Broadway Seaside, Oregon

SEASIDE ADVERTISING DEPT.

B. W. OTTO

Dealer in
GENERAL MERCHANDISE
Groceries, Fresh Fruits, Vegetables, Confectionery,
Stationery, Hardware
TWO STORES

774 Broadway E
Tel. 581

222 Broadway
Tel. 583

Seaside
Fuel
Co.

WOOD
and
COAL

200 SEVENTH ST.
Phone 274

SEASIDE
NATURE CURE HOME

REMOVE THE CAUSE OF ALL DISEASE

and NATURE will Effect the Cure.

Disease is Created Through Abnormal Composition of blood and lymph

Dr. Martha H. Lowe
Chiropractic Physician

770 Broadway E. Telephone 173
For Telephone Call Otto's Store

Seaside Lumber Yard

DEALERS IN

All kinds of Building Material

LATH, SHINGLES, MOULDING, SASH AND DOORS

PHONE 291 SEASIDE, ORE.

SEASIDE ADVERTISING DEPT.

Most Conveniently Located Rooming House on the Beach for Surf Bathers. Unobstructed View of the Mighty Ocean

PACIFIC VIEW

L. P. HARRESCHOU, Proprietor

NEATLY FURNISHED ROOMS

For Light Housekeeping

$5.00 And Up

Electric Lights, Bath and Telephone, Furnished Tents to Rent, Use of Range and Utensils for Cooking

228 TWELFTH AVE. SEASIDE, ORE.

Keep Step With the World

You keep step with the world by reading the Associated Press dispatches in the Morning Astorian

All the local news, too

Morning Astorian

MAID o'CLOVER
PASTEURIZED BUTTER AND ICE CREAM
MUTUAL CREAMERY COMPANY
591 Duane St. Phone 529

SEASIDE

The city of Seaside has an ideal climate the year round, unexcelled boating and bathing facilities, splendid hunting and fishing (both fresh and salt water), that combine to make it one of the most popular summer and winter resorts on the Pacific Coast. Located on Clatsop Beach at the junction of the Necanicum and Wahanna rivers, 118 miles west of Portland, and is the terminus of the Spokane, Portland & Seattle Railway. Seaside has at present the brightest future of any city or resort on the Lower Columbia River. Seaside has a standing population of 2000, with as high as 12,000 during the summer months. One of the finest municipal water plants is located at Seaside, the water of which flows from mountain springs at the head of the Lewis and Clark and Beerman rivers. Although small in population, Seaside presents a metropolitan air at all times and is bustling with business the year round. Several large concrete buildings have been erected the past year and plans are under way for the erection of more during the winter. Seaside has, aside from the above improvements, 10 miles of pavement, an electric lighting plant, best of schools and churches. The outlook for Seaside as a commercial center is promising, as at present there are large timber tracts being cruised for logging and three large logging crews are at work the year round in the vicinity. Seaside has a weekly newspaper, the Seaside Signal, saw, planing mill and box factory. There is room for several more, as the timber is inexhaustible. The scenery in and around Seaside is unsurpassed anywhere and the climate is mild in winter and cool in summer. Best of telephone aand telegraph service, modern hotels at all points on the beach, fine auto livery accommodations and several passenger trains both ways to and from Portland makes Seaside the place to spend the summer months.

ALPHABETICAL LIST OF NAMES

Abbacola Philip, lab J H Tillman Co, r e s 3d 1 s Broadway
Abbott Arthur U (Hazel M), mech, h 739 11th av E
ABBOTT EDWIN S (Bertha O), City Auditor and Police Judge, Tel 381, h 718 4th av E, Tel 284
Abbott Manley, student, r 718 4th av E
Ackerman Charles A (Mary E), painting contr h 1227 Av A
Ackerman Glenn A, lab Prouty Lbr & Box Co, r 1227 Av A
Ackermann Frederick E (Mae A), salsn, h 221 1-2 Broadway
Ackermann Mae Mrs, conf 221 Broadway h 221 1-2 same
Adams Wm J, surveyor, n 213 Av A
Alderman Guy F, lab Prouty Lbr & Box Co, r 237 12th av
Alderman Jennette Mrs, h 237 12th av
Alderman Noble T, lab Prouty Lbr & Box Co, r 237 12th av
Alderman Pansy M, r 237 12th av
Alderman Violet V, r 237 12th av
Aldridge Nancy T, Mrs, h Stanley Acres
Allen Adolph A, mariner, r 908 7th S
Allen Newton C (Nettie E), lab J T Ross, h 908 7th S
Allender Rosabell E, chief opr P T & T Co, h 1108 2d av E
Allendorf George, carpenter, h 807 3d av E
Allendorf Lawrence E (Celia), clk P S Kenney, h 734 2d av E
Althouse Jack (Laura E), transfer Broadway e s River, h 1034 7th av E
Alto Frank (Hilma), eng Prouty Bros Logging Co, h 1109 Av G
Alward Charles W (Pauline) (Seaside Drug Co), h 778 1st av E
American Ry Express Co, J O Divens agt, S P & S Ry Depot
American The, J H Sprague prop, furn rms 27 Broadway
A F & A M Evergreen Lodge No 137, meets 2d and 4th Friday in K of P Hall, Corah S Simpson sec
Anderson A V, r 418 7th
Anderson Edgar F (Viola M), carp, h Railroad nw cor 1st av
Anderson Olaf (Matilda), machinist, h 745 7th
Anderson Rica, tchr Seaside Graded School, h 425 7th
Anderson Verner, student, r 425 7th
Anderson Walton, lab Prouty Bros Logging Co
Andora The, Mrs A D Jobson prop, furn rms 416 7th
Annetta Katie I Mrs, waiter John Walsh
Anthony Frank W (Amelia), driver Sanitary Meat Mkt, h 1010 Section Line av
Anthony Roderick, r 1010 Section Line av
ART AND CURIO SHOP, Robert W Dunning Prop, 125 Broadway (See Seaside Special Adv Dept)
Aster N, lab Prouty Bros Logging Co
Aster W, lab Prouty Bros Logging Co
ASTORIA BUSINESS COLLEGE, A E Stossmeister Mgr, Mrs Helen L Stossmeister Sec and Supt, John S Griffith Prin Commercial and Penmanship Depts, Sue Digby Prin Shorthand Dept, J Gertrude Hulse Prin English Dept, Mrs Rose Griffith Bookkeeping Instructor, C W Robison Instructor Commercial Law and Public Speaking, Bookkeeping, Shorthand, Typewriting, Preparatory, Academic, Civil Service, Elementary English for Beginners and Foreigners, Business Men Supplied Trained Assistants Free of Charge, Office Appliances, 16th from Commercial to Duane, Astoria, Tel 390 and 698-R (See Front Edge, Back Bone and p 28)
Astoria Evening Budget, Seaside Drug Co agts, 616 Broadway
ASTORIA LAUNDRY CO, B W Otto Agent, 774 Broadway E, Tel 581
Austin The, Mrs Fanny Austin prop, furn rms 300 7th S
Austin Fanny Mrs, prop The Austin, h 300 7th S
Axtell Caroline L (wid Alvin T), h 768 10th av E

GORDON'S 479 Commercial
Women's Wear and Shoes
ASTORIA MARSHFIELD

PHONE TROY LAUNDRY
FOR QUALITY OF WORK AND SERVICE
Do Not Forget Phone 33

Babbitt Mary L Mrs, r 747 7th
Bailey Myron A (Elizabeth L), plumber 740 7th, h same
Bain Alonzo D, eng watchman, r 695 9th
Bain Anthony (Adabell), driver E T Stafford, h 695 9th
Bain Anthony P, eng watchman, r 695 9th
Bain Eve V, r 695 9th
Baker Eudora E Mrs, cook J T Ross, h 103 Ocean Way
Baker Thomas L (Eudora), laborer, h 103 Ocean Way
Baker Wm F (Grace M), plumber T A McKay, h 428 9th
Ball Leo S (Ada H), jeweler and optometrist 723 Broadway E, h 426 7th
Bany Charles, laborer, r 725 7th
Bany Frank A, laborer, h 725 7th
Barker Wm, h 1136 2d av E
Barrell Colburn, plumber, r 200 7th S
BARRETT C E MRS, Proprietor Home Bakery, h 608 Broadway E, Tel 504 (See Seaside Special Adv Dept)
Barrett Marion L (Charlotte E), logger, h 608 Broadway E
Barrett Roeberta L, student, r 608 Broadway E
Bartlett Dorothy Mrs, clk J W Bartlett, h 202 9th av W
Bartlett John W (Dorothy), notions 22 Broadway, h 202 9th av W
Bauman George, logger, h Av B w side Railroad
Baumar Blanche M, asst postmaster, r 1210 7th
Baumar Jane Mrs, r 1210 7th
Beacon Hotel, J A McIntire prop, 733 Broadway E
Beckett Wm N, chainman L C Rogers, r 806 av E
Beckman Carl R, logger r 226 av Q
Beckman George W (Anna), laborer, h 226 av Q
Beckman Robert S, r 19 Broadway
Bedingfield John L (Jannie), express, h 1020 7th av E
Beecham Thomas, mech Seaside Garage Co, h 38 7th
BEE HIVE DEPARTMENT STORE, E J Nyman Pres, J T Ross V-Pres, C A Smith Sec, E A Higgins Treas, Dry Goods, Furnishing Goods, Shoes and Millinery 530-536 Commercial and 535 Bond, Astoria, Tel 217 (See Left Bottom Lines and p 12)
Benson Monti (Ina), miner, h 223 av P
Berry John L (Katherine A), furniture 758 Broadway E, h 819 1st av E
Beymer Edna C Mrs, dressmaker, h 103 Broadway
Bigler Harry (Elsie S), brakeman, h 1015 av A
Bigler Otis (Elmira), baggageman, h 752 12th av E
Biles Daisy A G, r 927 2d S
Biles Mary E (wid John D), r 927 2d S
Birkemeier Dan (Evelyn), frmn J H Tillman Co, h 645 7th
Bishop Wellington C, conf 775 Broadway E, h same
Blake John (Katie), stage to Canon Beach, h 1211 2d av E
Blick Con, lab Prouty Lbr & Box Co
Board of Education (Union High School Board), E N Hurd chairman, W Robinson, John Waterhouse, S D McPherson, Leona McKay clerk, (Central School Board) R O Ralston chairman, Mrs Josie Selnes, E T Stafford, Leona McKay clerk
BOARD OF WATER COMMISSIONERS, D Henshaw Pres, C L Williams Clerk, B J Callahan Treas, C H Precemeder, J M Grogan, Commissioners, J E Dillian Supt, City Hall
Bodenhamer Fred F (Eva) driver E T Stafford, h 1003 3d av E
Bohnart Frank (Ada), h 907 av K
Bono A, lab J H Tillman Co, r e s 3d 1 s Broadway
Bono A C, lab J H Tillman Co, r e s 3d 1 s Broadway
Bowen Marquis L (Lucinda E), h 1206 6th av E
Bowhill Andrew W (Bertha G), h Railroad s end 7th
Boyd M B Mrs, h 8 3d
Brace Guy, tchr manual training Union High School
Bracken Ole (Rena), clk Selnes & Wheatley h 834 3d av E
Bradbury Clement (Ellen E), farmer, h 1305 7th S
Brallier Jacob E (Della), carp, h 1126 Section Line av
Brewer Joseph H (Pearl), pharmacist Roth Drug Co, h 806 2d av E
Brown George E (Pearl), laborer, h 1108 11th
Brown Richard A (Jean), dep fish and game warden, h 254 11th
Buchanan Ella M (wid Virgil), r 346 2d av
Bungalow New The, Hardesty & Niemi props, dancing pavilion 302 Broadway
Burke Catherine, r 225 7th
Burke James T, teamster, h 831 av C
Burke Wm E, h 225 7th
Burtis Jesse J (Laura), lab, h 316 11th av
Burtis Laura E Mrs, tel opr P T & T Co, h 316 11th av
Butikofer Armin, poultry raiser, h Stanley Acres
Butikofer Louisa (wid Robert), r 307 Board Walk S
Caler Harry (Susie), stone cutter, h 812 av F
Callahan Bart J Jr (Maud M), eng, h 739 av A
Callahan Bartholomew J (Frances), prop The Strand, h 434 7th S
Callahan Dan (Cecile), logger, h 517 av E
Callahan Edward, h 434 7th S
Callahan Helen, cashr The Strand, r 434 7th S
Callahan John M, moving picture opr The Strand, r 434 7th S
Calvary Episcopal Chapel, 7th ne cor 5th av
Camp Katie (wid J J), h Railroad nw cor 5th av
Campbell Gus (Elizabeth A), h 1144 5th av E
Campbell John J (Yvonne), painter, h 731 11th av E
Carlson Helen O, r 227 av P
Carlson Hilda (wid Oscar), h 227 av P

"Service" Phone 1044
Chandler and Cleveland Motor Cars
ASTORIA MOTOR SALES COMPANY
831 Commercial Street Astoria, Oregon

J. C. PENNEY CO.
CLOTHING, DRY GOODS and SHOES
Commercial Cor 14th Phone 806 Astoria, Oregon

Carlson John, fisherman, h 227 av Q
Carlson Martin, fisherman, r 227 av Q
Carruthers Angus R (Laura K), h 337 2d av
Cassady Charles (Harriet), lab, h 1273 6th av E
Casto Francis M (Harriet), carpenter, h 902 11th
Cauley Pauline Mrs, h Stanley Acres
Central School, see Seaside Graded School
Christensen Hans P ,h 315 12th av
Christensen Jennie (wid Wm B), r 315 12th av
Christian Science Reading Room, 727 2d av E
Christian Science Society, Mrs. Julia Forster first reader, 727 2d av E
Church of Notre Dame of Victories, Rev J D Neelon pastor, Ocean Way nw cor 2d
City Hall, 751 Broadway E
CITY OF SEASIDE, City Officers, Mayor E N Hurd, Auditor and Police Judge Edwin S Abbott, Treasurer F S Godfrey, Attorney V J Miller, Marshals E L McCauley and Eric Kleppin, Councilmen D J Moore Pres, E S Prouty, H E Herren, M F Hardesty, T A McKay, City Engineer L C Rogers
Clanahan Earl J (Gladys), dentist 24 7th, h 400 7th
Clark Arthur G, (Charlotte), clk Selnes & Wheatley, h 109 Broadway
Clark Esther A, r Wm S Clark
Clark Frank A (Ida L), painter, h 808 4th av E
Clark John G (Kate A), rancher, h 506 Railroad
Clark Wm S, lab Prouty Lbr & Box Co, h n end 15th
Clowes J, tmstr J H Tillman Co
Cobb George F (Mary L), cond S P & S Ry, h 1012 2d av E
Cobine Rose L Mrs, h 903 7th av E
Cobine Wm A, fireman, r 903 7th av E
Coe Blanch Mrs, h 900 4th av E
Coffman D Albert, carpenter, h 311 5th av
Coffman George W (Mary), laborer, h 208 7th
Coffman Levi D, r 618 7th
Coffman Levi D Jr (Harriet E), carpenter, h 618 7th
Cole Frank F (Jane L), lab Prouty Lbr & Box Co, h 415 9th
Cole Frank M, real est 762 Broadway E, h av B bet 7th and R R
Cole Ross R (Vina E), prop Seaside Transfer Co, h 57 7th
COLONIAL HOTEL AND APARTMENTS, F D Lindsley Prop, 220 3d, Tel 204 (See Seaside Special Adv Dept)
Compton Lester R (Nellie), cleaner 314 Broadway, h 324 Ocean Way
Conn John W, novelties 445 Broadway, h same
Corey Glenn L (Opal), mgr Pacific Power & Light Co, h 743 7th
Corry Arthur L (Minnie A), h ft 21st av E
Cosby Earl R (Carrie E), r 1267 6th av E
Cottener David (Dora), h 122 3d av
Coville Charles (La Verne), mach, h 1137 7th av E
Courtright Harold, logger, r 109 Broadway
Courtright Wm (Mary), carpenter, h 109 Broadway
Cox Dillard H (Alice L), eng, h n s av A nr 2d S
Craddock Jess B (Sadie), lab Prouty Lbr & Box Co, h 7-229 Board Walk S
Crane George M, lab Prouty Lbr & Box Co
Craneycrow Cottage, furnished rooms 109 Broadway
Crone Lucius W (Lolatya F), clk A R Wascher Co, h 765 Broadway E
Crosby I R, lab Prouty Lbr & Box Co
Cross Francis M (Rose), h 203 av Q
Cryderman Carl W, lab Prouty Lbr & Box Co, r 702 4th av E
Cryderman Geneva L, tel opr P T & T Co, r 702 4th av E
Cryderman Michael J, lab Prouty Lbr & Box Co, h 702 4th av E
Culp Gus, lab Prouty Lbr & Box Co
Culver Charles B (Lillie M), lab Prouty Lbr & Box Co, h 840 av C
Culver Norman A, eng, r 840 av C
Culver Roy L (Elizabeth), elec, h 602 3d
Curfis Mary E Mrs, r 819 1st av E
Curtit Jesse (Hilda), h 1220 7th av E
Dakin Charles H, patternmkr, h 1321 av A
Damann Emily, prop Necanicum Inn, h 219 12th av
Daniel Fred T (Bertha B), janitor Seaside Graded School, h 759 19th av E
Daniels Alfred (Ruby), clk, h 526 7th
Dapp Adam (Elva L), logger, h 304 Ocean Way
Davidson Pansy Mrs, tchr Union High School, r 1226 7th
Davis Fay E, r 1227 7th av E
Davis Frank E, mechanic, r 733 Broadway E
Davis G (Opal), r 1227 7th av E
Davis James M (Annie L), h 1227 7th av E
De Golia Guy (Emma), carpenter, h 21 2d
Dennis George A (Mabel R), brkmn S P & S Ry, h 809 2d av E
Depot Hotel, Mrs Alberta Johnson prop, 730 Broadway E
De Welt Leo A (Lucile L), painter, h Stanley Acres
Dichter Theodore (Blanche), h 725 2d av E
Diebel Solomon K (Lulu E) (Diebel & Klink), h 714 17th av E
Diebel & Klink (S K Diebel, L J Klink), furniture 735 Broadway E
Dillenbeck Willis M (Patience), marine eng, h 325 12th av
Dillian Joseph E (Mary H), supt Board of Water Comnrs, h 909 7th S
Dillian Patrick D, driver Selnes & Wheatley, r 909 7th S
Dimond Joseph, lab J H Tillman Co, r e s 3d 1 s Broadway
Divens John O (Lucy), agt S P & S Ry, American Ry Express Co, mgr Western Union Telg Co. h 826 Ocean Way E
Dixon Amos (Ellen), logger, h 1134 3d av E
Donnerberg Frank H, jeweler, h 1-2 m s Wahanna sta
Doty George A, laborer, r 120 2d av
Doud Wm H, elec, r 120 2d av
Douty Julia A Mrs, h 718 4th av E
Drake Mary S (wid Frank V), h 1024 3d av E

SIGNS
Gold—Silver—Bronze
Show Cards and Designs
Phone 294
ASTORIA SIGN CO
10th and Duane

Business Men's Adjustment Agency
Established 1916. Bonded by the New Amsterdam Casualty Co.
COLLECTIONS AND ADJUSTMENTS EVERYWHERE
Expert Secret Service Department
365 COMMERCIAL ST. PHONE 423 ASTORIA, OREGON

Drury Robert A (Laura), logger, h 1036 9th av E
Dugger Julia A (wid John), r 1273 6th av E
Duncan Alex W, road supervisor, r 200 7th S
DUNNING'S ART AND CURIO SHOP, Robert W Dunning Prop, 125 Broadway (See Seaside Special Adv Dept)
DUNNING ROBERT W (Lucia J), Art and Curio Shop 125 Broadway, h same (See Seaside Special Adv Dept)
Easter Fred (Blanche), h 725 2d av E
Eberman George, clam digger, h Stanley Acres
Egan Wm J (Julia), h 1238 2d av E
Eichhorn Frank J (Annie), clk Selnes & Wheatley, h 722 11th av E
Elander Charles, lab, h av Q se cor 7th S
Elander John, lab Prouty Lbr & Box Co, h Stanley Acres
Eldridge Emory O Rev (Sarah), pastor First M E Church, h 310 7th
Ellis John W (Jennie B), laborer, h 506 7th S
Emmons Margaret (wid Michael), r 315 3d
Ernest F Marion (Mabel), meat ctr Seaside Meat Co. h 1101 7th av E
Evans Bessie R Mrs, clk C M Evans, r 1105 2d av E
Evans Clyde M, dry goods 609 Broadway E, h same
Evergreen Cemetery, City of Seaside prop, 2 m s on Beerman Creek rd
Fake Joseph J (Nellie), eng, h 1116 2d av E
Falconer Agnes, clk Selnes & Wheatley, r 806 av E
Falconer Walter J (Emma L), carpenter, h 806 av E
Fehling Henry C, farmer, h Railroad nw cor av F
Fields Wm F (Grace), hook tender, h 905 av H
Fife George H (Sara A), contruction frmn, h 921 Board Walk S
Finnish Socialist Hall, 1 e 1109 av F
First Methodist Episcopal Church, Rev E O Eldridge pastor, 7th se cor 3d av E
First State Bank of Seaside, A F Poley (Portland) pres, L L Paget 1st v-pres-cashr, A S Foster 2d v-pres, 732 Broadway E
Fisher John B (Lillie), prop Locksley Hall, h 128 5th av
Fisher Gladys, r 128 5th av
Fisher Henry (Caroline), hooktender, h 1135 av F
Fisk Mary J (wid Franklin), r 1003 7th av E
Fitzpatrick Sandy A (Lena), logger, h 746 11th av E
Fleischner Isaac N, h 307 Board Walk S
Fix David D (Lucy), eng J H Tillman Co, h av H ne cor 9th
Fletcher David D (Henrietta), real est, h ss 1st av be 7th and Railroad
Fluckinger Fred (Jennie), eng, h 759 10th av E
Fogelsong George W, h Wahanna bet av A and av B
Ford Edward (Martha), eng, h 348 12th av
Forster Julia Mrs, first reader Christian Science Society, h 328 11th av
Foster Alfred S (Emily), 2d v-pres First State Bank of Seaside, h 221 av I
Fox Claude A, plumber, r 414 3d S
Franklin Charles W (Lena), millwright Prouty Lbr & Box Co, h 1252 8th av E
Franklin Minnie, r 1252 8th av E
Freeman David (Maude), painter H A Seely, h 315 3d S
Freudenberg & Witte (H E Freudenberg (Portland), R G Witte), ice cream 325 Broadway
Friebel Anna M Mrs, h 1010 7th av E
Fulkerson Gilbert, truck driver, r 725 7th
Galloway Thomas C (Laura), grocer 424 Broadway, h 719 1st av E
Gardner Wm, farmer, h 1-4 m e Wahanna sta
Garvis Harry J (Elizabeth), curios 406 Broadway, h same
Gassner Tony A (Frona), whsmn A R Wascher Co, h 1135 3d av E
GERRITSE JOHN (Mary J), Mail Route and Stage Line, Seaside to Ecola, Av C near Railroad
Gibson Minerva C (wid James), h 321 6th
Gilbert Alex & Son (Alexandre and Alexander Jr), real est 2 7th
Gilbert Alexander Jr (Winnifred) (Alex Gilbert & Son), h 508 7th
Gilbert Alexandre (Alex Gilbert & Son), h 205 1st S
Gilbert Block, 7th nw cor Broadway
Gilkey Beulah, tchr Seaside Graded School, r 118 7th
Gillette James M, h 1022 4th av E
Gilman Clara L, librarian Public Library, h 1029 9th av E
Gilman Helen F, h 1029 9th av E
Glick James Jr, logger, h av B w side Railroad
Godfrey Albert O (Birdie) (Godfrey Bros), h 209 2d S
Godfrey Bros (F S and A O), hardware and jewelry 26 7th
Godfrey Frank S (Hattie B) (Godfrey Bros), City Treasurer, h 1029 4th av E
Godfrey Hattie B Mrs, stng F S Godfrey, h 1029 4th av E
Godfrey Oscar F (Belle), h 715 3d av E
Goe George, laborer, r 515 7th S
Golay Harry H, laborer, r e end 2d av
Golay Susan F (wid Francis), h e end 2d av
Goley Kate Mrs, nurse 220 3d
Goodell Catherine (wid N Edward), h 828 av C
Gould Leland C (Mabel J), lab Prouty Lbr & Box Co, h 754 11th av E
Grant L Jacob (Florence), watchman Prouty Lbr & Box Co, h 1019 4th av E
Graves Fred W (Claire), h 1007 2d av E
Green Fred W (Minnie), lab J H Tillman Co, h 215 7th S
Griffin John P (Ruby M), carpenter, h 1021 2d av E
Grimes George M, h 3d S nw cor av A
Grimes Joel L, carpenter, h ns av A bet 2d S and 3d S
Griswold Jerusha Mrs, 125 1st av
Grogan Jesse M (Louise), h 324 2d S
Gunderson Charles S (Annie M), h 402 7th S
Gustafson Doive, logger, r 915 av I

WARRENTON —IN PORT OF ASTORIA— **OREGON**
Increase Your Prosperity By Investing In Close in WARRENTON PROPERTY
THE F. M. WARREN COMPANY INC.
—Inside Property Dealers—
Fire and Life Insurance Money To Loan

R. C. PEDERSEN

FINE TAILORING

Suits to Order, Satisfaction Guaranteed

561 Commercial St. Phone 416 Astoria, Oregon

Gustafson Erick (Sophia), carpenter, h 915 av I
Gustafson Lola A, student, r 915 av I
Hagmeier Otto C (Bertha K), phys 24 7th, h 500 7th
Haikura Frank E (Sadie), barber M Kinney, h 329 12th av
Haikura Henry G, logger, r 329 12th av
Hale Edward E (Dorelle S), civil eng, h 427 7th
Haley Alfred H (Bertha V), carpenter, h 1011 4th av E
Haley Doris G, asst bkpr Selnes & Wheatley, r 1011 4th av E
Hall Robert J (Katie R), mech, h 1129 2d av E
Hammond Lumber Co, logging camp 4 m s of Seaside
Hancock Wm B (Mary B), mining eng, h 207 4th av
Hanon Edna, r 413 7th
Hanon Michael J (Ella) (Hanon Smith Co), h 413 7th
Hanon Reed H (Hanon Smith Co), r 413 7th
Hanon Smith Co (M J Hanon, R E Smith, R H Hanon), garage 201 7th
Hansberry Harry E (Nellie J), (Seaside Boat Co), h 606 12th av E
Hanson August, clk Mrs I A Olson, r 1220 7th av E
Hanson Elsie (wid Carl), r 1220 7th av E
Hanson Henry C (Amanda O), frmn Prouty Bros Logging Co, h 1137 5th av E
Hanson John, fireman Prouty Bros Logging Co, h Stanley Acres
Hardesty A G, chainman L C Rogers, r 426 7th S
Hardesty Dolphus, surveyor, r 426 7th S
Hardesty Millard F (Nettie) (Hardesty & Niemi), h 426 7th S
Hardesty & Niemi (M F Hardesty, Chas Niemi (Astoria), props The New Bungalow 302 Broadway
Harding George E, meat ctr Sanitary Meat Mkt, r 320 1st av W
HARRESCHOU LUDVIG P (Johanna M), Proprietor Pacific View Hotel, h 228 12th Av (See Seaside Special Adv Dept)
Harriman Cyrus, r 426 7th S
Harris George W, farmer, h e Wahanna sta
Harris Irban H, lab Prouty Lbr & Box Co, r G W Harris
Harris Mary M, r George W Harris
Hart Samuel, logger, r 717 10th av E
Hart Wm A (Hattie), h 717 10th av E
Hartman Frank, lab Prouty Lbr & Box Co
Haynes Harold S (Clara A), printer Seaside Pub Co, h 967 5th av E
Hazelton Hazel, tchr Seaside Graded School, h 3 Godfreys Grove 3d av E
Helstrom John (Mary J), shoe repr, h 1103 av F
Henderson Julia Mrs, housekeeper 127 3d av
Hendrick David, lab Prouty Bros Logging Co
Hendrickson Emba, r 1113 av F
Hendrickson Erick (Santra), logger, h 1103 av F
Hendrickson Lempy, student, r 1113 av F
Hendrickson Toive, logger, r 1113 av F
Henrys Charles, clk, r 709 2d av E
Henrys Louis C (Tillie), barber 612 Broadway E, h 709 2nd av E
Hensala Herman (Minnie), logger, h 917 av H
Hensala John, logger, r 917 av H
Hensala Martha M, r 917 av H
Hensala Selma, r 917 av H
Hensala Wayne, logger, r 917 av H
Henshaw David (Martha I), pres Board of Water Commissioners, h 321 2d S
Herald Charles B (Clara A), mechanic, h 140 2d av
Herren Horace E (Florence), prop Rose City Lodge, h 229 Board Walk S
Hershiser Adabelle, student, r 103 Broadway
Hershiser Addie M Mrs, furnished rooms, h 103 Broadway
Hershiser Ann M, asst Drs Moss and Hagmeier, r 103 Broadway
Hester Rosa M T Mrs, h 507 2d S
Hickok Walter E, carpenter, r 344 12th av
HILL GEORGE B (Ida), Garage, Automobile Storage, Gasoline and Oils, Av G nw cor 7th S, h 700 7th S (See Seaside Special Adv Dept)
Hironen Gust, lab Prouty Bros Logging Co
Hoffman Albert, lab Prouty Bros Logging Co
Hoggatt Fred (Stella), lab Prouty Lbr & Box Co, h 1248 12th av E
Holladay Station, on S P & S Ry, 1 m s of Seaside Depot
HOME BAKERY, C E Barrett Proprietor, All Kinds of Bakery Supplies Made In Our Shop, 608 Broadway E, Tel 504 (See Seaside Special Adv Dept)
Honkanen Andrew (Ida), farmer, h 920 av I
Honkanen Elizabeth, bkpr Selnes & Wheatley, r 920 av I
Honkanen Hilma, student, r 920 av I
Honkanen Lempi, clk Selnes & Wheatley, r 920 av I
Honkanen Onie A, logger, r 920 av I
Hoopes Byron J, r 8 3d
Hoopes George R (Matilda), h 8 3d
Hoopes Matilda Mrs (Three in One Restaurant), h 8 3d
Hotel Broadway, Mrs Elizabeth McCauley prop, 766 Broadway E
Hotel Mears (Mrs Albertina Mears), furn rms 615 Broadway E
Hotel Royal, Bruno Menzel prop, 739 Broadway E
Howe Leila E (wid Ed L), h 927 2d S
Huff Thomas J (Mary E), express, h 818 1st av E
Hughes E B (Hughes & Abbott), h 152 6th
Hughes & Abbott (E B Hughes, E S Abbott), undertakers 38 7th
Hume Lizzie K Mrs, h 718 av J
Hunt T (Eva), eng, h 234 12th av
HURD ERLE N (Johanna K) (Seaside Publishing Co), Mayor of Seaside, h 1105 2d av E
Hutchinson Lucille Mrs, h 1302 av D
Hyde Lon M, prin Seaside Graded School, h Gearhart

300 TAYLOR AV. 326 ANTWERP STREET

JOHN KIVIJARVI

(Stonelake)

BOAT BUILDER

Marine Repair Work a Specialty

ASTORIA OREGON

ROWAN - SKYLES AUTO CO.

STUDEBAKER and FRANKLIN MOTOR CARS

13th and Duane Phone 408 Astoria, Oregon

I O O F Seaside Lodge No 238, meets Wednesday night in K of P Hall, Wm P Parsay sec
I O O F Rebekahs, Ramona Lodge No 222, meets 2d and 4th Monday in K of P Hall, R O Ralston acting sec
Ingle C E, lab Prouty Lbr & Box Co
Iorns Leola, music teacher, r 118 7th
Irvin George, h 3 m s Seaside
Jackson George O, shoe shining 422 Broadway, h 762 av G
Jackson Ruth M, stdt, r 120 3d
Jackson S Chapman (Gladys), contr, h 120 3d
James Mary, housekeeper 762 av G
Jarvis Wm J (Elizabeth), carpenter, h 6-229 Board Walk S
Jeffery Babe D, r 200 7th
Jeremiah Clarence E (Della A), carp, h 1115 3d av E
Jetty Albert, laborer, r 1005 av D
Jetty Elizabeth (wid Adolph), h 1005 av D
Jetty Herbert, laborer, r 1005 av D
Jobson Alfred M (Anna D), frmn Prouty Lbr & Box Co, h 416 7th
Jobson Anna D Mrs, prop The Andora, h 416 7th
Johansen Sophie (wid John), h 109 7th
Johnson Alberta Mrs. prop Depot Hotel, h 730 Broadway E
Johnson Andrew F, r Hilda Carlson
Johnson Cliff (Edna), h 332 2d S
Johnson Edwaard (Alberta), h 730 Broadway E
Johnson Fred, lab Prouty Bros Logging Co
Johnson K V, lab Prouty Bros Logging Co, h Stanley Acres
Johnson Oscar J (Ruth E), carpenter, h 344 12th av
Jones Wm F (Hazel,) carpenter, h 739 12th av E
Jorgensen Greta (wid R A), r J A Jorgensen
Jorgensen John A (Astrid), fisherman, h Stanley Acres
Jorgensen Rassie G (Martha), fisherman, h Stanley Acres
Joyce Ab J, eng, h 127 3d av
Justen Frank W (Mary E), logger, h nr e end av J
Kaliho John, lab Prouty Bros Logging Co
Kari August (Lizzie), logger, h 1101 av J
Kari Elizabeth S, chief clk P P & L Co, r 1101 av J
Keeler Lewis W (Myrtle), insurance agt, h 740 11th av E
Keller Mabel Mrs, h 766 Broadway E
Kemmerer Harry A (Margaret), h 1227 av D
Kennedy Carlton, carpenter, h 1002 7th av E
Kennedy Frank, cigars, conf 614 Broadway E, r 1002 7th av E
Kennedy Sylvester, r 1002 7th av E
Kenney Patrick S, cigars and soft drinks 603 Broadway E, r Hotel Royal
Kernan Harriet (wid Owen), r 1014 Section Line av
Kernan Oliver L (Grace), carp, h 1014 Section Line av
Keyes Charles (Nellie), lab, h 1226 8th av E
Kimbrell Glen, bkpr, r 821 2d av E
Kincaid Daniel H (Sina), laborer, h 1027 7th av E
Kinney Isaac E (Rosa), h 224 4th
KINNEY J ELGIN, Osteopathic Physician and Surgeon 11 N 7th, Office Phone 193, h 418 N 7th, Res Phone 593 (See Seaside Special Adv Dept)
Kinney Moses (Jennie), barber 607 Broadway E, h 818 Ocean Way E
Kinney Wm H, farmer, r 818 Ocean Way E
Kirchholl Alwyne, h 311 2d S
Kleppin A Emily Mrs, furn rms, h 120 2d av
Kleppin Eric T (A Emily), night city marshal, h 120 2d av
Klink Louis J (Lena) (Diebel & Klink), h av A and 11th
Knights of Pythias Nekanakum Lodge No 88, meets Thursday in K of P Hall, Alex Gilbert Jr K of R & S
Knights of Pythias Hall, 207 7th
Knoblock Louis M (Mary D), sawyer Prouty Lbr & Box Co, h 1004 Section Line av
Knowles Mary B (wid Charles W), h 325 2d av
Kohara R & Co, Japanese curios 320 Broadway
Kondraski Steve F (Katherine), lab, h n s 24th av bet 7th and bridge
Kula John, laborer, r 1115 av K
Lacy & Cline Music Co, C H Large Mgr, 605 Broadway E, (See Right Top Lines and p 24)
Laighton F Howard (Nellie), postmaster, h 810 Ocean Way E
Laighton Sarah E (wid Frank H), h 748 av A
Laighton Wm J, carpenter, r 748 av A
Lampi Oscar, logger, r 1115 av K
Lampi Oscar, logger, h Sundquist rd 3-4 m e 7th
Lampi Paul (Anna), farmer, h Sundquist rd 3-4 m e 7th
Lang Ida, housekeeper 717 av C
Langdon Elizabeth Mrs, h Stanley Acres
Lanigro Joseph, lab J H Tillman Co, r e s 3d 1 s Broadway
Larfield Leo A (Helen M), shingler, h 1015 7th
Large C Harley, mgr Lacy & Cline Music Co, h 605 Broadway E
Larson A, lab J H Tillman Co
Larson Thomas, hook tender Prouty Bros Logging Co
Lassila Andrew (Hilma), dairyman, h 1-4 m e of av H
Lassila Rupert, logger, h Sundquist rd 3-4 m e 7th
Latshaw Laura Mrs, maid Rollins Hotel
Leby Henry, baker C E Barrett
Lee E Robert (Mary), driver J Sundquist, h Sundquist rd 1-2 m e 7th
Lee Sam, clam digger, h 1212 2d av E
Leeper Enid, tehr Union High School, r 118 7th
Leer David E, painter, r 816 2d av E
Leer James H (Gladys), meat ctr Sanitary Meat Mkt, h 816 2d av E
Lehman Ignez, student, r 900 4th av E
Leibel Amelia, r 421 8th
Leonard Edward E (Susan E), fireman, h 1021 av A
Leppla Emil W (Margaret), plumber 441 Broadway, h 728 5th av E
Leppla Margaret Mrs, plumbing fixtures 441 Broadway, h 428 5th av E

Bonded Licensed

DELANEY'S

EMPLOYMENT SERVICE

483 Bond St. Phone 111
Offices at Portland Astoria Centralia

WILL MADISON, PROP. A. R. THOMPSON, MGR.

MERWYN HOTEL

HOT AND COLD WATER, STEAM HEAT

RATES REASONABLE, FREE BUS.

12TH AT COMMERCIAL TELEPHONE 282

Leppla Robert W, laborer, h 351 2d av
Lepy George (Theresa), laborer, h 916 7th S
Lester Charles L (Almeda), blksmith 121 7th S, h 10 av E
Lester Charles L (Isa), blksmth, h 768 10th av E
Lewis James Y (Caroline), h 606 4th av E
Lewis Mabel C, housekeeper G M Grimes
LEWIS WM E (Margaret), Physician and Surgeon 110 7th S, Office Phone 181, h 118 7th, Res Phone 275
Liebe Henry G (Josie), baker, h 112 2d S
Limmatainen Risto, farm hand J Sundquist
Lind Iver B, caretaker Indian Place, h same
Lindsley Almira Mrs, h 220 3d
LINDSLEY FRED D, Prop Colonial Hotel and Apartments, h 220 3d (See Seaside Special Adv Dept)
Lindstrom Fred, r 733 Broadway E
Little Alice, student, r 113 3d av
Livermore Ernest (Justina), driver W J West, h 956 5th av E
Locksley Hall, J B Fisher prop, furn rms, h 128 5th av
Long John M (Lena), carpenter, h 15 2d
Long Lena Mrs (Three in One Restaurant), h 15 2d
Longpre Arthur, stng, h 821 2d av E
Lonigro Joseph, lab J H Tillman Co
Lonius Charles C, r 315 4th
Lonius Mayme, clk Post Office, h 315 4th
Lowe Don D (Izetta C), eng, n 1303 av A
Lowe Elmina (wid Wilburn) r 719 1st av E
LOWE MARTHA H DR, Chiropractic Physician 770 Broadway E, Tel 173, h same (See Seaside Special Adv Dept)
Lumpp George R, blksmth, r 710 5th av E
Lumpp George W (Kate), h 710 5th av E
Lundgren Emil (Tillie), saw filer, h 1524 7th
Lytle Belle Mrs, tchr Seaside Graded School, h 1003 7th av E
McAllister Rachel, waiter, r 1129 2d av E
McBride John (Blanche), h n s 14th av 1 e 3d
McCann Bridget E (wid John J), h 1112 7th
McCann Ellen F, r 1112 7th
McCann Mary A, r 1112 7th
McCauley Ernest L (Elizabeth), City Marshal, h 766 Broadway E
McCollum Eli C (Flora D), saw filer, h 427 8th S
McCauley Elizabeth Mrs, prop Hotel Broadway, h 766 Broadway E
McDonald Harry (Violet), junk dealer, h 710 2d av E
McDowell Frank, lab, h 1 1-2 m s Seaside
McDowell Mary (wid H W), r Frank McDowell
McDowell Orabell, r Frank McDowell
McFarland Walter D (Rachel A), rancher, h 817 1st av E
McGUIRE THE, Mrs Olive McGuire Prop, Furnished Rooms, Headquarters for Commercial Men, 200 7th S center of Av A, Tel 241 (See Seaside Special Adv Dept)
McGUIRE OLIVE MRS, Prop The McGuire, Furnished Rooms 200 7th S center of Av A, Tel 241 (See Seaside Special Adv Dept)
McIntire Claud V, carpenter, h 807 1-2 3d av E
McIntire John A (Mae), prop Beacon Hotel, undertaker 733 Broadway E, h same
McKay Henrietta (wid Thomas), r 702 7th
McKay Leona M, bkpr First State Bank of Seaside, clk Board of Education, r 702 7th
McKay Thomas A (Elizabeth), councilman, plumber 729 Broadway E, h 615 7th
McKendrick Roy (Nola), logger, h 585 11th
McKinstry Jessie A, r 736 10th av E
McKinstry Joseph A, logger, r 736 10th av E
McKinstry Margaret Mrs, h 736 10th av E
McKinstry Ora A, logger, r 736 10th av E
McLeod Daniel F (Elgie D), hook tender, h 1285 6th av E
McMahon George (Sarah), h 1104 3d
McMillan Frances T (wid George), h 310 av I
McMillen Hayes, lab Prouty Lbr & Box Co, r 754 11th av E
McNutt James A (Doris), team work, h 1009 av A
McRoberts Wm, h 603 15th av E
MADDEN FRANK D, Carpenter and Saw Filer 113 7th, h same
Madden Julia (wid Michael), h 113 7th
Maddock Frances E (wid Samuel H), r 927 2d S
Malloy G Byron (Stella) (Pontoon Hotel) ice cream and soft drinks 440 Broadway, h same
Malmsten Otto B (Bertha C), laborer, h 314 4th av
Manes Edith N (wid Stanley S), h 221 3d
Mannila Herman (Milga), h 1021 av F
Manning Harry E (Emma N), author, h 754 7th
March Chester H (Jessie B), eng, h 515 7th S
Marks Charles, h 139 10th av
Marsh Francis R, clk Seaside Drug Co, r 778 1st av E
Martinis Paul (Minnie), laborer, h 1518 7th
Martinis Peter (Rosa), furn rms 430 7th S, h same
MASON CLYDE (Nellie) (Seaside Fuel Co), Insurance, House Moving 200 7th, h same, Tel 274 (See Seaside Special Adv Dept)
Mathisen Frank S (Margaret), fireman, h 1009 av F
Mathisen Peter, laborer, h 1112 6th av E
Mathisen Tennis B (Merriman & Mathisen), r 1112 6th av E
Mathisen Theodore B (Berta), h 1112 6th av E
Mears Albertina Mrs, prop Hotel Mears, h 615 Broadway E
Mehelis Louis (Ina), restaurant 419 Broadway, h same
Melby Amanda (wid Hans), h 1267 6th av E
Melby Hannah, r 1267 6th av E
Melby Julia T, r 1267 6th av E

ASTORIA PAINTING CO.

CONTRACTOR FOR PAINTING, DECORATING AND PAPERHANGING

Wallpaper, Paints, Oils and Varnish

218 Taylor Avenue Astoria, Oregon Phone 185

P. J. BRIX, Pres. E. S. COLLINS, Vice Pres. J. A. BYERLY, Treas.
M. FRITHIOF KANKKONEN, Gen. Mgr. J. E WICKS, Sec-Asst. Mgr.

Wilson Shipbuilding Co.

SHIPBUILDERS

Modern Thoroughly Equipped Plant for New and Repair Work.

ASTORIA, OREGON PLANT AT SMITH'S POINT PHONE 1181

Menzel Bruno (Hattie), prop Hotel Royal, bakery 737 Broadway E, h 739 same
Menzel Wilhelm, r 739 Broadway E
Merriman Esther N Mrs (Pioneer Novelty Co), h 315 Broadway
Merriman Hiram B (Merriman & Mathisen)
Merriman Wm A (Esther N) (Pioneer Novelty Co), h 315 Broadway
Merriman & Mathisen (H B Merriman, T B Mathisen), billiards 227 Broadway
Messinheimer Mose (Elsie), hook tender, h 242 12th av
Metter Gus E (White Lunch Cafe), h 601 Broadway E
Middleton Sarah, h 304 12th av
Miller Alvin E (Mary J), painter, h 302 7th
Miller Carrie S (wid Wilna), h 414 3d S
Miller Emma M (wid John W), h 322 12th av
Miller F, lab Prouty Bros Loogging Co
Miller Lena Mrs, clk C E Barrett, h 413 8th
Miller Leon R (Elsie L), logging contr, h 119 2d av
Miller Lloyd, logging, r 413 8th
Miller Victor J (Clara K), city attorney, h 809 Ocean Way E
Miller Wm F (Lena K), carpenter, h 413 8th
Milton James, lab Prouty Lbr & Box Co
Mincemoyer Edward A (Lizzie), yd man Seaside Lbr Yd, h 819 2d av E
Mincemoyer Helen M, stng, r 819 2d av E
Modern Woodmen of America Seaside Camp No 8526, meets 1st and 3d Tuesday in Woodmen Hall, J A McNutt clerk
Montag Wm J (Maud), photographer 403 Broadway, h same
Mooore Dan J (Mary A), pres City Council
Moore Fred H (Anna J) (Seaside Garage Co), h 790 1st av E
Moore Ina V, student, r 1016 4th av E
Moore Myron M (Lillian M), lab J H Tillman Co, h 1016 4th av E
Mortensen August (Solvejg), shoemkr, 11 7th, h same
Moss Richard G (Nell G), dentist 24 7th, h 122 2d S
Mudge John R (Jennie), h 706 10th av E
MURRAY MITCHELL (Rosa) (M Murray & Co), Tel 561, h 58 7th (See Seaside Special Adv Dept)
MURRAY M & CO (M Murray), General Merchandise 6 7th, Tel 561 (See Seaside Special Adv Dept)
Muscola James, lab J H Tillman Co, r e s 3d 1 s Broadway
Myers Charles L (Cora M), janitor Union High School, h 162 6th av
Myers Lew W, lab Prouty Lbr & Box Co, r 1219 7th av E
Myers M (Seaside Shingle Co Inc), 815 7th S
Myers Tillie (wid Henry), h 1219 7th av E
Natatorium Hotel, Mrs N R Wike prop, 19 Broadway
Necanicum Inn, Emily Damann prop, furn rms 219 12th av
Neelon John D Rev, pastor Church of Notre Dame of Victories, h 120 Ocean Way
Neill Catherine C, h 310 1st av
Neill George, meatctr, h 320 1st av
NELSON ARVI O (Mabel), Seaside-Hamlet Mail Route and Stage Line 780 Broadway, h same
Nelson Harry T (Nola E), plumber T A McKay, h 120 3d av
Nelson Henry (Katie), shoe repr 773 Broadway E, h ft 16th av E
Nelson Minnie, tchr Union High School, r 306 7th
Nemo Edward (Hattie), carpenter, h 1-4 m e Wahanna sta
Ness Laurance L, section hand, h 219 3d
Netter John, railway frmn Prouty Bros Logging Co
Newkirk O C, lab Prouty Lbr & Box Co
Nichols Claude R (Victoria), horseshoer, h 421 8th
Nichols Earl L, laborer, r 1134 7th av E
Nichols George M (Maud F), laborer, h 1134 7th av E
Niemi Charles (Hardesty & Niemi), h 304 av G
Niemi John T, logger, r 820 av H
Niemi Selma (wid John), h 920 av H
Noble Jack W (Lessie), h Stanley Acres
Noe Fred C (Marguerite), mgr Oregon Garage, h 610 4th av E
Norbeck Alfred, lab, r 219 3d
Northrope Loretta, r 120 3d
Novak Clara, r 731 Broadway E
Oates Baths, J E Oates prop, Board Walk se cor Broadway
Oates John E (June S), prop Oates Baths, h 117 Broadway
Ober Fred, lab Prouty Bros Logging Co
Oen Otto (Gusta), driver E T Stafford, h 714 av J
Ogden Harry M (Mary Alice), h 415 3d
Olsen Olaf (Bertha), laborer, h Stanley Acres
Olsen Perry (Ida), logger, h 622 12th av E
Olson Ben E, logger, r Ben S Olson
Olson Ben S (Mary E), dairyman, h 1-4 m s of e end av H
Olson Charles (Lucy), clam digger, h Stanley Acres
Olson Gladys, r Charles Olson
Olson Ida A Mrs, grocer 622 12th av E, h same
Olson Miltoon P, logger, r Ben S Olson
Olson Oscar (Nettie), eng Prouty Bros Logging Co, h 900 10th av E
Olson Wm S, student, r Ben S Olson
Order Eastern Star Maple Chapter No 95, meets 1st and 3d Friday in K of P Hall, Mrs E S Abbott sec
Ordway Frank (Vera), lab Prouty Lbr & Box Co, h Stanley Acres
Oregon Garage, F C Noe mgr, 35 7th
Oregon Journal, Roth Drug Co agts, 619 Broadway E
Oregonian The (Portland), Seaside Drug Co agts, 616 Broadway
Oster Jake, lab Prouty Bros Logging Co
Ostman Charles (Fannie), logger, h 1115 av K
Otten George, h 135 7th av
OTTO BROER W (Annie), General Merchandise 774 Broadway E, Tel 581, and 222 Broadway, Tel 583, h same (See Seaside Special Adv Dept)

"Better Merchandise for Less"

COURTESY **WHITE HOUSE** SERVICE

CLOAK & SUIT CO.

Astoria 422-426 Com'l St. Oregon

ALFRED PEATS PRIZE WALL PAPER TRADE MARK

Matson & McCoy

PAINTING AND DECORATING CO.

Contracting Painters and Decorators
Agent for Alfred Peats Prize Wall Paper
Dealers in Paints, Oils, Wall Paper, Etc.
224 TENTH ST. ASTORIA, OREGON

Otto Fredk W (Dorothy), mgr B W Otto, h 621 7th
Pacific Power & Light Co, G L Corey mgr, 738 Broadway E
Pacific Telephone & Telegraph Co, Mrs R E Allender chief opr, 738 Broadway E
PACIFIC VIEW HOTEL, L P Harreschou Prop, 228 12th Av (See Seaside Special Adv Dept)
Paget Alice M, r 304 av I
Paget L L, 1st v-pres-cashr First State Bank of Seaside, h 304 av I
Palmrose Victor (Ida), farmer, h Sundquist rd 3-4 m e 7th
Palo John (Hanna), logger, h 1031 av F
Parker Anna G, maid A M Jobson
Parker Frank D (Minnie L), miner, h 17 av G
Parker Frank D Jr, r 17 av G
Parkinson Wm F (Pearl), logger, h 730 1-2 7th
Passey Wm J, lab Prouty Lbr & Box Co, r 418 7th
Patton Theodocia Mrs, h 912 av F
Pazano J, lab J H Tillman Co, r e s 3d 1 s Broadway
PEDERSEN PEDER E, Fresh Sea Food 212 Broadway, h same (See Seaside Special Adv Dept)
Peeler Malbry (Frances E), driver Selnes & Wheatley, h 1762 7th
Perkin George (Marie L), acct, h 1226 7th
Peterson Edward M, oiler, r 1144 5th av E
Peterson Ernest E (Jessie) (Sanitary Meat Market), h 431 3d S
Petleawich Pete (Lillie), h 1302 av D
Pfeifer Wm (Mary), mech J L Berry, h 1164 av F
Phillips Walter, lab Prouty Lbr & Box Co, r 747 7th
Phillips Wm N (Thea), lab Prouty Lbr & Box Co, h 747 7th
Pierce Eberle V, waiter J T Ross, r 1201 2d av E
Pierce John A (Martna E), h Stanley Acres
Pioneer Dairy (John Sundquist), Sundquist rd 1-2 m e 7th
Pioneer Novelty Co (W A and E N Merriman), 315 Broadway
Plouff Ed (Seaside Shingle Co Inc), 815 7th S
Plouff N F (Seaside Shingle Co Inc), 815 7th S
Plymale Lillian Mrs, restaurant 317 Broadway, h same
Pontoon Hotel, G B Malloy prop, 440 Broadway
Pool Wm H, bowling alley 225 Broadway, h 221 1-2 same
Porter Laura L (wid Wm S), r 1004 4th av E
Porter Marguerite, tchr Seaside Graded School, r 1004 4th av E
Portland Telegram, Seaside Drug Co agts, 616 Broadway
Post Office, F H Laighton Postmaster, w s 7th n Broadway
Postal Savings Depository, F H Laighton in charge, Post Office
Potter Miles F (Stephanie), pharmacist Seaside Drug Co, h 412 7th
Potter Wm B (Nira), h 128 6th av
Precemeder Charles H (Martha), member Board of Water Comnrs, h 330 8th av
Prouty Arthur N (Pearl), v-pres Prouty Lbr & Box Co, h 434 7th
Prouty Bros Logging Co (J A, E S and A N Prouty), E S Prouty mgr, ft 10th av, camp 2 m ne Seaside
Prouty Emery S (Eva M), sec-treas Prouty Lbr & Box Co, h 708 4th av E
PROUTY LUMBER & BOX CO, J Albert Prouty (Portland) Pres, Arthur N Prouty V-Pres, E S Prouty Sec-Treas, Spruce Lumber and Box Mfrs ft 10th Av, Tel 321
Pruner G, eng J H Tillman Co
Pruner W, eng J H Tillman Co
Public Library, Clara L Gilman librarian, 7 7th
RALSTON ROBERT O (Gertrude), Real Estate 741 Broadway E, Tel 211, h 1004 4th Av E
Ramsey Julia Mrs, h 237 12th av
Rasmussen Chris, laborer, r 818 7th S
Rautio Herman (Sanna), farmer, h Sundquist rd 1-2 m e 7th
Raw Arthur, brickmason, h 1019 9th av E
Raw Fred W (Ruth), brickmason, h 1036 8th av E
Redick Elmer E, lab Prouty Lbr & Box Co, h 1252 12th av E
Reedy Hannah (wid Wm), r 818 Ocean Way E
Reeves Ethel M, bkpr Prouty Lbr & Box Co, h 1126 6th av E
Reeves John W, lab Prouty Lbr & Box Co, h 1126 6th av E
Reichert Sheridan (Delilah), lab, h 740 12th av E
Reik Elsie, tchr, r 118 7th
Rentfro Belle Mrs, r 766 Broadway E
Revis Pearl M, student, r 242 12th av
Reynolds John H, cigar mfr 136 2d av, h 146 same
Reynolds John H, h 146 3d av
Reynolds June Mrs, tchr Seaside Graded School, r 1016 4th av E
Richardson Wm C (Susan), h 121 av G
Rick John S (Eleanor L), h 1141 3d av E
Riddle Wm H (Seaside Garage Co), h 38 7th
Ridley Hester M, r 316 6th av
Ridley Leonard W, lab Prouty Lbr & Box Co, r 1316 6th av
Roberts John R (Pearl), logger, h 726 10th av E
Roberts Thomas G (Amanda P), farmer, h Stanley Acres
Robertson Claude E (Bertha), baggageman S P & S Ry, h 820 1st av E
Robinson Beatrice, tchr Seaside Graded School, h 731 7th
Robinson Isabella (wid Wm S), r 731 7th
Robinson Leonard B (Hattie), carpenter, h 739 7th
Rode R M, lab Prouty Lbr & Box Co
Roderick Wm E, lab Prouty Lbr & Box Co, r 213 av A
Rodig Henry, logger, h 1304 7th
Rogers Fred (Nita), h 900 10th av E
Rogers Lee C, city engineer, r 739 Broadway E
Rogers Samuel C, driver E T Stafford, r 900 10th av E
Rogontino Mike, lab J H Tillman Co, r e s 3d 1 s Broadway

TWENTY-NINTH ST. GARAGE

EXPERT REPAIRING

Tires, Accessories, Supplies Etc.

Franklin Av Cor 29th Phone 931-J Astoria, Oregon

OSTROM INVESTMENT CO.

REAL ESTATE INSURANCE SURETY BONDS

Tel. 144 Ground floor, Astoria Savings Bank Bldg.

Rollins Edward J (Mamie), prop Rollins Hotel, h 725 Broadway E
Rollins Hotel, E J Rollins prop, 725 Broadway E
Romeo J, lab J H Tillman Coo, r e s 3d 1 s Broadway
Rose City Loodge, H E Herren prop, furn rms 229 Board Walk S
Ross Elmer, logger, h 717 av C
Ross Enio, logger, r Victor Ross
Ross James T (Pearl), restaurant 723 Broadway E, h Broadway se cor 11th
Ross Victor, logger, h Sundquist rd 1-2 m e 7th
Ross Wm, h Sundquist rd
Roth Drug Coo (J F Roth), Broadway ne and sw corners 7th
Roth John F (Margaret B) (Roth Drug Co), h 320 7th S
Royal Neighbors of America, Seaside Camp No 6344, meets 2d and 4th Wednesday in Woodmen Hall, Mrs M E Ackerman sec
Royce Emry M (Emma), real estate 15 7th, h 1104 11th
Royce Orlen (Alice), photographer, h 1304 7th
Rudesill Calvin D (Dora J), filer Prouty Lbr & Box Co, h 306 7th
Rudesill Helen E, student, r 306 7th
Ruthrauff Blanche, student, r 221 1-2 Broadway
Ruthrauff Charles R (Myrtle), carp, h 1026 9th av E
Salmeen Isaac (Helen), lab, h 805 11th S
Salmeen Isaac E, laborer, r 805 11th S
Salmeen Onnie E, laborer, r 805 11th S
SALMELA HEMMING, Prop Modern Photo Studio 523 Commercial, Astoria, Tel 1093 (See Left Top Lines and p 2)
Salo Albin (Louisa), saw filer, h 1238 av D
Salvon Wm (Hilma), logger, h 1109 av F
Sanitary Meat Market (E E Peterson), 613 Broadway E
Sanntro Frank, lab J H Tillman Co, r e s 3d 1 s Broadway
Sarmel Wm, concrete wkr J H Tillman
Saspatia Antonio, fisherman, h 306 9th av
Satre August J (Grace I), cementwkr, h 153 11th av
Saunders Earl (Fay L), clk Selnes & Wheatley, h 1205 7th N
Sawrey Vera Mrs, clk Selnes & Wheatley, h 425 7th
Schamberger Elizabeth (wid Joseph), h 421 av A
Scott Adelbert J (Capitola) (Seaside Shingle Co Inc) (Warren Scott Co), gen contr, h 815 7th S
Scott George (Maggie), n 226 1st S
Scott Howard (Elizabeth), electrician, h 325 12th av
Seaside Band, C J Williams leader, 214 7th
Seaside Band Hall, 214 7th
Seaside Boat Co (H E Hansberry prop, boat livery 1 w 600 Broadway
Seaside Breakwater Assn, O C Hagmeier pres, L L Paget sec
Seaside Drug Co (C W Alward), 616 Broadway and 4 7th
Seaside Fire Department, (Volunteer), John Selnes chief, 755 Broadway E
SEASIDE FUEL CO (Clyde Mason, F H Moore), Wood and Coal 200 7th, Tel 274 (See Seaside Special Adv Dept)
Seaside Garage Co (F H Moore, W H Riddle), 38 7th
Seaside Graded School, Lou M Hyde prin, Rica Anderson, Jessie M Wilde, Hazel Hazelton, Lenora Smith, Marguerite Porter, Beulah Gilkey, Beatrice Robinson, Mrs Belle Lytle, Mrs June Reynolds teachers, bet 3d av and 4th av nr 7th
Seaside Hotel, Seaside Hotel Co props, Ocean Front bet Broadway and Ocean Way
Seaside Hotel Bath House, Board Walk cor Ocean Way
Seaside Hotel Co Inc, J L Etheridge (Portland) pres, F H Moore v-pres, L L Paget sec-treas, 732 Broadway E
SEASIDE LUMBER YARD, E White Prop, Railroad n e cor Broadway E, Tel 291 (See Seaside Special Adv Dept)
Seaside Meat Co (W F Stehman), 606 Broadway E
Seaside Publishing Co (E N Hurd), publrs Seaside Signal 763 Broadway E
Seaside Shingle Co Inc (N F and Ed Plouff, M Myers, A J Scott), 815 7th S
Seaside Signal (Weekly), Seaside Publishing Co publrs 763 Broadway E
Seaside Transfer Co, R R Cole prop, 57 7th
Seely Henry A (Grace), auto painting 33 7th, h 415 7th S
Seestrand Magnus (Josephine), lab, h 225 av Q
Selnes John (Josephine) (Selnes & Wheatley), h 346 2d av W
SELNES & WHEATLEY (John Selnes, H M Wheatley), General Merchandise Groceries, Men's Furnishing Goods, Dry Goods and Shoes 726 Broadway E, Tel 151
Shackelford Frank H (Verna), photgr 223 Broadway, h 727 11th av E
Sharp Arita I, r 320 3d
Sharp Friedel D (Emma I), h 320 3d
SHAVER GEORGE E (Lena C), Cabinet Maker, Picture Framing, Papering, Painting and General Repair Work 741 Broadway E, Tel 213, h 633 3d S
Shephard Jack C (Ada E), carpenter, h 511 3d
Shirley George W, laborer, h 818 7th S
Shook John (Inez), farmer, h Wahanna sta
Shook Louis L (Stella), eng Prouty Bros Logging Co, h Stanley Acres
Siegfried A Young (A Josephine), mining eng, h 802 3d
Siegfried Charles (Marie), baker C E Barrett, h 215 2d S
Simmons Percy (Myrtle), lab, h 755 12th av E
Simon Daisy, r 1226 7th
Simon John Capt (Marguerite), h e Wahanna sta
Simpson Corah S (Maude T), clk A R Wascher Co, h 209 Board Walk S
Simpson Mark S (Angie), eng, h av G near 2d
Simpson Maude Mrs, furnished rooms, h 209 Board Walk S
Sladen Harry, h 792 12th av E

Recharging and Repairing **Batteries for Any Make of Car**

U. S. L. Battery Service Station

VULCANIZING and RETREADING

NETHERCUTT & LARSON

"AMERICAN AKRON TIRES"
PROMPT SERVICE, ALL WORK GUARANTEED.

116 Fourteenth St.
ASTORIA, OREGON

Lacy & Cline Music Co.

Edison Diamond Disc Phonographs, Pianos, Player Pianos, Columbia Grafonolas, Records

PHONE 1130

560 COMMERCIAL ST. **ASTORIA, OREGON**

Slavich Jerry, restaurant 720 Broadway E, h same
Sloan Sherman D (Stella), logger, h 1600 7th S
Small G B, h 214 9th av
Small Fred I (Ruth), lineman P P & L Co, h 214 9th av
Smith Albert H (Eda M), painter, h 1207 3d av E
Smith Albert M (Emma), lab Prouty Lbr & Box Co, h ss 6th av nr e 7th
Smith Clara W Mrs, h 102 Broadway
Smith Eda M Mrs, bkpr A R Wascher Co, h 1207 3d av E
Smith Frank J (Edith), laborer, h 319 7th S
Smith Harry M (Ida), cook J T Ross, h 965 5th av E
Smith Lenora, tchr Seaside Graded School, r 702 7th
Smith Robert (Marie L), h 321 7th av
Smith Roy E (Ruby) (Hanon Smith Co), h 424 9th
Smith Walter F (Edith C), mach, h 999 7th av E
Snyder Anna Mrs, furn rms and cottages, h 315 3d
Snyder Carl W (Mae), chauffeur, r 1106 Section Line av
Snyder John W, laborer, r 1106 Section Line av
Snyder Simon (Anna), tailor 400 Broadway, h 315 3d av
Snyder Zachary (Mary), lab, h 1106 Section Line av
Sommerset Carl, bkpr J H Tillman Co, h 418 7th
Sophy Gerald, r 1104 11th
Sophy Gertrude Mrs, r 1104 11th
Sophy Paul R (Catherine), lab Prouty Lbr & Box Co, h 1046 11th
Soule Lyle E (Mae J), eng, h 303 2nd S
Sowers Ralph, bookkeeper, r 19 Broadway
Spacek Charles (Pauline), restaurant 731 Broadway E, h same
Spath Harry, logger, r 312 Ocean Way
Spath Lola Mrs, clk B W Otto, h 312 Ocean Way
Spath Orville L, logger, r 312 Ocean Way
Spear Genevieve M, r 1261 3d av E
Spear Mary M, clk Roth Drug Co, r 1261 3d av E
Spear Robert (Jennie), transfer, h 1261 3d av E
Spokane Portland & Seattle Ry, J O Divens agt, w s Railroad at Broadway
Sprague Fred (Celestine), fisherman, h 600 15th av E
Sprague James H (Virginia) (The American), h 31 Broadway
Stafford Elias T (Harriet), wood Railroad sw cor 10th av E, h 907 11th
Stankevich Wm (Rosa), engineer, h 2400 7th
Stanley Acres, near e end 12th av
Stanley Adelaide Mrs, r 427 8th S
Stanley Mary E (wid Samuel K), r 117 Broadway
Stanwood Leo (Loretta), h Stanley Acres
Stehman Laurin F, logger, r 419 7th
Stehman W Frank (May), (Seaside Meat Co), h 419 7th
Steubing Henry F (Esther M), slsn, h 790 Ocean Way E
Stevens Clarence P (Frances), prin Union High School, h 1004 3d av E
Stevens Frank J (Jessie), laborer, h 406 7th
Strand The (J B Callahan), moving pictures 301 Broadway
Strickland Hallie C, h 715 av E
Storm Opal G (wid Albert), r 506 Railroad
Stuart John W (Mary), scaler, h 727 12th av E
Sturm Mary C (wid Marshall), h 316 6th av
Sues Catherine, r 1010 7th av E
Sullivan Mary Mrs, bkpr M Murray & Co, h 112 2d
Sullivan Mary, clk Post Office, r 112 2d
Sundborg Carl (Anna), h Railroad nw cor av Q
Sundquist John (Mamie) (Pioneer Dairy), h Sundquist rd 1-2 m e 7th
Sundstrom Ethel Mrs, r 999 7th av E
Surf Station, on S P & S Ry 1-2 m n Seaside depot
Sutherland Alfred (Velda), h 305 3d
Swensen Milton (Eva), fireman, h 731 7th
Syron Gurney C (Ruby R), driver County Roadmaster, h 803 Ocean Way
Sylvers Mary Mrs, r 1016 4th av E
Tallinger Lionel J (Vera L), asst cashr First State Bank of Seaside, h 717 12th av E
Tarter Viva E Mrs, h 728 16th av E
Tate Lionel, carpenter, h Stanley Acres
Taylor George H, laborer, r 1008 7th S
Taylor Grace A Mrs, mgr W J West, h 319 Broadway
Taylor Wm D (Lena), lab, h 1008 7th S
Teevin Wm F (Vesey), h 308 11th av
Tenerewia Tony, lab J H Tillman Co, r e s 3d 1 s Broadway
Thibodo Arthur (Ida L), driver Selnes & Wheatley, h 1319 av A
Thibodo George J, mech, r 1221 av D
Thibodo Louis N (Addie M), painter, h 1221 av D
Thomas George, cementwkr, r 153 11th av
Thompson Burt G (Sylvia), bkpr Prouty Lbr & Box Co, h 319 12th av
Thompson Charles (Eva), farmer, h 1-2 m e Wahanna sta
Thompson C, tmstr J H Tillman Co
Thompson Edward, logger, r Charles Thompsoon
Thompson Gus, logger, r Charles Thompson
Thompson Samuel P (Esther), cbtmkr, h 1025 2d av E
Thompson Saunders, saw filer, r Charles Thompson
Thornton A Walter (Ruth D), plumber T A McKay, h 1028 av A
Thorntoon Frank J, plumber T A McKay, r 1028 av A
Thorp Jesse A (Myrtle), frmn Prouty Lbr & Box Co, h 1212 7th av E
Thorp Robert B, lab, r 813 Ocean Way E
Thorp Robert J (Jane H), billiards 410 Broadway, h 813 Ocean Way E
THREE IN ONE RESTAURANT (B W Otto, Mrs Matilda Hoopes, Mrs Lena Long), 216 Broadway
Tillman J H Co, J H Tillman mgr, gen contrs av A nw cor 11th
Tillman Jno H (Helen), mgr J H Tillman Co, h 416 9th
Townsend Roy R (Eliz), frmn J H Tillman Co, h 1237 av A

J. H. HANSEN

Plumbing, Tinning, Steam and Gas Fitting, Furnaces AND REGISTERS

513 Bond Street **Phone 28** **Astoria, Oregon**

SPECIALISTS
BUSINESS PROPERTY—INDUSTRIAL TRACTS—FACTORY SITES
WATER FRONTAGE
GEO. CHEW INVESTMENT COMPANY R. L. Yoke, Manager
1135-6 NORTHWESTERN BANK BUILDING
PORTLAND, OREGON MAIN 4179

Troutman John M (Mary S), hook tender, h 835 av C
Tufts George C (Selma), restaurant, h 2105 7th
Tufts Seymour (Zowie), cook, h 806 Ocean Way E
Tullis James W (Delia M), house and sign painter 746 Broadway E, h same
Turney Carl F (Vera) (Turney Logging Co), h 421 8th
Turney Clare E (Edith V) (Turney Logging Co), h 933 Board Walk S
Turney E (Turney Logging Co), h 927 Board Walk
Turney Logging Co (E, C F, C E and P L Turney), 2 m se Seaside
Turney Percy L (Mabel) (Turney Logging Co), h 620 3d S
Union High School, C P Stevens prin, Elsie Reik, Mrs Pansy Davidson, Enid Leeper, Minnie Nelson, Guy Brace tchrs
United Artisans Seaside Assembly No 53, meets 2d and 4th Tuesday in K of P Hall, Mrs Cella Allendorff sec
Upham James (Virginia), asst city engineer, h 1024 3d av E
Utzinger Albert W (Lena), gardener, h e end 2d av
Utzinger Jacob C (Anna E), farmer, h 1209 4th E
Van Doren Frank, phys 3 7th, r 790 1st av E
Venice Park, north end Seaside bet Necanicum and Wahanna Rivers
Voss Carl, student, r 421 av A
Wahanna Station, on S P & S Ry 1 m n of Seaside depot
Wahala Matt, lab Prouty Lbr & Box Co
Wahlman Gustaf (Amanda), logger, h 734 av K
Wahlman Ina, r 734 av K
Wahlman Onnie, logger, r 734 av K
Wallace Benjamin G (Lissa), painter, h n s County rd nr 10th
Walsh John M, restaurant 401 Broadway-way, h same
Walters Inga (wid Wm), r 402 7th S
Walton Linzy J (Murl E), barber L C Henrys, h 330 1st av
Waltuch Grace Mrs, r D D Fix
WARFIELD JOHN R (Ora), Blacksmithing, Acetylene Welding and Cutting, Auto Springs Repaired, 725 Ocean Way E, h 823 2d Av E
Warland Beatrice, tel opr P T & T Co
Warland Benson, lab Prouty Lbr & Box Co
Warren Scott Co (G W Warren (Warrenton), A J Scott), loggers 815 7th S
Wascher Alfred R (Anna C), pres A R Wascher Co Inc, h 760 12th av E
Wascher Anna C Mrs, sec-treas A R Wascher Co Inc, h 760 12th av E
WASCHER A R CO INC, A R Wascher Pres, F W Wascher (Portland) V-Pres, A C Wascher Sec-Treas, General Merchandise 611 Broadway E, Tel 111
Wascher A R Co, warehouse Railroad se cor Broadway
Washbond Clyde, lab Prouty Lbr & Box Co, r 1137 7th av E
Washbond Horace M, r 1134 7th av E
Washbond Mabel (wid Edgar N), h 1134 7th av E
Waterhouse David, gen frmn J H Tillman Co
Watson John W (Edna), eng, h 747 10th av E
Weaver Ed (Elena), h 429 7th S
Weaver Elene Mrs, clk C E Barrett, h 429 7th S
Webster H A, eng J H Tillman Co
Weider Adaline (wid Jacob A), r 1134 7th av E
Welsh James W (Mae C), carpenter, h 113 3d av
Wesson Lloyd (Mae), laborer, h 147 1-2 6th av
West George C (Elda M), express, h 901 5th av E
West Willis J (Lila), dairy 319 Broadway, h 2 1-2 m south
Western Union Telegraph Co, J O Divens mgr, S P & S Ry Depot
Wheat Frances M (wid Murray C), lino opr Seaside Pub Co, r 734 av B
Wheatley Harry M (Anna) (Selnes & Wheatley), h 354 2d av
Wheatley Jennie L, r 354 2d av
White Charles W (Estella), mgr Seaside Lumber Yard, h 1143 6th av E
White Estella Mrs, prop Seaside Lumber Yard, h 1143 6th av E
White Lunch Cafe (G E Metter), 601 Broadway E
White Olivia Mrs, bkpr B W Otto, h 203 2d S
Whitehouse Harlow C (Clara A), lab Prouty Bros Logging Co, h 746 12th av E
Whitney Guy E, cashr S P & S Ry, r 826 Ocean Way E
Whitter Wm F, r 921 Board Walk S
Wightman Wm H (Lucy P), gardener, h 1237 av D
Wike Nancy R Mrs, prop Natatorium Hotel, h 19 Broadway
Wild George (Nellie), farmer, h Stanley Acres
Wilde Jessie, tchr Seaside Graded School, r 306 7th
Williams Bros (Charles L and Roy), garage 114 7th
Williams Charles L (Pearl) (Williams Bros), clerk Board of Water Comnrs, h 726 2d av E
Williams Frederick L, student, r 1023 2d av E
Williams Isabel (wid John B), h 605 4th av E
Williams John L (Ella A), logger, h 1023 2d av E
Williams Nova Z (Laura E), teamster, h 807 3d av E
Williams Roy (Williams Bros), r 605 4th av E
Wires Edward W (Ora), logger, h 417 2d S
Wires Gerald, logger, r 417 2d S
Wiseman James (Agnes), h 121 8th av
Witte Reginald G (Marie) (Freudenberg & Witte), h 320 4th S
Woman's Benefit Assn of the Maccabees Seaside Review No 25, meets 1st and 3d Wednesday at 8 p m in Woodmen Hall, Mrs Bertha O Abbott rec
Womans Club, meets at Library bldg 2d and 4th Tuesday, Mrs R O Ralston sec

Always Reliable Phone 217 Popular Prices
BEE HIVE DEPARTMENT STORE
The Store of Accommodation and Service
Entrances on two Streets COMMERCIAL AND BOND

THE MORNING ASTORIAN

Fully Covers the Field of the

Mouth of the Columbia River

Telephone 55 **Established 1883**

Wood Edward G (Clare F), logger, h 309 av A
Wood Vera Mrs, tel opr P T & T Co, h 735 7th
Woodmen Hall, 409 Broadway W
Wooster Edna M, r 419 8th S
Wooster Levi F, brkmn, h 419 8th S
Worland Vincent (Beatrice), logger, h 745 7th
Yeager Cora, tel opr P T & E Co, h 322 11th av
Yeager Fred (Cora O), electrician, h 322 11th av
Yooder Frances C Mrs, h 419 7th S
Young James W, lab J H Tillman Co, h 730 av B

RURAL FREE DELIVERY MAIL ROUTES, Seaside Post Office, Route 1

Affinieties Joseph, farmer
Ahlors Herman, farmer
Allen A H, farmer
Anderson Ole, farmer
Boberg John, farmer
Goober A, farmer
Groat Charles A, farmer
Gryter Joseph, farmer
Heino Vino (Inna), farmer
Hoff Edd
Hondura Hannah Mrs, farmer
Horceny L, farmer
Johnson Andrew, farmer
Johnson John, farmer
Jortland John, farmer
Kabbles F E, farmer
Kabbles Herman, farmer
Kohlmier Frank, farmer
Linville F M, farmer
Lokola Victor, farmer
Osvick C (Hannah), farmer
Romeko Joseph, farmer
Smith John, farmer
Stuart James, farmer
Viters Joseph, farmer
Volmer John, farmer

STAR MAIL ROUTES, Seaside Post Office, Seaside to Ecola

Barrick H, rancher
Fulkerson —— (Pearl), dairyman
Grimes Munroe, dairyman
Hovgaard Jasper, dairyman
Irvin George, laborer
Johnson Albert H (Emma), dairyman
Johnson John S (Rose), dairyman
McCormick Hugh, dairyman
McDowell Frank
Rippet John, dairyman
West Paul H, dairyman
West Wm (Pearl), dairyman
Wilkes Thomas, farmer

SVENSEN

A postoffice and station on the S P & S Ry and the Columbia River, settled in 1860. It is 90 1-2 miles northwest of Portland and 9 1-2 east of Astoria, county seat and banking point, Pacific Tel & Tel Co, American Railway Express. Mail daily

Augsberg J W Mrs, chairman School Dist No 22

COE ELMER A, Postmaster and General Merchandise

Conroy J S, chairman School Dist No 31
Dunsmoor J S, machinist
Hills & Rose Company, saw mill
Hunt Cornelius, director School Dist No 22
McIntyre S J, clerk School Dist No 22
Matson John
Nelson Gust, director School Dist No 22
Olson Victor, director School Dist No 31
Pfund John Jr, clerk School Dist No 31
Rose D A (Hills & Rose Co)

School District No 22, Mrs J W Augsberg chairman, Cornelius Hunt, Gust Nelson, S J McIntyre clerk

School District No 31, J S Conroy chairman, Victor Olson, D A Rose, John Pfund Jr clerk

VESPER

A discontinued postoffice oon the Nehalem River, 42 miles southeast of Astoria, the banking point, and 19 miles southwest of Clatskanie, its shipping station on the S P & S Ry. There are two sawmills operated by water power.

Mail to Birkenfeld
Anderson C O
Asplund Chas
Berg Daniel, stock breeder
Cahill James
Cahill John Jr
Carl G W
Carl W M, stock breeder
Converse Ford
Danielson C V Mrs
Davis Grace, teacher
Elliott James
Finley Wm
Johnnasson Joagen
Johnson A A
Johnson Oscar
Johnston Wm
Johnston W E, stock breeder
Justina Bros Saw Mill Co
Matthews L P
Nelson A W
Nelson Nels
Nordstrom Andrew, stock breeder
Nystrom Louis
Olson Anton

ROSENBERG Wm, Clerk School District No 34

School District No 19, Andrew Nordstrom chairman, O Johnson, Walter Carl, A G Woodbury clerk

School District No 34, W E Johnston chairman, Mrs W E Johnston, Martha Rosenberg, William Rosenberg clerk

Taylor Cyrus
Woodbury A G, clerk School Dist No 19

WARRENTON

An incorporated city within the Port of Astoria on the S P & S Ry bounded by Youngs Bay and the Lewis and Clark River on the east, the Columbia River on the north, the town of Hammond and the Pacific Ocean on the west, has a navigable channel in the Skipanon River through the center of the city to the Columbia River. The city owns a gravity water system with a main line about twenty miles in length and supplies water to the town of Seaside, the Clatsop Beaches, the homes on the Clatsop Cranberry Tracts, the town of New Astoria

WESTERN MOTOR CAR COMPANY

DODGE BROTHERS MOTOR CARS

Tires, Tubes, Garage and Expert Repairing

ASTORIA OREGON

526 Duane Street Telephone 430

125-7 FOURTH STREET Portland, Ore.

Seiberling-Lucas Music Co.

PIANOS, PHONOGRAPHS, RECORDS

Buescher Band Instruments Music Everything Musical

(Hammond), the Military Reservation at Fort Stevens, and to the industries and inhabitants at Warrenton.

The industries are saw mills, planing mills, a shingle mill, a clay products plant and canneries operating in season.

The citizens at special election created the Department of Public Docks, investing the Council with power to carry out the provisions of the act and to aid in the locating and establishing of industries.

City Government

Mayor—F M Wilson
Auditor and Police Judge—John Evenden
Treasurer—C R Higgins
Attorney—O B Setters
Marshal—E G Spangenberg
Councilmen—Geo A McGuire chairman, W N Francis, W C Wickline, W H Wallingford, G W Warren

ALPHABETICAL LIST OF NAMES

Abbott Robert A, commander Clatsop Co G A R
Aberson T J, lab Warrenton Lbr Co
Abrams Thomas C (Iva), elec eng
Ager Calvin A, sawyer
Ager Orton C (Lucretia), setter F G Kelly Lbr Co
Akamoto S, lab Warrenton Lbr Co
Akiyama K, lab Warrenton Lbr Co
Allen Sadie, clerk W O Hendricks
Almquist John, restaurant
AMERICAN CENTRAL FIRE INSURANCE CO, The F M Warren Co Inc Agents, Tel Warrenton 171
American Railway Express Co, E S Wyman agt
Anderson A M, lab Warrenton Lbr Co
ANDERSON JOSEPH W (Emily), Mgr G C Barlow
Askbaba S, lab Warrenton Lbr Co
ASTORIA BUSINESS COLLEGE, A E Stossmeister Mgr, Mrs Helen L Stossmeister Sec and Supt, John S Griffith Prin Commercial and Penmanship Depts Sue Digby Prin Shorthand Dept, J Gertrude Hulse Prin English Dept, Mrs Rose Griffith Bookkeeping Instructor, C W Robison Instructor Commercial Law and Public Speaking, Bookkeeping, Shorthand, Typewriting, Preparatory, Academic, Civil Service, Elementary English for Beginners and Foreigners, Business Men Supplied Trained Assistants Free of Charge, Office Appliances, 16th from Commercial to Duane, Astoria, Tel 390 and 698-R (See Front Edge, Back Bone and p 28)
Ayers Edgar B (Dana), craneman
Baba S, lab Warrenton Lbr Co
Bach Emil (Emily), laborer
Baker Alma
Banta George R (Anna L), laborer
Barbey Packing Co (Portland), fish packers
Barkhurst L, lab Warrenton Lbr Co
BARLOW G CLIFFORD (Maude), General Merchandise, Tel 203 (See Right Top Lines)
Barnett George W, soft drinks
Barrett W
Barrett W M, lab Warrenton Lbr Co
Beavers L P, frmn F G Kelly Lbr Co
Beck E, lab Warrenton Lbr Co
BEE HIVE DEPARTMENT STORE, E J Nyman Pres, J T Ross V-Pres, C A Smith Sec, E A Higgins Treas, Dry Goods, Furnishing Goods, Shoes and Millinery 530-536 Commercial and 535 Bond, Astoria, Tel 217 (See Left Bottom Lines and p 12)
Berquist Frank, lab Warrenton Lbr Co
Bestul A J, lab F G Kelly Lbr Co
Bestul Kermit T, lab Warrenton Lbr Co
Bestul Knut T (Annie P), carpenter
Bilund Bino, lab F G Kelly Lbr Co
Bilund Waino (Sanna), laborer
Bingenheimer Fred, laborer
Birch Herman (Impi), laborer
Bluman Charles, lab Warrenton Lbr Co
Born Marshall J
Bosshart Amelia M, stenographer
Bosshart Jacob (Anna), blasksmith and furn rms
Bosshart Jake Jr, farmhand G W Warren
Bosshart Nellie, stng Warrenton Lbr Co
Bosshart Rudolph, farmhand G W Warren
Bowen Harry E (Maggie), shopman S T Sanford
Bower Chapman S (Mary R), poultry-raiser
Boyce John, fireman F G Kelly Lbr Co
Boyd Norman (Louise), knot sawyer F G Kelly Lbr Co
Boyles Alfred D
Boyles Peter M (Alice)
Brace George R (Ruth V), clerk
Braley Cleveland S, planer feeder F G Kelly Lbr Co
Braley Guy E (Margurette), planer feeder F G Kelly Lbr Co
Braley Matilda (wid Ansel)
Brier J W, lab Warrenton Lbr Co
Briggs Joseph (Clara), fisherman
Brodahl A M
Brown J A, lab Warrenton Lbr Co
Brown Leo, lab F G Kelly Lbr Co
Bruce John R, bridgetender S P & S Ry
Bruce John R Jr, carpenter
Bruce Robert
Bruce Thomas, lab F G Kelly Lbr Co
Budinich Gus (Katie), fisherman
Burkhead H, lab Warrenton Lbr Co
Burkhead J M, lab F G Kelly Lbr Co
Butcher Eldred H (Amanda J), marker Warrenton Lbr Co
Buxon Joseph, lab Warrenton Lbr Co
Cairns Alex, laborer
Campbell Sidney, lab Warrenton Lbr Co
Carlson Eric A, engineer
Carter Caroline
Carter George A (Caroline H), engineer
Chase Thomas B L (Pearl)
CHEW GEO INVESTMENT CO (Portland and Lower Columbia Harbor, Astoria, Warrenton) Real Estate, Investments, Industrial Financing 1136 Northwestern Bank Bldg, Portland, Or, Tel Main 4179 (See Left Top Lines and Classified Real Estate)
Christian Science Reading Room, Mrs Dortha Dolan librarian
Clemens M, lab Warrenton Lbr Co
Coats George, mill frmn Warrenton Lbr Co

PURITY DAIRY COMPANY

Manufacturers of
Aster Brand Butter and Ice Cream

Dealers in
Milk, Cream, Eggs and Cheese

PHONE 1194——652 COMMERCIAL STREET
ASTORIA :-: :-: :-: :-: OREGON

PETER F. BRACH
CONSCIENTIOUS PLUMBER
VAPOR, STEAM and HOT WATER HEATING
HOT AIR FURNACES and SHEET METAL WORK
Phone 102 572 Bond St. Astoria, Oregon Res. 709-J

Coffey J H, firemaan
Coffey Philip H, surveyor
Coffey Victor H (Anna M)
Coffey Victor H Jr, student
Coles Anna
Coles Sarah E (wid J K B)
Coles Spencer
COLUMBIA HARBOR DEVELOPMENT CO, W M Jackson General Mgr, Real Estate, Astoria - Warrenton - Portland, Water Frontage, Factory Sites, Acreage 1135-1136 Northwestern Bank Bldg, Portland Or, Tel Main 4179 (See Opp Inside Back Cover)
Coma Andrew, laborer
Coma John, lab Warrenton Lbr Co
Coma Joseph (Irma)
Compton F, lab Warrenton Lbr Co
Cook Frank G (Farmine J), machinist
Cook Thomas B (Amaanda B), laborer
Corlies Lloyd D (Alva), edgerman F G Kelly Lbr Co
Corrigan George, farmer
Corrigan Hazel, student
Corrigan Winnifred (Edna M), machinist
Corrigan Wm M (Susan), farmer
Covert Joseph R (Violet J), carpenter
Crandall Bert, sawyer Warrenton Lbr Co
Curtis James A (Katherine), lab Warrenton Lbr Co
Daily Clay Products Co, H H Daily (Portland) pres and mgr, B F Sinsheimer (Portland) sec
Dalton Edgar (Frances), filer F G Kelly Lbr Co
Davidson Ida
Davis Darwin M (La Moin), lab F G Kelly Lbr Co
Davis Joseph C (Mabel), section foreman S P & S Ry
Davis J W, lab Warrenton Lbr Co
Davis Russell, section hand
Day Agnes G (wid Wm)
Day Lionel L, lab Warrenton Lbr Co
Day Vincent P, lab Warrenton Lbr Co
Deane Charles, stenographer
Deane Delbert, lab Warrenton Lbr Co
Deane Edgar (Myrtle), supt City Dykes
Deane Kate (wid C H)
DeBorde Hattie J tchr Warrenton Public School
Deeds Nancy E (wid Jacob)
Detrick John W (Mary), carpenter
Dick Samuel, lab Warrenton Lbr Co
Dolan Dortha Mrs, Christian Science practitioner and librarian Christian Science reading room
Duback Frank, barber
Durbin A, lab Warrenton Lbr Co
Earnest Roy R (Vivian A), laborer
Eger Calvin, sawyer Warrenton Lbr Co
Ely Carl, lab Warrenton Lbr Co
Ely Ernest, lab Warrenton Lbr Co
Ely J Earl, lab
Ely Richard W (Alice), lab
Ely Roy, machinist
Episcopal Church, services on notice
Erickson A, lab F G Kelly Lbr Co
Erickson Oscar (Otelie), lab F G Kelly Lbr Co
Erickson Samuel, lab F G Kelly Lbr Co
Evenden John (Elsie), City Auditor and Police Judge
Falconer Ernest B, lab F G Kelly Lbr Co
Falconer T, lab Warrenton Lbr Co
Fegles Charles S (Ida M), laborer
Fegles Clarence E, laborer
Filby Matt (Anna), laborer
Fisher Nancy (wid Henry F)
Flagg Emanuel H (Ella), editor and publr Warrenton News
Flagg Frank, printer Warrenton News
Flavel Dock
Flavel Hotel
Fox James M (Ida), edgerman Warrenton Lbr Co
Francis Warren M (Ida M), carpenter
French Frederick A (Carrie)
Fujitam K, lab Warrenton Lbr Co
Fukuda T, lab Warrenton Lbr Co
Fukuyama T, lab Warrenton Lbr Co
Gabriel Wm H (Alberta M), laborer
Gaul James E (Frances), slsn
Gentry Carrie L, tchr Warrenton Public School
Gentry Robert A, lab F G Kelly Lbr Co
Gerty C, lab Warrenton Lbr Co
Giesendorfer George (Edith)
Giesendorfer George R, student
Gimble Ralph, lab F G Kelly Lbr Co
Goodale Charles C (Lena)
Goodale Harold C, student
Gordon Hugh, lab Warrenton Lbr Co
Gower Alma B Mrs, tchr Warrenton Public School
Greer George H (Maud E), insurance
Creer Katherine L, agt Pacific Telephone & Telegraph Co
Griffith R, lab Warrenton Lbr Co
Grimes Walter, lab Warrenton Lbr Co
GUARANTEE FUND LIFE ASSOCIATION, The F M Warren Co Inc Agents, Tel Warrenton 171
Gunall Alina M (wid Ernest), furnished rooms
Haggblom Charles, fireman F G Kelly Lbr Co
Haggblom Gust (Amelia)
Hagmeier O C, physician, h Seaside
Hanoka John, lab Warrenton Lbr Co
Hanoka Y, lab Warrenton Lbr Co
Hardie Andrew, lab F G Kelly Lbr Co
Hardie Wm C (Lida)
Harmon Hazel A, clk G C Barlow
Harmon Luther (Edith), supt Warrenton Water Comn
Harmon Michael L (Nancy)
Harmon Rachel Mrs
Harmon Solomon J, gardener
Harmon Wm E
Harper Amelia (wid George)
Harper George L (Genevieve) (Linch & Harper)
Harper Ralph D (Susie M), lab Warrenton Lbr Co
Harsha Miller
Harris J W, lab Warrenton Lbr Co
Harrison Annie L
Harrison Charles L, packer F G Kelly Lbr Co
Harrison Laura
Harrison Mary A (wid Samuel)
Harrison Ruth L, stenographer
Hashimoto N, lab Warrenton Lbr Co
Hashimota R, lab Warrenton Lbr Co
Hawkins Harry L (Iytol E), telg opr S P & S Ry
Hayward Roy (Ethel), fisherman
Heckard Roy (Lizzie)
Hendricks F B, lab Warrenton Lbr Co

"GOOD-BYE, ANXIETY"
LEO J. MALARKEY
Insurance, Real Estate and Brokerage
LIFE, ACCIDENT, FIRE, BURGLARY, AUTOMOBILE, LIABILITY, PLATE GLASS, MARINE
Phone 1129 For A Real Insurance Service 302 Spexarth Building

F. C. JOHNSON, Optometrist

MANUFACTURING OPTICIAN

All Kinds of Optical Grinding. Lenses for all Kinds of Marine Glasses Duplicated

Save the pieces of your broken EYE GLASSES and we will duplicate them.

523 1-2 Commercial St. Phone 819 Astoria, Oregon

Hendricks Walker O (Eva), soft drinks and barber shop
Henshaw E Frank (Hulda), farmer
Hill F Sherman (Estelle), carpenter
Hill George J (Hattie)
Hirai M, lab Warrenton Lbr Co
Hirajawa K, lab Warrenton Lbr Co
Hoag James, laborer
Hollenbeck A R, lab F G Kelly Lbr Co
Hollenbeck E T, eng F G Kelly Lbr Co
Holmes Harry, lab Warrenton Lbr Co
Horner Wm P, real estate
Howe Henry F (Etta S), carpenter
Huey Barrett V (Leona), frmn F G Kelly Lbr Co
Huey Leona Mrs, waiter Warrenton Hotel
Imikai K, lab Warrenton Lbr Co.
I O O F Warrenton Lodge No 243, meets Friday night, L Harmon see
Itano M, lab Warrenton Lbr Co
JACKSON W M, General Mgr Columbia Harbor Development Co, 1135-1136 Northwestern Bank Bldg, Portland Or, Tel Main 4179 (See Opp Inside Back Cover)
Johnson Charles, lab F G Kelly Lbr Co
Johnson John (Tina)
Johnson Martin H (Nellie E), farmhand G W Warren
Johnson Sol (Anna), fisherman
Jones C N, lab F G Kelly Lbr Co
Jones Ellen Mrs
Jones L B, lab F G Kelly Lbr Co
Jones Ray, lab F G Kelly Lbr Co
Josephson V, lab Warrenton Lbr Co
Julstad Andrew (Gudlaug), lab Warrenton Lbr Co
Jurhs Josephine Mrs
Kapellar Arthur, lab
Kappellas Walter, lab Warrenton Lbr Co
Katayama K, lab Warrenton Lbr Co
Kato G, lab Warrenton Lbr Co
Kawata Y, lab Warrenton Lbr Co
Keinholts H M, lab Warrenton Lbr Co
Keller D G, tallyman F G Kelly Lbr Co
Kelly F G (F G Kelly Lbr Co)
Kelly F G Lbr Co (F G Kelly), mfrs lumber and shingles
Kelson Clarence E (Clara), mach
Kelson Richard (Beulah C), sec-treas The F M Warren Co Inc
Kester Sylvan J Rev (Katherine), pastor Methodist Episcopal Church
Kindred Charles (Lettie), laborer
Kindred Joel B (Ida A), carpenter
Kindred Lester (Nellie), eng
Kindred Oscar, laborer
Kindred Sadie A, elk
Kindred Walter B, laborer
Kivrata J, lab Warrenton Lbr Co
Kline D Hobart, laborer
Kline Ella M (wid Joseph H)
Kline H, lab Warrenton Lbr Co
Kline Roscoe, lab Warrenton Lbr Co
Knights and Ladies of Security Clatsop Counell No 2442, H B Shelden sec
Knutson Sig, laborer
Koga S, lab Warrenton Lbr Co
Korturos Pete, lab Warrenton Lbr Co
Koyama M, lab Warrenton Lbr Co
Kramp Fred, lab F G Kelly Lbr Co
Kramp Reinhold F (Anna), millwright
Kramp Ruth V
Lacy Wm H, planer frmn Warrenton Lbr Co
Lando Fred, lab Warrenton Lbr Co
Langweber B
Le Duc Wm (Anna), shoe repairer
Lee Benjamin, lab F G Kelly Lbr Co
Lee E Rupert, millworker
Lee Henry (Hulda), sawyer
LEE HOUSE, Mrs Hulda Lee Proprietor, Furnished Rooms, Telephone Main 51
Lee Hulda Mrs, prop Lee House
Lee H, sawyer F G Kelly Lbr Co
Lee Joseph T (Chrystal R), prin Warrenton Public School
Lee J A, yd frmn Warrenton Lbr Co
Lee Rupert, lab F G Kelly Lbr Co
Lee Samuel, resawyer F G Kelly Lbr Co
Lee Samuel H, laborer
Lester Carrie (wid Charles F)
Lester Warren (Mildred)
Liberty Theatre, Linch & Harper props
Linch Cliff L (Corine), (Linch & Harper)
Linch & Harper (C L Linch, G L Harper), props Liberty Theatre
Lindsay L A, resawyer Warrenton Lbr Co
Logan Natalie (wid Knut J), restaurant
Loomis Lloyd (Hattie), janitor Warrenton Public School
Loomis L, lab F G Kelly Lbr Co
Lorenzo Howard, boom frmn F G Kelly Lbr Co
Lowery J H, lab Warrenton Lbr Co
Lowman Alvie J, lab
Lowman Max (Ruth), lab Warrenton Lbr Co
McCane George, lab F G Kelly Lbr Co
McFarland C V, lab F G Kelly Lbr Co
McFarland Floyd, lab F G Kelly Lbr Co
McGuire George A (Anna M), real estate
MACOON CORA, Postmaster Warrenton
Maeda G, lab Warrenton Lbr Co
Magnusson Pete, lab Warrenton Lbr Co
Magnusson Robert, eng Warrenton Lbr Co
Magnusson Roy, lab Warrenton Lbr Co
Malarkey Dan G (Ida B), supt F G Kelly Lbr Co
Mallory O H, lab Warrenton Lbr Co
Manebo H, lab Warrenton Lbr Co
Martin Wm, lab Warrenton Lbr Co
Marumoto K, lab Warrenton Lbr Co
Marumoto M, lab Warrenton Lbr Co
Marwinnen Gus, lab Warrenton Lbr Co
Matheson I Thomas
Methodist Episcopal Church, Rev S J Kester pastor
Miller R, lab Warrenton Lbr Co
Millican Jennie E, tchr Warrenton Public School
Minomya K, lab Warrenton Lbr Co
Misz Oliver B (Virginia), prospect eng City of Warrenton
Misz Virginia Mrs, stng Warrenton Lbr Co
Mitam Y, lab Warrenton Lbr Co
Miura S, lab Warrenton Lbr Co
Moore George T (Mary C), supt Warrenton Water Comn
Moore Glydis L (Hazel), eng F G Kelly Lbr Co
Moore Verniee D, lab F G Kelly Lbr Co
Mori K, lab Warrenton Lbr Co
Morrison Earl H, waiter John Almquist
Morss Frances W Mrs, nurse
Munson Clara C, elk Board of Education see Rebekah Lodge I O O F
Munson Fred S, marine engineer

Telephone 84-J. Res. Telephone 999-J

SLOTTE BROS.

GENERAL CONTRACTORS

HOUSE MOVING, CONCRETE WORK, PILE DRIVING AND BRIDGE BUILDING. PROMPT ATTENTION GIVEN TO ALL ORDERS

ASTORIA NATIONAL BANK BLDG. ASTORIA, OREGON

Owen-Peeke Feed & Grain Co., Inc.

FEED, FLOUR, HAY, GRAIN, SEEDS
FERTILIZERS and INSECTICIDES
We Sell "Astoria" Patent Flour—The Best
Foot of 11th St. Phone 1200

Myers Bertha Mrs, clk
Myers Elmer (Bertha), carpenter
Myers John S (Sue V), v-pres The F M Warren Co Inc
Nakao M, lab Warrenton Lbr Co
Nanba H, lab Warrenton Lbr Co
Nanba S, lab Warrenton Lbr Co
Neal Loris D, laborer
Neal Mary A H (wid James)
NEWARK FIRE INSURANCE CO THE, The F M Warren Co Inc Agents, Tel Warrenton 171
Newman Hattie (wid Wm)
Newman Helen R, tchr Warrenton Public School
Norris Charles A (Margaret), lab F G Kelly Lbr Co
Ocean View Cemetery, Thomas Springay secton, R F D No 1
Oja G, lab Warrenton Lbr Co
Omine K, lab Warrenton Lbr Co
Orwig Cornelius R (Jennie E), butcher A E West
Oshima M, lab Warrenton Lbr Co
Ostrum Joseph, lab Warrenton Lbr Co
Overton Clarence J, lab F G Kelly Lbr Co
Overturf Co, lab Warrenton Lbr Co
Paary John (Mae) (Paary & Co)
Paary Mae Mrs, clerk Paary & Co
Paary & Co (J Paary, D B Smith), gen mdse
Paaso Einer, lab F G Kelly Lbr Co
Pacific Telephone & Telegraph Co, K L Greer agt
Pagerman R, lab Warrenton Lbr Co
Parker Clara H (wid Charles)
Patterson Clayton S, mill frmn Warrenton Lbr Co
Patterson C J, lab Warrenton Lbr Co
Payne Thomas, yd frmn Warrenton Lbr Co
Pesio Ben, lab Warrenton Lbr Co
Peterson Joseph
Phelps Clarence, laborer
PHOENIX ASSURANCE CO, The F M Warren Co Inc Agents, Tel Warrenton 171
Popham Alfred A (Vesta E), lab Warrenton Lbr Co
Posios Theodore, lab Warrenton Lbr Co
Post Office, Cora Macoon postmaster
Preston Fred W (Elizabeth), farmer
Prill Christena C (wid Frank)
Reardon Daniel J, bkpr Warrenton Lbr Co
Reisdorf Donald, lab F G Kelly Lbr Co
Renstrom Carl G (Tilda), carpenter
Richart S, resawyer Warrenton Lbr Co
Richart W C, lab Warrenton Lbr Co
Roberts George W, bkpr F G Kelly Lbr Co
Robertson E, lab Warrenton Lbr Co
Robinson Edgar, sawfiler Warrenton Lbr Co
Robinson Quincy (Bessie E), laborer
Salander Frank, lab F G Kelly Lbr Co
Salo Arvo, lab F G Kelly Lbr Co
Sanford B J, lab Warrenton Lbr Co
Sanford Mark, lab Warrenton Lbr Co
Sanford Ralph C (Edith E), planerman S T Sanford
Sanford Sherman P (Anna), carpenter
Sapbale I, lab Warrenton Lbr Co
Sasaki K, lab Warrenton Lbr Co
Schmidt George (Eva B)
Seamster Earl, lab Warrenton Lbr Co
Shaw Charles M, laborer
Shea Albert (Esther), blacksmith
Shelden Harold B (Mabel), scc Knights & Ladies of Security
Sheldon Mabel
Shimmahi T, lab Warrenton Lbr Co
Shoop Olive P, waiter Mrs N Logan
Shoop Samuel E (Edna E), teamster
Shultz Ben, lab Warrenton Lbr Co
Shultz F Roy, lab
Shultz James F (Addie B), lab Warrenton Lbr Co
Shultz Pern, lab Warrenton Lbr Co
Shultz Roy, lab Warrenton Lbr Co
Sights Dorothy, maid Warrenton Hotel
Sights Edwin (Iva), lab Warrenton Lbr Co
Sights Iva Mrs (Sights & Co)
Sights Milo (Sights & Co)
Sights & Co (Iva Sights, Milo Sights), props Warrenton Hotel
Sigurdson Asvaldur (Anna)
Sigurdson Clarence E), lab Warrenton Lbr Co
Sigurdson Fred B (Nellie), mgr Warrenton Clam Co
Sigurdson Gunnar
Sigurdson Henry, lab Warrenton Lbr Co
Sigurdson Sigurd (Winifred)
Sigurdson Wm F
Siroy Frank (Marie), carpenter
Sjoblom Otto, lab Warrenton Lbr Co
Shultz Walter B, lab
Smart Harry W (Sarah), meat market
Smiley Edmund P (Marguerette) (Smiley-Lampert Lbr Co)
Smiley-Lampert Lbr Co (E P Smiley, J Lampert (St Paul Minn)
Smith David B (Pearl K) (Paary & Co)
Smith George W (Elsie H), carpenter
Smith James H (Oma) (Smith & Webb)
Smith Maitland (Hattie), barber W O Hendricks
Smith Roy J (Orvis A), barber
Smith Sidney, lab Warrenton Lbr Co
Smith Steve, lab Warrenton Lbr Co
Smith Wm (Anna), painter
Smith & Webb (J H Smith, T W Webb), grocers
Solpah Victor, lab Warrenton Lbr Co
Spangenberg Eugene G (Augusta), City Marshal
Spangenberg Roy F, student
Spencer Clayton, lab Warrenton Lbr Co
Spokane Portland & Seattle Ry, E S Wyman agt
Springay P, lab Warrenton Lbr Co
Springay Thomas (Beulah), sexton Ocean View Cemetery
Stam Walter, lab Warrenton Lbr Co
Stangenberg Grant C (Alice M), carpenter
STAR INSURANCE CO, The F M Warren Co Inc Agents, Tel Warrenton 171
Stenman N, lab Warrenton Lbr Co
Stondahl Reuben, lab
Stratton James, eng Warrenton Lbr Co
Stratton John H, lab Warrenton Lbr Co
Stratton John L (Jennie), eng
Straus Lee (Julia), watchman F G Kelly Lbr Co
Straus Ray, lab Warrenton Lbr Co
Stratton J H, lab Warrenton Lbr Co

UP-TO-DATE STUDIO

View and Commercial Work, Portraits, Copying, Enlarging, Coloring, Developing, Printing—Everything Photographic
178-10th St. Phone 646-R Astoria, Oregon

Erickson Floral & Seed Co.

Flowers For Every Occasion
Choice Ornamental Trees, Flowering Shrubs
Roses and Bulbs, Seeds in Bulk

695 Commercial St. Phone 673-J Astoria, Oregon

Strom C, lab Warrenton Lbr Co
Sunnell E, lab Warrenton Lbr Co
Svenson Walter
Swanson Walter, lab Warrenton Lbr Co
Taira I, lab Warrenton Lbr Co
Tanner Charles, planer feeder F G Kelly Lbr Co
Taylor F C, cranberry grower
Teaas M, lab Warrenton Lbr Co
Teamura E, lab Warrenton Lbr Co
Teeters Ralph W (Lois E), lab F G Kelly Lbr Co
Tekos Louis, watchman Warrenton Lbr Co
Teramura E, lab Warrenton Lbr Co
Tetlow Anna H Mrs
Thompson H W, lab Warrenton Lbr Co
Thurston Walter (Sadie B), lab Warrenton Lbr Co
Tomioka H, lab Warrenton Lbr Co
Tomshitz Frank, lab Warrenton Lbr Co
Towle Howard
Townsend Leona
Tremblay Wm C (Ethel M), mgr Warrenton Lbr Co
Trine Frank, sawyer F G Kelly Lbr Co
Tyler I S, edgerman Warrenton Lbr Co
Van Horn Ansel E (Emily), knee bolter
Van Horn C C
Van Horn L M, packer F G Kelly Lbr Co
Vannice Sophia (wid Samuel E)
Vannice T Roy, teamster
Vaughn Wm (Mae), carpenter
Venable Edwin (Georgett), drag sawyer F G Kelly Lbr Co
Viida Ivar (Mary), dairyman
Vimont Charles J, laborer
Wacker C H, lab Warrenton Lbr Co
Wadsworth W, lab Warrenton Lbr Co
Wallingford Esther, clk
Wallingford Gertrude, telopr P T & T Co
Wallingford J W (May), prop West Side Fuel & Supply Co
Wallingford May Mrs, tel opr P T & T Co
Wallingford Wilbert, lab Warrenton Lbr Co
Walton John B, lab F G Kelly Lbr Co
Walton John T (Grace), dipper
Ward J C, lab Warrenton Lbr Co
Warren Adeline (wid P C)
Warren Frank M (Daisy), pres The F M Warren Co Inc

WARREN F M CO INC The, F M Warren Pres, J S Myers, V-Pres, R D Kelson Sec-Treas, Real Estate and Insurance, Telephone Warrenton 171 (See Left Bottom Lines)

Warren George W (Florence E), farmer
Warren Marion
Warrentoon Clam Co, Fred Sigurdson mgr
Warrenton Commercial Club, G Clifford Barlow pres, W C Tremblay v-pres, W C Wickline treas, R D Kelson sec

WARRENTON HOTEL, Sights & Co Prop, Rooms by Day or Week, Dining Room In Connection, Good Home Cooking

Warrenton Lumber Co, John Patterson (Portland) pres, W D Plue (Portland) v-pres, V L Plue (Portland) treas, W C Tremblay mgr
Warrenton News (Weekly), E H Flagg editor and publr
Warrenton Public School, J T Lee prin, Helen R Newman, Jennie E Millican, Carrie L Gentry, Mrs A B Gower, Hattie J De Borde tchrs
Warrenton Water Commission, E P Smiley chairman, John Evenden clk and treas, G T Moore, Luther Harmon supts
Watanabe R, lab Warrenton Lbr Co
Webb Clarence A, lab Warrenton Lbr Co
Webb George W (Rena) (Smith & Webb)
Weeks Lora B (Phoebe B), cranberry grower
Weibel Fred F, lab F G Kelly Lbr Co
Weibel Forrest B, lab
West Albert E (Hattie), meat market
West Side Fuel & Supply Co, J W Wallingford prop

WESTERN LOAN & BUILDING CO THE, The F M Warren Co Inc Agents, Tel Warrenton 171

Western Union Telegraph Co, Edgar S Wyman mgr
Westphall Charles, filer Warrenton Lbr Co
Wheeler Jane L (wid S G)
Wickline Willard C (Blanche), building contr
Wilkes Charles, shingle sawyer F G Kelly Lbr Co
Wilson Francis M (Gertrude), Mayor and druggist
Wilson George, lab Warrenton Lbr Co
Wilson Guy, lab F G Kelly Lbr Co
Wilson S Guy (Arrilla B), painter
Wilson W George (Nettie), fireman
Wittrich John F (Marie A), mach
Wyman Doris Z, clerk S P & S Ry
Wyman Edgar S (Doris Z), agt S P & S Ry, American Ry Express Co, mgr Western Union Telegrah Co
Yabirki S, lab Warrenton Lbr Co
Yasuhiro N, lab Warrenton Lbr Co
Yasuhiro Y, lab Warrenton Lbr Co
Yeager C, lab Warrenton Lbr Co
Yeager L, lab Warrenton Lbr Co
Yedd G A, lab Warrenton Lbr Co

YOKE R L (Portland and Lower Columbia Harbor, Astoria, Warrenton), Real Estate, Investments, Industrial Financing 1136 Northwestern Bank Bldg, Portland Or, Tel Main 4179 (See Left Top Lines and Classified Real Estate)

Yoshishera K, lab Warrenton Lbr Co
Young Vera M, clerk F M Wilson

RURAL FREE DELIVERY MAIL ROUTES, Warrenton Post Office, Route 1

Abbott Robert A
Adair B A Owens Mrs, physician
Adams George (Violet), farmer
Atherton L G, farmer
Atherton Rae
Belieu A M (May E), caretaker Warrenton Water Works
Bowers N W (Julia A), carpenter
Bowers Eva
Bowers S
Braley Ansel (Matilda), farmer
Braley Cleve, laborer
Braley Guy, laborer
Braley Margaret
Bruce John R, laborer
Bruce Thomas, laborer

Restaurant Billiard Parlor

THIEL BROTHERS

ONE OF THE BEST PLACES IN THE CITY TO EAT AND SPEND A PLEASANT HOUR

522 Commercial St. Phone 38 Astoria, Oregon

Factory Equipment, Conveyors, Elevating Trucks, Counting-by-Weight Scales, Instant Man-Finders, Spraco Pneumatic Painting Equipment, Fire Hose and Appliances, Acid and Alkali Proof Pipe, Containers, Etc., Oil Reclaiming Systems, Etc.

THE MERRILL COMPANY Sales Agent Portland, Oregon

Service Agency for Hardinge's Watchmen's Clocks.

Buxton Martha Mrs, gen mdse
Buxton Wm, farmer
Campbell J R (Alice), farmer
Carey Bertha Mrs
Carnahan Frank, farmer
Carnahan Mary E Mrs
Carnahan Stuart H, farmer
Carter Wm
Chadwick Wm (Ada), farmer
Clatsop Cranberry Co
Coffman George W, farmer
Coles Sarah E (wid J K B)
Coles Spencer, laborer
Dailey Frank (Susie), laborer
Dawson Alfred (Mary), farmer
Dawson Alfred Jr, logger
Dawson Ernest, logger
Dawson Gladstone (Margaret), farmer
Dawson Seymour
Dellinger J S Co, cranberry growers
DeSommers E J, farmer
Dick Samuel
Diebel S K
Effler George (Charlotte), farmer
English Dean (Ella), laborer
Feagles Charles (Ida), laborer
Fieselman John
Garrod Wm B (Emma), dairy
Granville S J, farmer
Haag Peter (Marie), grading contr
Haggmeier Harry W (Clara)
Hall Alfred, gardener
Hall C H, farmer
Hamlin J Mrs
Hansel Nettie
Hanshew Frank E (Hulda), farmer
Harshberger A
Harshberger A J, chairman School Dist No 2
Hill E O
Hollenbeck E T (Susie), laborer
Hurlbutt Frank L (Helen), carrier R F D 1
Inglesby I J
Isackson John, laborer
Johnson Frank R (Emily), farmer
Jorgenson Peter (Christine), farmer
Juhrs Kate Mrs
Kindred Joel (Ida), farmer
Loomis W J, farmer
Lounsberry Lester, farmer
McKinstry Joseph (U S N)
McKinstry Ora, laborer
Morrison Wm T (Lizzie), farmer
Neal Mary C Mrs
Palmer Brothers, meat market
Perkins A Mrs
Perkins F P Mrs
Poole Frank, farmer
Poole Fred, farmer
Poole Robert B (Rose), farmer
Poole W A Mrs
Preston Annie
Preston Fred W (Lizzie), farmer
Reed Marjorie Mrs
Reimers Emma Mrs, dressmkr
Reimers Henry (Emma), tinner
Rezin D M, cranberry grower
Ross D P, poultry raiser
Ross Margaret
Salimener John, gardener
School District No 2, A J Harshberger chairman, D P Ross, Mrs Harold Tagg, Mrs Florence L Stickle clerk
School District No 3, Mrs Violet Adams chairman, R F Johnson, John Wilkinson, Ethel M Waterhouse clerk
Shaw Wm Grace, teamster
Smith Alfred G (Minnie), lngshrmn
Smith Alice
Smith George, laborer
Smith Henry
Smith Letta
Smith Sidney
Smith Starr (Blanche), laborer
Spangenberg E B (Augusta)
Springgay Thomas (Beulah), sexton Ocean View Cemetery
Stickle A W (Florence)
Stickle Stanley
Swartz Doniel L (Margaret), laborer
Swartz Emma
Swartz Samuel, laborer
Tagg David (Emma), farmer
Tagg Harold (Nancy), farmer
Taylor Ed
Titus John C (Nettie), logger
Tooley John
Waterhouse Ethel M
Waterhouse John (Emilly), county commissioner
West Josiah, farmer
Wilkinson Frank (Edith A), farmer
Wilkinson John (Edith), farmer
Wood Lincoln B (Alice), farmer

WAUNA

A postoffice established in 1910 on the Astoria division of the S P & S Ry and the Columbia River, 74 miles west of Portland, 26 from Astoria, 12 from Clatskanie, the banking point. The Crossett Western Lumber Co's mill, located here, has a capacity of 225,000 feet per day and employs between 300 and 350 men. Has recently completed the erection of a new modern planing mill with a daily capacity of 175,000 feet, the entire plant being operated by electricity. Has 32 feet of water at the dock at low tide. The Columbia Highway (Portland to Astoria) is about a quarter of a mile back of Wauna with a good road connecting same. Mail daily.

Babcock E H
Banning J E, mgr Postal Telegraph Cable Co
Barnes Frank, forman C W Lbr C
Bates Bert G, eng C W Lbr Co
Beamen Wm
Benton John
Bertilson Ben, fireman C W Lbr Co
Bertilson Herman, fireman C W Lbr Co
Blauser P A, watchman C W Lbr Co
Bolin John, oiler C W Lbr Co
Botts C O, asst mgr C W Lbr Co
BOYD H N, Asst Postmaster
Brecke Garney
Brecke Lars
Brecke Sidney
Brennan E, stenographer C W Lbr Co
Brown Frank, watchman C W Lbr Co
Burgoyne Elsie, teacher
Burgoyne May, teacher
Campbell Alex
Catto Wm, eng C W Lbr Co
Clarkson H, clerk C W Lbr Co
Confer Jack, barber

THE QUICK PRINT

Not Merely a Name, But a Sign of Quality and Service
BETTER PRINTING FOR THE SAME MONEY

116 TENTH STREET ASTORIA, OREGON TEL. 328

ASTORIA LAND AND HOME BUILDING CO. INC.

Real Estate, Insurance and Investments

895 Commercial Phone 482 Astoria, Oregon

Connolly W E, foreman C W Lbr Co
Conville E G
Conville Geo, farmer
Conville J O, farmer
Cook W W, fireman C W Lbr Co
Cooper F W, timekeeper C W Lbr Co
Corey S E, sawyer C W Lbr Co
Cowan C W, foreman C W Lbr Co
Crossett Western Lumber Co, C H Watzek sec-treas-mgr
Felts Florence, stenographer C W Lbr Co
Felts John, foreman C W Lbr Co
Fojelt Jas
Foresman H, painter
Francen C O
Gore C W, elec C W Lbr Co
Gregg W R, sales dept C W Lbr Co
Grunwaldt W O, foreman C W Lbr Co
Hamlett H N, trackwalker S P & S Ry
Hansen Ben
Hanson James, fish buyer
Harris Ed
Hayes W D
Hazen George
Henderson H, foreman C W Lbr Co
Henderson Nels
Holden A
Holm J
Holmes Ed
Hymes H H, stenographer C W Lbr Co
Jepson J L, driver C W Lbr Co
Kennedy T H, mech C W Lbr Co
Kindorff W E
Kinney C G, clerk C W Lbr Co
Konnerth A
Larson Henry
Laws Bert
Laws Frank
Lawson J A, filer C W Lbr Co
Leback Sam, tallyman C W Lbr Co
Lee C A, foreman C W Lbr Co
McClung O H, foreman C W Lbr Co
McCoy J H, leader Wauna Band
Maloney Frank, foreman C W Lbr Co
Manthy Wm F, supt C W Lbr Co
Miller W A, filer C W Lbr Co
Morrow W S, sales mgr C W Lbr Co
Moyer Ed, sawyer C W Lbr Co
Munkers C L, eng C W Lbr Co
Murray D L, mach C W Lbr Co
Nebecker C L
Newbegin H M, watchman C W Lbr Co
Nordquist David, master mech C W Lbr Co
Ocklind Earl
Palmer O S
Peters Ralph, cook C W Lbr Co
Postal Telegraph-Cable Co, J E Banning mgr
Rasmussen J, blksmth C W Lbr Co
Rickman L L
Rulli S
St Elmo Robert, grader C W Lbr Co
Sandgren L
Schafer R V, supt C W Lbr Co
School District No 38, C H Watzek chairman, Wm Catto, J B Hanson, J E Banning clerk
Seeley E
Solee O A
Sorsby P N, clerk C W Lbr Co
Sorsby W C, mgr store C W Lbr Co
Stanton A, foreman C W Lbr Co
Ulfers Roy
Van Buren Ben
Van Buren Chester
Van Buren P W
Watzek C H, sec-treas C W Lbr Co
Wilson Agnes, stenographer C W Lbr Co
Wilson Merle

WESTPORT

Population 500. A postoffice and station on the Columbia River and the S P & S Ry, 71 miles northwest of Portland and 28 miles east of Astoria, the banking point. Clatskanie is also a banking point. Contains a saw mill, shingle mill, lathe mill, American Railway Express and Pacific Tel & Telg Co. Mail daily.

American Railway Express Co, J W Thompson agt
Anderson James, laborer Westport Lbr Co
Bach Leo, trimmer Westport Lbr Co
Bakies Joseph, laborer Westport Lbr Co
Baxter Wm C, marker Westport Lbr Co
Bergersen Peter (Veda), longshoreman
Berglund Gust, janitor Westport Hotel
Bixby John C (Mattie), millwright Westport Lbr Co
Blomberg Charles, laborer Westport Lbr Co
Bovas Nick, laborer Westport Lbr Co
Bromley Frank, cook Westport Hotel
Brown Fred A (Maude), carpenter Westport Lbr Co
Brozene Joseph, setter Westport Lbr Co
Brush Mike, laborer Westport Lbr Co
Buck S, laborer Westport Lbr Coo
Butts John W, watchman Westport Lbr Co
Campbell Thomas L, foreman Westport Lbr Co
Carlson Carl, foreman Westport Lbr Co
Carver Joy, laborer Westport Lbr Co
Carver Samuel, engineer Westport Lbr Co
Cason Dee C (Ola), planerman Westport Lbr Co
Chapman Glen, laborer Westport Lbr Co
Christensen Conrad, tallyman Westport Lbr Co
Coon Lee E (Elizabeth), filer Westport Lbr Co
Coon Wm H, filer Westport Lbr Co
Cross Charles, laborer Westport Lbr Co
Daniels George, laborer Westport Lbr Co
Daoust Delore J (Ida), foreman Westport Lbr Co
Dapontes George, piler Westport Lbr Co
Dapontes John, piler Westport Lbr Co
Dapontes Louis, lab Westport Lbr Co
Dapontes Sam, laborer Westport Lbr Co
Demos Peter, lab Westport Lbr Co
Donahue Roy W (Lillian), sawyer Westport Lbr Co
Donahue Kenneth I, laborer Westport Lbr Co
Donahue Wm J (Clara E), foreman Westport Lbr Co
Doyle Robert, cook Westport Hotel
Eagleston Gordon, lab Westport Lbr Co
Ellis Samuel H, planerman Westport Lbr Co
Enright M J, laborer Westport Lbr Co
Erickson E M M, filer Westport Lbr Co
Erickson Soren (Mary), laborer Westport Lbr Co
Eyman Wm C (Louise), engineer Westport Lbr Co

PHONE 1182 14TH STREET AND WATER FRONT

Pacific Machine & Auto Works

DENNIS, CHRISTOFFERSEN & OLSEN, Proprietors

GENERAL MACHINE WORK. MARINE, GAS AND STEAM ENGINE REPAIRING, CYLINDER GRINDING AND ACETYLENE WELDING

Astoria, Oregon

G. CLIFFORD BARLOW

GENERAL MERCHANDISE

"We Have Stood the Test of Time."

WARRENTON ; OREGON

For Your Provisions See

Feldman Wm, laborer Westport Lbr Co
Flood Gerhard (Ragnhild), engineer
Forrester Thurman (Winifred), millwright Westport Lbr Co
Franklin Roscoe (Lillie), sawyer Westport Lbr Co
Gates George D, resawyer Westport Lbr Co
Geer Daniel (Mary), laborer Westport Lbr Co
Geer E V, laborer Westport Lbr Co
Geer Olga, waiter Westport Hotel
George Gus, piler Westport Lbr Co
Glaser Carrie, stng Westport Lbr Co
Goneos Mike, laborer Westport Lbr Co
Gray Aaron C (Sarah), dairyman
Gray Aaron C Jr (Julia)
Gregory Wm (May R), edgerman Westport Lbr Co
Hackett Joseph T, laborer Westport Lbr Co
Hansen Charles, laborer Westport Lbr Co
Hart Frank, shingle mill
Heidemann Edwin F (Hattie B), asst frmn Westport Lbr Co
Heim Lena (wid Charles)
Hill Henry, piler Westport Lbr Co
Hillyer George (Mable), barber
Hogan Chester M (Ellen), filer Westport Lbr Co
Holland Walter C, mgr Westport Lbr Co Store
Holten Chris (Anna), longshoreman
Holten Edward, laborer Westport Lbr Co
Hunt Earl D, boomman Westport Lbr Co
Hunt John (Jane), longshoreman
Hunt John M Jr, boomman Westport Lbr Co
Hunt Lila A, stng Westport Lbr Co
Huntley Herman S (Catherine), leverman Westport Lbr Co
Ingersoll N, laborer Westport Lbr Co
Jackson Ellis, boomman Westport Lbr Co
Jacobson Henry N, asst mgr Westport Lbr Co
Jaeschke Wm L (Anna M), timekeeper Westport Lbr Co
Jasper Edward J (Emma), physician
Johnson Albert, laborer Westport Lbr Co
Johnson Alfred, piler Westport Lbr Co
Johnson John F, laborer Westport Lbr Co
Johnson Martin (Mabel), laborer Westport Lbr Co
Johnson Mike, piler Westport Lbr Co
Johnson Ole, laborer Westport Lbr Co
Johnson Oscar, laborer Westport Lbr Co
Johnson Sanie, waiter Westport Hotel
Kanoda J (Westport Hand Laundry)
Kent Arthur (Bertha), filer Westport Lbr Co
Kirby H, laborer Westport Lbr Co
Kleckner Robert F (Winona), oiler Westport Lbr Co
Knights of the Maccabees, O E Nelson R K
Knutson Eldor, laborer Westport Lbr Co
Kondos George, piler Westport Lbr Co
Korall Jack, fireman Westport Lbr Co
Korbetz Anthony (Ina), laborer Westport Lbr Co
Kosch O E, engineer Westport Lbr Co
Kritikos John, laborer Westport Lbr Co
Lane Thomas A (Vera), clk Westport Lbr Co Store
Lane Vera Mrs, clk Westport Lbr Co Store
Larson Oscar, trimmer Westport Lbr Co
Lawrence Abbott, sectionhand S P & S Ry
Lawrence Morton W, farmer
Leach Carl (Carrie), laborer Westport Lbr Co
Leludes John, laborer Westport Lbr Co
Lewis Edwin L, sectionhand S P & S Ry
Lewis Hendron H, sec hand S P & S Ry
Lindstrom August, blacksmith Westport Lbr Co
Lund Nick, piler Westport Lbr Co
Louto Matilda Mrs
Luoto Milga, waiter Westport Hotel
Lydvigsen Charles (Matilda), laborer Westport Lbr Co
Lydvigsen Edward (Mary), longshoreman
McCartney Wm, boomman Westport Lbr Co
McCauley George W (Anna), engineer Westport Lbr Co
McCracken Saml (Lora), carpenter Westport Lbr Co
McDonald John H Rev (Zola) (Methodist Episcopal)
McFadden Elmer E (Lillie), laborer Westport Lbr Co
McGinnis Daniel H, laborer
McGonegle David, pipefitter Westport Lbr Co
McIntosh Anna C Mrs
McKenzie W J, laborer Westport Lbr Co
McLean Albert M, laborer Westport Lbr Co
McLean Danl (Lela), watchman Westport Lbr Co
McMahon James (Hazel), laborer Westport Lbr Co
McMath Clyde G, boomman Westport Lbr Co
McMath Kenneth, farmer
McMath Robert (Jean), farmer
Magrele Nick, piler Westport Lbr Co
Maling Henry L, boomman Westport Lbr Co
Mann Carl G, elec Westport Lbr Co
Marmoras Frank, laborer Westport Lbr Co
Martin Joseph V (Jennie), section frmn S P & S Ry
Mathews Thomas F (Rose), planerman Westport Lbr Co
Mathis Henry, laborer Westport Lbr Co
Mattson David, planerman Westport Lbr Co
May John O, laborer Westport Lbr Co
Miller Ben, laborer Westport Lbr Co
Minor W, laborer Westport Lbr Co
Moore Olga, teacher
Moore Saml, laborer Westport Lbr Co
Moore Victor J, tallyman Westport Lbr Co
Mosteller George F (Ethel), conf and soft drinks
Mosteller Jean
Mull Russell J, laborer Westport Lbr Co
Nelson Karl G (Tekla), piler Westport Lbr Co
Nelson Martin C (Dorothea), millwright Westport Lbr Co
Nelson Oscar E, tallyman Westport Lbr Co
Nieminen Oscar, laborer Westport Lbr Co

HUSTWICK FLORIST

CUT FLOWERS, FLORAL DESIGNS, WEDDING BOUQUETS
POTTED AND BEDDING PLANTS IN SEASON
All Orders Promptly Filled

634 COMMERCIAL STREET TELEPHONE 492 ASTORIA, OREGON
Greenhouses and Residence City Park Phone 794-L

L. A. LARSEN

STEAMSHIP AGENCY, REAL ESTATE AND INSURANCE AGENT

FARMS, HOMES, MILLS, GRASS AND TIMBER LAND

Fire Insurance, Life Insurance, Surety Bonds

Deeds Made and Acknowledgements Taken

Office: No. 172 Tenth St, Tel. 1085, Res. Tel. 642-R ASTORIA, OREGON

Nick John N, sectionhand S P & S Ry
Nilson N E, piler Westport Lbr Co
Nolan S, boomman Westport Lbr Co
OConnell J J, tallyman Westport Lbr Co
Pacific Tel & Telg Co, Lila A Hunt opr
Palo George (Mary), tallyman Westport Lbr Co
Parcher Charles E (Eula), laborer Westport Lbr Co
Parlioras Bill, laborer Westport Lbr Co
Payton O C, laborer Westport Lbr Co
Pearson Nels S, laborer Westport Lbr Co
Pederson Jans, piler Westport Lbr Co
Peterson John, laborer Westport Lbr Co
Poulsen Herman, piler Westport Lbr Co
Powell Charles J (Lilly)
Pritchard Wm E (Josephine), boomman Westport Lbr Co
Psares George, laborer Westport Lbr Co
Ralston Alva, tallyman Westport Lbr Co
Raymer Benj T, laborer Westport Lbr Co
Raymer Lewis H (Fanny), laborer Westport Lbr Co
Rice Fletcher T, millwright Westport Lbr Co
Rice Jesse E, resawyer Westport Lbr Co
Rice Oscar D, oiler Westport Lbr Co
Rice Wm E (Anna B), clerk G F Mosteller
Rigas Louis, laborer Westport Lbr Co
Roberts J D, tallyman Westport Lbr Co
Rogers Orlie W, laborer Westport Lbr Co
Romantis Geo, laborer Westport Lbr Co
Romantis John, lab Westport Lbr Co
Root Charles E (Minnie), laborer Westport Lumber Co
Ross Wm T (Matilda), logger
Salouvet Peter, piler Westport Lbr Co
Sauve Philip, laborer Westport Lbr Co
Schaefer Harry M (Gladys), foreman Westport Lbr Co
School District No 7, J W Thompson chairman, R F Kleckner, G Mosteller
Schultz Leonard, carpenter
Schwarz Ida, waiter Westport Hotel
Schwarz Wm F, edgerman Westport Lbr Co
Slevoigh Earl, laborer
Slevoigh George, laborer Westport Lbr Co
Slevoigh Henry J (Leah), barber
Smith Ernest H (Pearl), laborer Westport Lbr Co
Snyder James, laborer Westport Lbr Co
Stewart Jack, waiter Westport Hotel
Stowell Ellsworth (Lena), laborer Westport Lbr Co
Stratis John, laborer Westport Lbr Co
Stratis Nick J, lab Westport Lbr Co
Strom Matt, piler Westport Lbr Co
Takamatsu George (Westport Hand Laundry
Taylor John B, laborer Westport Lbr Co
Taylor Laurance (Olive), steward Westport Hotel
Tenak Jim, lab Westport Lbr Co
Tenak Louis, lab Westport Lbr Co
Tenak Nick, laborer Westport Lbr Co
Tenbush H, laborer Westport Lbr Co
Theros Tony, lab Westport Lbr Co
Thompson Andrew J (Kate), bkpr Westport Lbr Co
Thompson James W, mgr Westport Lbr Co, postmaster
Thyholt Oscar, marker Westport Lbr Co
Tiniakos Nick, lab Westport Lbr Co
Towne Earl, laborer Westport Lbr Co
Turegano James, cook Westport Hotel
Vissing Thomas E (Laura), dentist
Vlahakes Antone, lab Westport Lbr Co
Vlahakes George, laborer Westport Lbr Co
Vlahakes Gust, piler Westport Lbr Co
Vlosich Martin, laborer Westport Lbr Co
Voltes John D, piler Westport Lbr Co
Voltes Nick, lab Westport Lbr Co
Vostardes John, lab Westport Lbr Co
Vostardes Nick, laborer Westport Lbr Co
Vostardes Steve, lab Westport Lbr Co
Vuleta Tom, laborer Westport Lbr Co
Watson Peter, laborer Westport Lbr Co
Weaver Charles (Marie), farmer
Wesh Margaret F, teacher
West Margaret M (wid Robert)
Westport Hand Laundry (J Kanoda, G Takamatsu)
Westport Hotel, L Taylor steward
Westport Lumber Co, J W Thompson mgr, sawmill and gen mdse
Westport Lumber Co Store, W C Holland mgr
Whipple Wm M, laborer Westport Lbr Co
Wood Ellis (Emma), boomman Westport Lbr Co
Woodmen of the World, G F Mosteller clerk
Wright Cecil, laborer Westport Lbr Co
Wright Jesse L, engineer
Wright Wm M (Edna M), aplarist
Ziegler Charles, carpenter Westport Lbr Co

ASTORIA'S LEADING NEWSPAPER

The Morning Astorian

Established 1873

Gallant Auto Body Company

MANUFACTURERS OF AUTO BODIES AND TOPS

A Complete Line of Tires, Accessories and Trimming Supplies

Fenders and Radiators Repaired

533 Duane St. Phone 289 Astoria, Oregon

UTZINGER'S BOOK STORE

A. F. UTZINGER, PROP.

Books, Magazine Subscriptions, Stationery, Office Supplies,

Post Cards and Souvenirs

PHONE 800 579 COMMERCIAL ST. ASTORIA, ORE.

POLK'S

ASTORIA AND CLATSOP COUNTY

Classified Business Directory

1920-21

"THE BUYERS' GUIDE"

Names appearing under headings marked thus * are only inserted when specially contracted for

Abstracts of Land Titles

ASTORIA ABSTRACT COMPANY, 364 Commercial

CLATSOP ABSTRACT COMPANY, 163 10th

Academies and Schools

See Colleges and Schools, also Schools and Colleges

Accountants

Switzer George W, 467 Bond

WHITFIELD, WHITCOMB & CO, 183 12th (See Opp Inside Back Cover)

*Accountants—Certified Public

WHITFIELD, WHITCOMB & CO, 183 12 (See Opp Inside Back Cover)

*Acetylene Welding

WARFIELD JOHN R, 725 Ocean Way E, Seaside

*Acre Tracts

WARRENTON INVESTMENT CO INC, 167 12th (See Front Cover and Inside Back Cover)

*ACREAGE

COLUMBIA HARBOR DEVELOPMENT CO, 1135-1136 Northwestern Bank Bldg, Portland Or (See Opp Inside Back Cover)

*Addressing and Mailing

POLKWAY SERVICE DEPT, R L Polk & Co, 525-528 Artisans Bldg, Portland

Adjustment Companies

BUSINESS MEN'S ADJUSTMENT AGENCY, 365 Commercial (See Left Top Lines and Adv.)

Established 1916

Bonded by the New Amsterdam Casualty Co.

Business Mens' Adjustment Agency

Member American Collection Service

The Sign of Service

Collections and Adjustments Everywhere

Expert Secret Service Department

NOTARY

365 Commercial Street

PHONE 423, ASTORIA, OREGON

Reference—By permission, Astoria National Bank, Bank of Commerce

ACME GROCERY COMPANY

"Where Quality Counts"

DRINK OUR YELOBAG BLEND COFFEE

High Grade, Steel Cut, all Chaff Removed, the Best Value Anywhere.

509 DUANE ST. PHONES 561-562 ASTORIA, OREGON

TELEPHONE 1026 221 WEST BOND STREET

WALTER KALLUNKI

WHOLESALE AND RETAIL
FURNISHING GOODS, DRY GOODS, NOTIONS
Standard Shoes For Men, Women, Misses, Boys and Infants
Finest Stock of Loggers' and Fishermen's Shoes
ASTORIA, Highest Quality OREGON

Agricultural Implements
Gaston R N, 217 13th
KALLUNKI, LARSON & CO, 221 W Bond

Apartment Houses
Columbia Flats, 809 Commercial
Franklin Apartments, 620 Franklin av
Gaston Apartments, 595 Exchange
Gilbaugh Apartments, 679 Exchange
Hellberg's Apartments, 296 W Bond
Home Apartments, 582 Franklin av
Ideal Apartments, Franklin av se cor 15th
Irving Apartments, 943 Exchange
Johnson Apartments, Bond se cor 3d
Kay Apartments, 497 8th
Mack Apartments, 40 W Bond
Niemi Apartments, Bond ne cor 3d
Ocean View Apts, 1192 Franklin av
Pacific Apartments, 133 Astor
Webb Apartments, 893 Commercial
Zapf's Apartments, 632 Commercial
COLONIAL HOTEL AND APARTMENTS, 220 3d. Seaside (See Adv.

Architects
Diamond C T, 402 Spexarth bldg
Wicks J E, Astoria Nat Bank bldg

Art Goods
Woodfield Frank, 510 Bond
DUNNING'S ART AND CURIO SHOP, 125 Broadway, Seaside (See Adv.)

Automobile Accessories
Barnicott F A, 521 Duane
FLEMING W S, 642 Commercial (See p 4)
GALLANT AUTO BODY CO, 533 Duane (See Left Bottom Lines and p 5)
GORMAN AUTO CO, Duane ne cor 10th (See Right Bottom Lines and p 5)
WESTERN MOTOR CAR COMPANY, 526 Duane (See Right Bottom Lines and p 8)

Automobile Accessories—Electric
ASTORIA STORAGE BATTERY CO, 571 Duane (See Back Cover)

*Automobile Bodies and Tops
GALLANT AUTO BODY CO, 533 Duane (See Left Bottom Lines and p 5)

*Automobile Insurance
WARRENTON INVESTMENT CO INC, 167 12th (See Front Cover and Inside Back Cover)

*Automobile Liability
WARRENTON INVESTMENT CO INC, 167 12th (See Front Cover and Inside Back Cover)

Automobile Liveries
A J Auto Co, 553 Commercial
Bertheson Bert, 110 14th
Thornberry Culbert, 168 12th

Automobile Painting
Bugg & Jarman, 348 18th
Oliver W B, 4th bet Astor and Bond
Seely H A, 33 7th, Seaside

Automobile Repairing
CLATSOP AUTO REPAIR SHOP, 541 Duane (See p 4)
GORMAN AUTO CO, Duane ne cor 10th (See Right Bottom Lines and p 5)
KLINGBEIL, OETINGER & RASMUS, 575 Bond (See p 19)
NYQUIST MOTOR CAR CO INC, 701 Commercial cor 16th and 210 17th
ROWAN-SKYLES AUTO CO, 13th ne cor Duane (See Left Top Lines and p 6)
SERVICE GARAGE, 829 Commercial (See p 7)
Sizemore Volney, 650 Duane
TWENTY NINTH ST GARAGE, Franklin Av cor 29th (See Right Bottom Lines and p 7)
WESTERN MOTOR CAR COMPANY, 526 Duane (See Right Bottom Lines and p 8)

Automobile Supplies
ASTORIA TIRE SERVICE CO, 527 Duane (See p 4)
CLATSOP AUTO REPAIR SHOP, 541 Duane (See p 4)
FLEMING W S, 642 Commercial (See p 4)
MAUNULA AUTO CO, 14th and Duane (See Back Cover and p 6)
PUUSTI ALFRED & CO, 246-248 Taylor Av
SERVICE GARAGE, 829 Commercial (See p 7)
TWENTY NINTH ST GARAGE, Franklin Av cor 29th (See Right Bottom Lines and p 7)

Automobile Tires
See also Tires
ASTORIA TIRE SERVICE CO, 527 Duane (See p 4)
CLATSOP AUTO REPAIR SHOP, 541 Duane (See p 4)
FLEMING W S, 642 Commercial (See p 4)
GALLANT AUTO BODY CO, 533 Duane (See Left Bottom Lines and p 5)
GORMAN AUTO CO, Duane ne cor 10th (See Right Bottom Lines and p 5)
HIGHWAY TIRE SERVICE, 511 Duane (See p 5)
McCANN TIRE SALES CO, Duane sw cor 13th (See Front Cover and p 5)
MAUNULA AUTO CO, 14th and Duane (See Back Cover and p 6)
PUUSTI ALFRED & CO, 246-248 Taylor Av
TWENTY NINTH ST GARAGE, Franklin Av cor 29th (See Right Bottom Lines and p 7)
U S L BATTERY SERVICE STATION, 116 14th (See Left Bottom Lines and p 7)
WESTERN MOTOR CAR COMPANY, 526 Duane (See Right Bottom Lines and p 8)

*Automobile Tops
GALLANT AUTO BODY CO, 533 Duane (See Left Bottom Lines and p 5)

*Automobile Trimmings and Supplies
GALLANT AUTO BODY CO, 533 Duane (See Left Bottom Lines and p 5)

*Automobile Trucks and Tractors
MAUNULA AUTO CO, 14th and Duane (See Back Cover and p 6)

Brownsville Woolen Mills Store

OUTFITTERS FOR MEN AND BOYS
"Mill to Man Clothiers" "Made on the Pacific Coast"
592 COMMERCIAL ST. PHONE 1174 ASTORIA, ORE.

1471-1481 FRANKLIN AVENUE TEL. 227-228

E. Hauke & Company

Incorporated

GENERAL MERCHANDISE

Groceries, Meat, Feed, Fishermen's Supplies, Crockery, Tin and Graniteware

ASTORIA, OREGON

Automobiles

ASTORIA MOTOR SALES CO, 831 Commercial (See Left Bottom Lines and p 4)
CHISHOLM W R, 183 10th (See Top End and p 70)
FRANKLIN MOTOR CARS, 13th ne cor Duane (See Left Top Lines and p 6)
GORMAN AUTO CO, Duane ne cor 10th (See Right Bottom Lines and p 5)
Kenney J J, 336 Astor cor 8th
Lovell Auto Co Inc, 565 Duane
MAUNULA AUTO CO, 14th and Duane (See Back Cover and p 6)
NYQUIST MOTOR CAR CO INC, 701 Commercial cor 16th and 210 17th
Prael-Eigner Transfer Co, 715 Commercial
ROWAN-SKYLES AUTO CO, 13th ne cor Duane (See Left Top Lines and p 6)
STUDEBAKER MOTOR CARS, 13th ne cor Duane (See Left Top Lines and p 6)
WESTERN MOTOR CAR COMPANY, 526 Duane (See Right Bottom Lines and p 8)
Knappa Auto Co, Knappa
Williams Bros, 114 7th, Seaside

Bakers

Astoria Bakery, 684 Commerciaal
Dixie Baking Co, 626 Commercial
Downing Bakeries The, 623 Commercial
Home Baking Co Inc, 1309 Franklin av and 287 W Bond
OREGON BAKING CO, Commercial ne cor 9th
BARRETT'S C E HOME BAKERY, 608 Broadway E, Seaside (See Adv.)
HOME BAKERY, 608 Broadway E, Seaside (See Adv.)
Menzel Bruno, 737 Broadway E, Seaside

Banks and Bankers

ASTORIA NATIONAL BANK, Duane se cor 12th
ASTORIA SAVINGS BANK, Duane sw cor 11th (See Front Cover)
Bank of Commerce, Commercial nw cor 12th
Columbia Trust and Savings Bank, Duane se cor 12th
FIRST NATIONAL BANK OF ASTORIA THE, Bond sw cor 10th
Knappa State Bank, Knappa
First State Bank of Seaside, 732 Broadway E, Seaside

Barbers

Alertos James, 376 Commercial
Bastiras Gus, 662 Commmercial
Burke Mary Mrs, 636 Commercial
Christie C R, mgr, 102 12th
Endicott B C, 503 Bond
Huttunen & Katikonen, 214 Taylor av
Imamura J, 72 9th
Kertis Jack, 544 Commercial
King A C, 121 12th
Kinkela F V, 535 1-2 Bond
Kyro Eino, 459 Bond
Minura E, 428 Bond
Neal Charles, 408 Bond
Shaw Edward, 692 Commercial
Sommerset Gus, 1496 Franklin av
Sirnio & Kunnari, 1357 Franklin av
Stearn & Wallace, 572 Commercial
Swift A J, 2577 Birch
Wirkkala Charles, 289 W Bond
Henrys L C, 612 Broadway E, Seaside
Kinney Moses, 607 Broadway E, Seaside
Hendricks W O, Warrenton
Confer Jack, Wauna
Hillyer George, Westport

Baths

Girsback Olga Mrs, 182 10th
Johnson Anton, 248 Alameda av
Pesonen John, 378 29th
Pohjantahti Albert, 272 Duane
Oates Baths, Board Walk se cor Broadway, Seaside
Seaside Hotel Bath House, Board Walk cor Ocean Way

*Batteries—Electric

WILLARD SERVICE STATION, 571 Duane (See Back Cover)

*Belting and Packing

CREASEY-ANDERSON CO, 627-629 Commercial (See Back Cover and p 16)

Bill Posters

Astoria Poster Advertising Co, 299 12th

Billiard Rooms

Ambrose Joe, 354 Commercial
Carlson Otto, 1352 Franklin av
Cosmos Theodore, 402 Bond
Dourel Peter, 252 Bond
Duffy James, 8th sw cor Astor
Endicott J C, 505 Bond
Erickson Albert, 1375 Franklin av
Grussi F X, 120 12th
Handleys, 541 Commercial
Harris & Sauso, 1355 Franklin av
Hayashi I, 432 Bond
Ideal Pool Hall, 491 Bond
Ishii T, 2601 Ash
Lamma Mike, 241 Taylor av
Lankester & Wenckebach, 401 Bond
Midway Pool Hall, 425 Bond
Mint The, 250 Taylor av
Niemi Herman, 227 Taylor av
Popich & Cicerich, 697 Commercial
Rogers & Carlson, 509 Commercial
Tanimoto R, 426 Bond
THIEL BROTHERS, 522 Commercial (See Left Bottom Lines and p 26)
Waldorf Billiard Parlors, 588 Commercial
Wildt & Pavletich, 291 Astor
McLoughlin Martin, Hammond
Hughes S B, Knappa
Merriman & Mathisen, 227 Broadway, Seaside
Thorp R J, 410 Broadway, Seaside

*Blacksmith Coal

SANBORN GEO W SONS, ft 8th, 9th and 10th (See Right Bottom Lines, p 179 and opp p. 158)

Blacksmiths

Astoria Blacksmith Co, Duane nw cor 13th
City Iron Works, 650 Duane
COLUMBIA IRON & WELDING WORKS, 270 Taylor Av (See Back Cover and p 19)
Spongberg A E, 579 Exchange
SVENSON BROS, 616 Duane

W. C. LAWS & COMPANY

PLUMBERS AND STEAM FITTERS

Iron Pipe and Fittings, Sheet Metal Work

Tel. 126 Res Phone 186

523-527 Bond Street Astoria, Oregon.

MODERN PHOTO STUDIO

H. SALMELA, Prop.

WE SPECIALIZE ALL PHOTOGRAPHS COMPLETE

ENLARGING, KODAK DEVELOPING AND COMMERCIAL WORK

523 Commercial **Tel. 1093**

WESTERN MACHINE & WELDING WORKS, 451 Taylor Av (See Right Top Lines and p 19)
Wiss & Wironen, 31st se cor Exchange
Johnson C R, Knappa
Lester C L, 121 7th S, Seaside
Warfield John R, 725 Ocean Way E, Seaside
Bosshart Jacob, Warrenton

*Blank Book Manufacturers
DELLINGER J S CO THE, 633 Commercial (See Right Top Lines and p 21)

Boarding Houses
See also Hotels
Basse Thomas, 1381 Franklin av
Eskelin Ananias, 243 Taylor av
Halco Hotel, e end Alderbrook
Hannula Emily Mrs, 237 Taylor av
Hendrickson Elias, 1295 Franklin av
Jacobson's Boarding House, 533 Exchange
Kokko Kalle, 7 Columbia av
Laingren Henry, 219 W Bond
Leppa Briida, 3 W Astor
Majander Matt, 103 Washington av
Palo Joseph, 258 Taylor av
Poysky John, 1371 Franklin av
Talppi Cecelia Mrs, 261 Taylor av
Upper Town Co-Operative Boarding House, 1397 Franklin av
Zigler M A Mrs, 565 Franklin av
Storm Ida Mrs, Hammond

*Boat Irons and Baskets
COLUMBIA IRON & WELDING WORKS, 270 Taylor Av (See Back Cover and p 19)
WESTERN MACHINE & WELDING WORKS, 451 Taylor Av (See Right Top Lines and p 19)

*Boat Work
COLUMBIA IRON & WELDING WORKS, 270 Taylor Av (See Back Cover and p 19)
WESTERN MACHINE & WELDING WORKS, 451 Taylor Av (See Right Top Lines and p 19)

Boat and Ship Builders
Kanto August, 31st se cor Exchange
KIVIJARVI JOHN, 300 Taylor Av (See Right Bottom Lines and p 8)
McCann & Malagamba, water front nr 2d
Riswick J A, 2059 Bond
Rodgers Geo F & Co, 1 blk w Port of Astoria Docks
Smith Frank, 256 Taylor av
Wahl E J, ft 37th
WILSON SHIPBUILDING CO, Plant at Smiths Point (See Left Top Lines)

*Bonds
WARRENTON INVESTMENT CO INC, 167 12th (See Front Cover and Inside Back Cover)

Book Binders
DELLINGER J S CO THE, 633 Commercial (See Right Top Lines and p 21)

*Bookkeeping
ASTORIA BUSINESS COLLEGE, 16th from Commercial to Duane (See Front Edge, Back Bone and p 28)

Books and Stationery
Pacific Development Society, 131 7th
Svenson John, 14th bet Commercial and Bond
UTZINGER'S BOOK STORE, 579 Commercial (See Right Top Lines and p 9)
WHITMAN O W, 637 Commercial

Boot and Shoe Makers
See Shoemakers

Boots and Shoes
See Shoes—Retail

Bottlers—Mineral and Soda Water
Astoria Soda Works, 254 Duane
Nip Bottling Works, 290 Astor
Weinhard Henry Plant, 580 Bond

Bowling Alleys
Pool W H, 225 Broadway, Seaside

Box Manufacturers
Astoria Box Co, 1822 Commercial
Prouty Lumber & Box Co, ft 10th av, Seaside

*Brass Works
SCOW BAY IRON & BRASS WORKS, 18th se cor Franklin Av (See Front Cover)

Brick and Tile Manufacturers
Daily Clay Products Co, Warrenton

Brokers—Merchandise
Dunbar Albert, 205 Spexarth bldg
TAYLOR A J, 185 12th

*Building Contractors
ROHAUT & COOK, 776 Jerome Av (See p 11)
SLOTTE BROS, Astoria Natl Bank Bldg (See Left Bottom Lines and p 11)
MADDEN F D, 113 7th, Seaside

Building Material
Astoria Fuel & Supply Co, ft 2d
CITY LUMBER & SUPPLY CO, 464 Bond (See Front Cover and p 18)
CREASEY-ANDERSON CO, 627-629 Commercial (See Back Cover and p 16)
MERRILL CO THE, 1025 Chamber of Commerce, Portland Or (See Right Top Lines)
SANBORN GEO W & SONS, ft 8th, 9th and 10th (See Right Bottom Lines, p 179 and opp p 158)

*Building and Loans
WARREN F M CO INC THE, Warrenton (See Left Bottom Lines)
Western Loan & Building Co, The F M Warren Co Inc Agts, Warrenton

*Business Addresses
POLKWAY SERVICE DEPT, R L Polk & Co, 525-528 Artisans Bldg, Portland

*Business Chances
WARRENTON INVESTMENT CO INC, 167 12th (See Front Cover and Inside Back Cover)

JAMES EGAN

DEALER IN ALL KINDS OF FIREWOOD

Prompt Delivery by Motor Truck in City or County

PHONE 1324-J ASTORIA, ORE. P. O. Box 875

Victor Jarvinen Wm. A. Takalo

WESTERN MACHINE & WELDING WORKS

EXPERT BLACKSMITHING AND MACHINISTS

Boat Irons and Baskets, Welding of all Kinds

Horseshoers
451 Taylor Ave. Phone 327 Wagon Repairing
Astoria, Oregon

*Business Colleges
ASTORIA BUSINESS COLLEGE, 16th from Commercial to Duane (See Front Edge, Back Bone and p 28)

*Buusiness Property
COLUMBIA HARBOR DEVELOPMENT CO, 1135-1136 Northwestern Bank Bldg, Portland Or (See opp Inside Back Cover)

*Butter Manufacturers
MUTUAL CREAMERY CO, 591 Duane (See Right Top Lines and p 11)
PURITY DAIRY CO, 652 Commercial (See Left Bottom Lines and p 11)

*Butter and Eggs
ECONOMY MARKET, 458 Commercial See p 81)
IMPERIAL MEAT MARKET, 540 Bond (See p 20)
PEOPLES CASH MARKET, 120 11th (See p 20)
WHITE HOUSE MARKET, 576 Commercial (See p 20)

Cabinetmakers
SHAVER GEORGE E, 741 Broadway E, Seaside

Canners
See Packers and Canners

*Carpenters, Contractors and Builders
MADDEN F D, 113 7th, Seaside

*Cement
SANBORN GEO W & SONS, ft 8th, 9th and 10th (See Right Bottom Lines, p 179 and opp p 158)

Chinese Merchandise
Hop Hing Lung & Co, 376 Bond
Hop Yick Shing Kee Co, 363 Bond
Kwong On Chung & Co, 358 Bond
Lum D S & Co, 419 Bond
Lum Quing & Bro, 373 Bond
Me Gin John & Co, 354 Bond
Tai Yuen Co, 340 Bond
Wong Kee & Sons, 263 Bond
Wong Quong, 357 Bond

Chiropodists
Bronholm J M, 2 Young bldg, 14th and Commercial

Chiropractors
Beemer J A, 210 Spexarth bldg
Olson D M, 510 Commercial
LOWE MARTHA H DR, 770 Broadway E, Seaside (See Adv)

Christian Science Practitioners
Haring Lucy Mrs, 414 Spexarth bldg
Dolan Dortha Mrs, Warrenton

Cigar Manufacturers
Gutzelt & Vernelre, 450 Bond
Moore J L, 472 Commercial
Reynolds J H, 136 2d av, Seaside

Cigars and Tobacco—Retail
Ambrose Joe, 354 Commercial
Berg John, 102 14th
Bloom Gust, 313 Astor
Carlson Otto, 1352 Franklin av
Dollarhide John, 469 Bond
Erickson Albert, 1375 Franklin av
Finnish Socialist Club Store, 264 Taylor av
Fuller A T, 425 Bond
Gelalich S L, 653 Commercial
Gorman Andrew, 537 Bond
Harris & Sauso, 1355 Franklin av
Hatton W B, 528 Bond
Ideal Pool Hall, 491 Bond
Jacobs Joseph, 577 Bond
Jager Nels, 643 Commercial
Kenin S B, 110 14th
Lankester & Wenckebach, 401 Bond
Mint The, 250 Taylor av
Moudy Ralph, 551 Commercial
Nelso August, 649 Commercial
Niemi Herman, 227 Taylor av
Penttila & Granlund, 229 Taylor av
Peterson J E, 664 Commercial
Peterson T J 617 Commercial
Popich & Cicerich, 697 Commercial
Rogers & Carlson, 509 Commercial
Straus & Madison, 528 Commercial
THIEL BROTHERS, 522 Commercial (See Left Bottom Lines and p 26)
Wirkkala & Junttila, 570 Commercial
McLoughlin Martin, Hammond
Kennedy Frank, 614 Broadway E, Seaside
Kenney P S, 603 Broadway E, Seaside

*Circulars Addressed
POLKWAY SERVICE DEPT, R L Polk & Co, 525-528 Artisans Bldg, Portland

*Circulating Libraries
UTZINGER'S BOOK STORE, 579 Commercial (See Right Top Lines and p 9)

Clam Canners
See Packers and Canners—Clams

*Clams—Dressed
PEDERSEN P E, 212 Broadway, Seaside (see p Adv)

Cleaning and Pressing
See also Dyers and Cleaners
City Cleaners and Dyers, 179 11th
Hilli Arvid, 66 Columbia av
Larsen Hella Mrs, 1243 Franklin av
Maki John E, 224 Taylor av
MASTER CLEANERS AND DYERS INC, 14th bet Commercial and Duane
PEDERSEN R C, 561 Commercial (See Right Top Lines and p 26)
Sala August, 234 1-2 Taylor av
Sanitary Cleaners & Dyers, Commercial sw cor 9th
Wilson's Dyeing & Cleaning Works, 179 12th
Compton L R, 314 Broadway, Seaside

*Cloaks
AHRENS CLOAK & SUIT HOUSE, 470 Commercial (See Back Cover and p 9)
WHITE HOUSE CLOAK AND SUIT CO, 422-426 Commercial (See Left Bottom Lines and p 208)

Clothing
BEE HIVE DEPARTMENT STORE, 530-536 Commercial and 535 Bond (See Left Bottom Lines and p 12)

DR. WALTER R. SWART

UP-TO-DATE DENTISTRY

504 Commercial Street. Over Farr Drug Store
Phone 52 Astoria, Oregon

FISHER BROS. COMPANY
GROCERIES HARDWARE SHIP CHANDLERY
A Complete Stock of Fishermen's Supplies
552-558 Bond St. Phones 1050-51-52-53 Astoria, Oregon

Boston Clothing Store, 698 Commercial
BROWNSVILLE WOOLEN MILLS STORE, 592 Commercial (See Left Bottom Lines and p 10)
BURKE H & CO, 552-554 Commercial (See p 10)
Chyden Arthur, 645 Commercial
Gowan Frank & Co, 379 Commercial
Hub Clothing Co, 656 Commercial
LUUKINEN & HARRISON, 490-500 Commercial (See p 2)
PENNEY J C COMPANY, 597-599 Commercial cor 14th (See Right Top Lines and p 13)
RICE & McCOY, 531 Commercial
Wah Sing, 622 Commercial
WATT-JENKINS CLOTHING CO, 122 12th (See p 10)
Wertheimer S E 502 Commercial

*Coal
Columbia River Coal Co, 302 Spexarth bldg
Elmore S & Co, 114 Water ft 3d
SANBORN GEO W & SONS, ft 8th, 9th and 10th (See Right Bottom Lines, p 179 and opp p 158)

*Coal Tar
SANBORN GEO W & SONS, ft 8th, 9th and 10th (See Right Bottom Lines, p 179 and opp p 158)

Cold Storage
Columbia Salmon Co, ft 8th
Schmidt S & Co Inc, Water ft 1st

Collection Agents and Agencies
BUSINESS MEN'S ADJUSTMENT AGENCY, 365 Commercial (See Left Top Lines and p 247
Columbia Law & Adjustment Co, 504 Commercial
WARRENTON INVESTMENT CO INC, 167 12th (See Front Cover and Inside Back Cover)

Colleges and Schools
Academy of The Holy Names, Franklin av ne cor 16th
ASTORIA BUSINESS COLLEGE, 16th from Commercial to Duane (See Front Edge, Back Bone and p 28)
ST MARY'S TRAINING SCHOOL FOR NURSES, Duane and Exchange bet 15th and 16th (See p 17)

Commercial Bodies
ASTORIA CHAMBER OF COMMERCE, 4th Floor Astoria Savings Bank Bldg

*Commercial Colleges
ASTORIA BUSINESS COLLEGE, 16th from Commercial to Duane (See Front Edge, Back Bone and p 28)

*Commercial Photographers
MODERN PHOTO STUDIO, 523 Commercial (See Left Top Lines and p 2)
UP-TO-DATE STUDIO, 178 10th (See Right Bottom Lines and p 22)
WILSON'S STUDIO, Star Theatre Bldg See p 211)

Confectioners—Wholesale and Manufacturing
Cook A E, 1494 Franklin av
HOEFLER H R, 837 Commercial

Confectionery and Fruits
Bowen & Bowen, 483 Commercial
CENTRAL DRUG STORE, 571 Commercial (See Front Cover and Right Top Lines)
Codekas A, 535 Commercial
Cook A E, 1492 Franklin av
Hanson Bodil Miss, 629 8th
Hatton W B, 528 Bond
Hoefler H R, 543 Commercial
Johnson & Grimsted, 2555 Birch
Ketrenos John, 76 45th
Luthe N M Mrs, 151 37th
Makinen & Manner, 222 Taylor av
Maunus Emma Mrs, 403 Taylor av
Page A S, 727 Commercial
Ackerman M A Mrs, 221 Broadway, Seaside
Bishop W C, 775 Broadway E, Seaside
Freudenberg & Witte, 325 Broadway, Seaside
Kennedy Frank, 614 Broadway E, Seaside
Mosteller G F, Westport

Contractors—Brick and Stone
Peterson E E, 483 Bond
Bush Thomas, Knappa

Contractors—Bridge
SLOTTE BROS, Astoria Natl Bank Bldg (See Left Bottom Lines and p 11)

*Contractors—Building
ROHAUT & COOK, 776 Jerome Av (See p 11)
SLOTTE BROS, Astoria Natl Bank Bldg (See Left Bottom Lines and p 11)

Contractors—Carpenters and Builders
Bringdale Andrew, 73 9th
Burgess J L, 224 10th
Eb Nels, 218 10th
Lund Thomas, 9-640 Duane
Miller W N, 518 Bond
Nyman Edward, 673 Alameda av
Olson Wm, 230 10th
Roberts Hjalmar, 726 5th
Rytsala Sulo, 259 Alameda av
Stadin G O, 76 10th
Thorsnes & Hayberg, 9th nw cor Astor
Westersund & Ness, 175 10th
Walker W D, Gearhart
Madden F D, 113 7th, Seaside
Wickline W C, Warrenton

*Contractors—Electrical
ASTORIA ELECTRIC CO INC, 618 Commercial (See p 13)

Contractors—General
Gerding E A, 385 11th
Gilpin Construction Co, 210 Spexarth bldg
Jacobson Wm, 533 Exchange
Lebeck Leander, 93 W Bond
Makela Wm, 193 W Grand av
Mattson John, 218 Commercial
PALMBERG C G, 7 Astoria Natl Bank Bldg

Always Reliable Phone 217 Popular Prices
BEE HIVE DEPARTMENT STORE
The Store of Accommodation and Service
Entrances on two Streets COMMERCIAL AND BOND

This Directory was Printed and Bound by

J. S. DELLINGER COMPANY

BLANK BOOK MAKERS AND PRINTERS

633 Commercial St. Astoria, Oregon

Potts W H, 205 Astoria Savings Bank bldg
ROHAUT & COOK, 776 Jerome Av (See p 11)
Sanders C T, 464 Duane
Serles J K, 245 Irving av
SLOTTE BROS, Astoria Natl Bank Bldg (See Left Bottom Lines and p 11)
Soleim Ole, Gold Star Hotel
Trullinger Pope, 30 Bond
Wright C R, 310 Spexarth bldg
Scott A J, 815 7th S, Seaside
Tillman J H Co, av A nw cor 11th, Seaside
Wickline W C, Warrenton

Contractors—Grading
Makela Henry, 253 Alameda av

*Contractors—Heating
BRACH P F, 572 Bond (See Right Top Lines and p 63)

*Contractors—House Moving
MASON CLYDE, 200 7th, Seaside

Contractors—Railroad
CHEW GEO INVESTMENT CO, 1136 Northwestern Bank Bldg, Portland Or (See Left Top Lines and Real Estate)
YOKE R L, 1136 Northwestern Bank Bldg, Portland Or (See Left Top Lines and Real Estate)

Contractors—Teaming
Galusha W H, 675 Commercial
McNutt J A, 1009 av A, Seaside

*Conveyors
MERRILL CO THE, 1025 Chamber of Commerce, Portland Or (See Right Top Lines)

*Cooking Utensils
GUNNARY & CO, 279 W Bond (See p 15)

Coopers
Western Cooperage Co, Olney

*Cornices
ABRAHAMSEN ARNE, 179 10th, (See p 24)
CAMERON & GRIFFIN, 681 Commercial (See p 26)
LAWS W C & CO, 523-527 Bond (See Right Bottom Lines and p 133)

*Cottages for Rent
HILL GEORGE B, 700 7th S, Seaside (See Adv)
PACIFIC VIEW HOTEL, 228 12th Av, Seaside (See Adv)

Cranberry Growers and Dealers
(First name following grower's name indicates the marsh, second the postoffice address of grower)
Anderson A A, West, Astoria
Anderson J M, West, Astoria
Clatsop Cranberry Co, 525 Duane, Astoria
Cullaby Lake Cranberry Co Inc, Allendale
Dellinger J S, Clatsop, 633 Commercial, Astoria
Gratke J E, Clatsop, Astoria
Gratke W F, Clatsop, Astoria
Lounsberry G W, Clatsop, Astoria
Oregon Cranberry Growers Assn, 633 Commercial, Astoria
Pilkington R J, Clatsop, Astoria
Taylor Mary Mrs, Carnahan, Astoria
Columbia River Cranberry Growers Assn, Allen, Ilwaco Wash
Cranmoor Growers Assn, H M Williams mgr, Ilwaco Wash
Pacific Cranberry Exchange, H S Gane sales mgr, Ilwaco Wash
Washington Cransberry Growers Assn, L W Paul pres, Ilwaco Wash
Anderson Henry, West, Portland
Estes Estate, H K Deible mgr, West, Seaside
Hagmeier O C, West, Seaside
Glenwood Cranberry Co, R F D Warrenton
Hagmeier H W, West, R F D Warrenton
Harshberger A, Coluumbia Beach, R F D Warrenton
Taylor E A, Carnahan, R F D Warrenton
Taylor F C, Warrenton
Weeks L B, Warrenton

*Cranberry Lands
WARRENTON INVESTMENT CO INC, 167 12th (See Front Cover and Inside Back Cover)

Creameries
Lower Columbia Farmers Creamery Co, 9th ne cor Duane
MUTUAL CREAMERY CO, 591 Duane (See Right Top Lines and p 11)
PURITY DAIRY CO, 652 Commercial (See Left Bottom Lines and p 11)

Crockery and Glassware
CREASEY-ANDERSON CO, 627-629 Commercial (See Back Cover and p 16)
FINNISH MERCANTILE CO, 238 Taylor Av (See p 15)
HAUKE E & CO INC, 1471-1481 Franklin Av (See Right Top Lines and p 15)

*Curios and Souvenirs
DUNNING'S ART AND CURIO SHOP, 125 Broadway, Seaside (See Adv.
Garvis H J, 406 Broadway, Seaside
Kohara R & Co, 320 Broadway, Seaside

*Cut Flowers
ERICKSON FLORAL & SEED CO, 695 Commercial (See Left Top Lines and p 14)
HUSTWICK FLORIST, 634 Commercial (See Right Bottom Lines)

Dairies
CONSUMERS CO-OPERATIVE ASSOCIATION, 274 Commercial
Larson-Slusher Dairy Co, 10th nw cor Duane
PURITY DAIRY CO, 652 Commercial (See Left Bottom Lines and p 11)
Sunflower Dairy Co, Duane sw cor 14th
Youngs River Dairy, Youngs River at Tucker Creek
Braller Frank, Ecola
Abrahamson Stephen, Elsie
Jacobson Carl, Elsie
Derby Dairy, Gearhart
Fisher G N, Gearhart

Telephone 235 10th and Duane Streets

GORMAN AUTO COMPANY

AGENTS FOR

NASH CARS, TRUCKS AND GENERAL TIRES

General Repairing and Accessories

ASTORIA OREGON

THERE'S A MIGHTY GOOD REASON WHY YOU SHOULD MAKE

THE IMPERIAL HOTEL

PORTLAND, OREGON

Your stopping place. "Personal Service" is that reason, although there are other reasons. All we ask is the opportunity to prove it.

Mattson Andrew, Hamlet
Tokola August, Hamlet
Hartell G E, Knappa
Hoch Herman, Knappa
Hartell G E, Melville
Anderson Ole, R F D 1, Seaside
Grimes Munroe, Star Route, Seaside
Hovgaard Jasper, Star Route, Seaside
Johnson A H, Star Route, Seaside
Johnson J S, Star Route, Seaside
Lassila Andrew, Seaside
McCormick Hugh, Star Route, Seaside
Olson B S, Seaside
Pioneer Dairy, Seaside
Rippet John, Star Route, Seaside
West P H, Star Route, Seaside
West W J, 319 Broadway, Seaside
Gray A C, Westport
Viida Ivar, Warrenton

Dancing Halls

Dreamland Pavilion, 112 14th

Dancing Schools

Bungalow New The, 302 Broadway, Seaside

*Decorations—Floral

ERICKSON FLORAL & SEED CO, 695 Commercial (See Left Top Lines and p 14)

Decorators

Hallaux E J, 659 Commercial

Dentists

ANDREWS L R, 486 Commercial
Ball T L, 523 Commercial
Barr C W, 523 Commercial
Bell R F, 14 Young bldg
Caffyn J W, 533 Commercial
Casey F E, 511 Commercial
Friedrich F J, 307 Spexarth bldg
Hauge Asta, 486 Commercial
Hoskins R H, 9 Page bldg
Kinney A W, 536 Commercial
Logan W C, 486 Commercial
Loy Dallas, 511 Commercial
Pajunen E E, 498 W Harrison av
PARPALA JANFRED, Young Bldg, 14th cor Commercial
Phillips W V, 523 Commercial
Pittenger J J, 2 Star Theatre bldg
Sinton W E, 523 Commercial
SWART W R, 504 Commercial (See Right Bottom Lines and p 12)
VAUGHAN FRANK, 404 Spexarth Bldg
WALKER D A, 11-12 Young Bldg
Williams C M, 2 Star Theatre bldg
Clanahan E J, 24 7th Seaside
Moss R G, 24 7th, Seaside
Vissing T E, Westport

Department Stores

BEE HIVE DEPARTMENT STORE, 530-536 Commercial and 535 Bond (See Left Bottom Lines and p 12)
PENNEY J C COMPANY, 597-599 Commercial cor 14th (See Right Top Lines and p 13)

Directory Publishers

POLK R L & CO, 525-523 Artisans Bldg, Portland

*Dresses

WHITE HOUSE CLOAK AND SUIT CO, 422-426 Commercial (See Left Bottom Lines and p 208)

Dressmakers

Dyer M E Mrs, 660 Duane
Hayes Mary L, 2'7 Commercial cor 6th
Hellerstedt Hilja, 56 Columbia av
McGinnis Delia Mrs, 516 Exchange
Shepherd Margaret Mrs, 412 Duane
Sorsa Olga, 110 Hume av
Tasala Marie, 1203 Franklin av
Thurlow Anna, 345 12th
Beymer E C Mrs, 103 Broadway, Seaside

Druggists—Retail

Astoria Drug Co, 598 Commercial
CENTRAL DRUG STORE, 571 Commercial (See Front Cover and Right Top Lines)
Cook R L, 1435 Franklin av
DAYTON-GRACE DRUG CO, 515 Commercial
EAGLE DRUG STORE, 352-354 Commercial
Farr Drug Co, 502 Commercial
Hellberg Drug Co, Bond ne cor Columbia
Owl Drug Store, 549 Commercial
Scheiber R D, Ecola
Roth Drug Co, Broadway ne and sw cor 7th, Seaside
Seaside Drug Co, 616 Broadway and 4 7th Seaside
Wilson F M, Warrenton

Dry Goods

ANDERSON WM CO INC, 1303 Franklin Av (See Front Cover and p 14)
BEE HIVE DEPARTMENT STORE, 530-536 Commercial and 535 Bond (See Left Bottom Lines and p 12)
Cordz Bros, 549 Commercial
ECONOMY CASH STORE, 401-407 Commercial
KALLUNKI WALTER, 221 W Bond (See Left Top Lines and p 13)
Pellervo & Perala, 56 Columbia av
PENNEY J C COMPANY, 597-599 Commercial cor 14th (See Right Top Lines and p 13)
SKALLERUD DRY GOODS CO, 591-595 Commercial
Smither Cash Store, 386 Commercial
Evans C M, 609 Broadway E, Seaside
MURRAY M & CO, 6 7th, Seaside (See Adv.)
Selnes & Wheatley, 726 Broadway E, Seaside
WASCHER A R CO INC, 611 Broadway E, Seaside

*Duplicating In Multiple Quantities—Drawing and Plans

ASTORIA BUSINESS COLLEGE, 16th from Commercial to Duane (See Front Edge, Back Bone and p 28)

*Duplicating In Multiple Quantities Handwritten Documents

ASTORIA BUSINESS COLLEGE, 16th from Commercial to Duane (See Front Edge Back Bone and p 28)

H. Zophar Tharp, M. D.

GENITO-URINARY and RECTAL SPECIALIST

Office Over Farr Drug Store

HOURS: 10 to 12, 2 to 4 and 7 to 8 Sunday 11 to 1

Phone 105 504 COMMERCIAL ST. Res. Phone 765-L

Rindell's LAXARETS

BEST FOR CONSTIPATION

CENTRAL DRUG STORE **Elwin F. Tarr, Prop.**
571 Commercial St. Phone 233

Duplicating in Multiple Quantities—Typewritten Letters
ASTORIA BUSINESS COLLEGE, 16th from Commercial to Duane (See Front Edge, Back Bone and p 28)

*Dyers and Cleaners
CITY CLEANERS AND DYERS, 179 11th
MASTER CLEANERS AND DYERS INC, 14th bet Commercial and Duane
PEDERSEN R C, 561 Commercial (See Right Top Lines and p 26)

*Electric Fixtures
ASTORIA ELECTRIC CO INC, 618 Commercial (See p 13)

Electric Light and Power Companies
See Light and Power Companies

*Electric Wiring
ASTORIA ELECTRIC CO INC, 618 Commercial (See p 13)

*Electrical Contractors
KRUSE & BROWN, 220 10th

Electricians
ASTORIA ELECTRIC CO INC, 618 Commercial (See p 13)
McCARTNEY ELECTRIC CO, 441 Commercial
Westersund & Gustafson, 213 Bond

*Embalmers
HUGHES E B, Duane cor 12th (See A B C Cards)
POHL & GILBAUGH, 189 11th (See Left Top Lines, p 27 and Undertakers)

Employment Agencies
ASTORIA BUSINESS COLLEGE, 16th from Commercial to Duane (See Front Edge, Back Bone and p 28)
DELANEY'S EMPLOYMENT SERVICE, 483 Bond (See Left Bottom Lines and p 13)
Fuller A T, 425 Bond

*Engineers
ASTORIA MARINE IRON WORKS, Pier 2 Port of Astoria (See Back Cover and p 3)
COLUMBIA IRON & WELDING WORKS, 270 Taylor Av (See Back Cover and p 19)

*Engineers—Construction
GENDRON A D, 205 Astoria Savings Bank Bldg

Express Companies
AMERICAN RAILWAY EXPRESS CO, Duane ne cor 11th, Depot Office 20th and Commercial, Astoria, Gearhart, Seaside, Warrenton, Westport

Express and Drayage
See Transfer Companies

*Eye Glasses
JOHNSON F C, 523 1-2 Commercial (See Left Top Lines and p 116)

*Factory Equipment
MERRILL CO THE, 1025 Chamber of Commerce, Portland Or (See Right Top Lines)

*Factory Sites
CHEW GEO INVESTMENT CO, 1136 Northwestern Bank Bldg, Portland Or (See Left Top Lines and p 273)
COLUMBIA HARBOR DEVELOPMENT CO, 1135-1136 Northwestern Bank Bldg, Portland Or (See opp Inside Back Cover)
YOKE R L, 1136 Northwestern Bank Bldg, Portland Or (See Left Top Lines and p 273)

*Farm Lands
ASTORIA LAND & HOME BUILDING CO INC, 895 Commercial (See Left Top Lines and p 25)
CHEW GEO INVESTMENT CO, 1136 Northwestern Bank Bldg, Portland Or (See Left Top Lines and p 273)
WARRENTON INVESTMENT CO INC, 167 12th (See Front Cover and Inside Back Cover)
YOKE R L, 1136 Northwestern Bank Bldg, Portland Or (See Left Top Lines and p 273)

*Federal Taxes
INCOME TAX CO, 183 12th (See opp Inside Back Cover)

Fertilizer Manufacturers
De Force Oil Works, 3 m w Astoria

*Fertilizers and Insecticides
ERICKSON FLORAL & SEED CO, 695 Commercial (See Left Top Lines and p 14)
OWEN-PEEKE FEED & GRAIN CO Inc, Foot 11th (See Right Top Lines and p 14)

*Financial Agents
CHEW GEO INVESTMENT CO, 1136 Northwestern Bank Bldg, Portland Or (See Left Top Lines and p 273)
YOKE R L, 1136 Northwestern Bank Bldg, Portland Ore (See Left Top Lines and p 273)

*Fire Insurance
Ralston R O, 741 Broadway E, Seaside

*Fiscal Agents
CHEW GEO INVESTMENT CO, 1136 Northwestern Bank Bldg, Portland Or (See Left Top Lines and p 273)
YOKE R L, 1136 Northwestern Bank Bldg, Portland Or (See Left Top Lines and p 273)

Fish—Wholesale
COLUMBIA RIVER FISH CO INC, Foot 4th

Fish Packers
See Packers and Canners—Fish

GEO. W. SANBORN & SONS

Agts. Pacific S. S. Co., operating Str. "City of Topeka"
San Francisco-Astoria, calling at Eureka and Coos Bay
COAL, BLACKSMITH COAL, COAL TAR,
SEWER PIPE AND BUILDING MATERIAL
Bunkers, Warehouses, Docks, 9th, 10th, 11th Sts., (Waterfront)
Facilities for Bunkering Vessels OFFICES, Foot of Ninth Street

POHL & GILBAUGH

Funeral Directors—Undertakers—Embalmers

Lady Assistant

PHONES—Office 97.
Residence 99

OFFICE AND PARLOR
Corner Eleventh and Duane Streets

*Fish Packers Sales Agents

SANBORN GEO W & SONS, ft 8th, 9th and 10th (See Right Bottom Lines, p 179 and opp p 158)

Fish and Poultry

ECONOMY MARKET, 458 Commercial (See p 20)
FINNISH MEAT MARKET, 242 Taylor Av (See p 20)
IMPERIAL MEAT MARKET, 540 Bond (See p 20)
Paulson Fish Market, 575 Bond
PEOPLES CASH MARKET, 120 11th (See p 20)
WHITE HOUSE MARKET, 576 Commercial (See p 20)

*Fishermen's Supplies

ANDERSON WM CO INC, 1303 Franklin Av (See Front Cover and p 14)
FISHER BROS COMPANY, 552-558 Bond cor 12th (See Left Top Lines and p 16)
HAUKE E & CO INC, 1471-1481 Franklin Av (See Right Top Lines and p 15)
KALLUNKI WALTER, 221 W Bond (See Left Top Lines and p 13)
MARINE SUPPLY CO, 34 9th (See Back Bone and p 3)
PUUSTI ALFRED & CO, 246-248 Taylor Av
Cunningham Frank, Hammond

Florists

ERICKSON FLORAL & SEED CO, 695 Commercial (See Left Top Lines and p 14)
HUSTWICK FLORIST, 634 Commercial (See Right Bottom Lines)

Flour Mills

ASTORIA FLOURING MILLS CO, Water ft 1st

Flour and Feed

GUNNARY & CO 279 W Bond (See p 15)
OWEN-PEEKE FEED & GRAIN CO INC, Foot 11th (See Right Top Lines and p 14)
Twentieth Century Grocery, 452 Commercial
WASCHER A R CO INC, 611 Broadway E, Seaside

Founders

ASTORIA MARINE IRON WORKS, Pier 2 Port of Astoria (See Back Cover and p 3)
SCOW BAY IRON & BRASS WORKS, 18th se cor Franklin Av (See Front Cover)

*French Dry and Steam Cleaning

PEDERSEN R C, 561 Commercial (See Right Top Lines and p 26)

*Fuel

EGAN JAMES, Commercial cor 26th (See Left Bottom Lines and p 14)

*Fuel—Coal

SANBORN GEO W & SONS, ft 8th, 9th and 10th (See Right Bottom Lines, p 179 and opp p 158)

*Funeral Designs

ERICKSON FLORAL & SEED CO, 695 Commercial (See Left Top Lines and p 14)
HUSTWICK FLORIST, 634 Commercial (See Right Bottom Lines)

*Funeral Directors

HUGHES E B, Duane cor 12th (See A B C Cards)
POHL & GILBAUGH, 189 11th (See Left Top Lines, p 27 and Undertakers)

*Furnace Work

ABRAHAMSEN ARNE, 179 10th (See p 24)
CAMERON & GRIFFIN, 681 Commercial (See p 26)

*Furnaces

HANSEN J H, 513 Bond (See Right Bottom Lines and p 24)
LAWS W C & CO, 523-527 Bond (See Right Bottom Lines and p 133)

Furnished Rooms

See also Boarding Houses, also Hotels.
Benedict E J Mrs, 273 9th
Bloom Gust, 313 Astor
Blount Minnie Mrs, 184 10th
Brown M A Mrs, 252 Astor
Bue E B Mrs, 1660 Franklin ave
Canby The, 128 10th
Chagarhki Emanuel, 440 Bond
Colwell Helen Mrs, 485 Commercial
Cornelius N R Mrs, 486 Commercial
Costello Martin, 320 Astor
Coutts A C, 541 1-2 Bond
Ferchen C V Mrs, 330 17th
Foster H J, 694 Commercial
Franklin H A Mrs, 483 1-2 Bond
Grant Bridget Mrs, 614 Commercial
Green Tillie Mrs 454 Bond
Hamlet House, 944 Exchange
Hansen Annie Mrs, 224 14th
Hansen Herman, 573 Commercial
Hannula Emily Mrs, 237 Taylor ave
Hill & Rathfon, 340 Astor
Howard Sylvia Mrs, 548 Commercial
Jacobson Agnes Mrs, 640 Commercial
Jensen M L Mrs, 435 1-2 Bond
Johnson Adolf, 961 Exchange
Kreischer C M, 525 Bond
Larrabee Lena Mrs, 259 Bond
Leasy S E Mrs 602 Commercial
Lippert Louise, 52 Astor
McCann Mary, 782 Exchange
McKain Bertha Mrs, 412 Duane
McRobert Margaret Mrs, 307 9th
Marincovich Andrew, 690 Commercial
Megler House, 680 Commercial
Messenger R A Mrs, 53 8th
Nordquist Lena Mrs, 372 Franklin av
Oriel Rooms, 660 Commercial
Overton Margaret Mrs, 638 Exchange
Pasco Rooming House, 211 16th
Peterson Olga Mrs, 536 1-2 Commercial
Radford Emma Mrs, 174 9th
Rappleyea The, 165 10th
Rice Hazel Mrs, 406 Bond
Ryan J B Mrs, 576 Bond
St. Clair & Malloy, 388 Bond
St Elmo Rooms, 578 Commercial
Secrest W S, 702 Commercial
Simes Annis Mrs, 477 Commercial

Astoria Grocery Co.

DEALER IN
GROCERIES

1378 FRANKLIN AVE
BRANCH 598 ALAMEDA AV.

TELEPHONE 93
TELEPHONE - - - 599

MAID o'CLOVER
PASTEURIZED BUTTER AND ICE CREAM
MUTUAL CREAMERY COMPANY
591 Duane St. Phone 529

Simon Margaret Mrs, 386 Commercial
Spellmier Wm, 159 9th
Stapleton Maude Mrs, 307 Astor
Swenson Mae Mrs, 227 1-2 Astor
Wilson E C, 160 12th
Lally E M Mrs, Hammond
American, The, 27 Broadway, Seaside
Andora, The, 416 7th, Seaside
Austin The, 300 7th S, Seaside
COLONIAL HOTEL and APARTMENTS, 220 3rd, Seaside (See Adv)
Craneycrow Cottage, 109 Broadway, Seaside.
Hershiser A M Mrs, 103 Broadway, Seaside
Kleppin A E Mrs, 120 2d av, Seaside
Locksley Hall, 128 5th av, Seaside
McGUIRE THE, 200 7th S, Center of Av A, Seaside (See Adv)
Martinis Peter, 430 7th S, Seaside
PACIFIC VIEW HOTEL, 228 12th Av, Seaside (See Adv)
Rose City Lodge, 229 Board Walk S, Seaside
Simpson Maude Mrs, 209 Board Walk S, Seaside
Snyder Anna Mrs, 315 3d, Seaside
Spath L C Mrs, 312 Ocean Way, Seaside
Bosshort Jacob, Warrenton
Gunall A M Mrs, Warrenton
Lee House, Warrenton

Furniture

Astoria Furniture Co, 11th nw cor Exchange
FINNISH MERCANTILE CO, 238 Taylor Av (See page 15)
HILDEBRAND & CO, 463 Commercial
NELSON FURNITURE CO, 504 Bond
Scott & Terrill, 541 Bond
Seawall Furniture Co, 471 Bond
Berry J L, 758 Broadway E, Seaside
Diebel & Klink, 735 Broadway E, Seaside

Furs

AHRENS CLOAK & SUIT HOUSE, 470 Commercial (See Back Cover and P 9)
WHITE HOUSE CLOAK AND SUIT CO, 422-426 Commercial (See Left Bottom lines and p 208)

Garages

ASTORIA TIRE SERVICE CO, 527 Duane (See P 4)
CLATSOP AUTO REPAIR SHOP, 541 Duane (See P 4)
Crosby Leslie, 849 Exchange
GORMAN AUTO CO, Duane n e cor 10th, (See Right Bottom Lines and P 5)
Lovell Auto Co, Inc, 565 Duane
NYQUIST MOTOR CAR CO, INC, 701 Commercial cor 16th, and 210 17th
RICHMOND GARAGE CO, INC, 336 Astor cor 8th
ROWAN-SKYLES AUTO CO, 13th n e cor Duane (See Left Top Lines and P 6)
Sandvik Joel, 233 Taylor Av
SERVICE GARAGE, 829 Commercial, (See P 7)
SMITH WALTER GARAGE, 13th s e cor Exchange
TWENTY-NINTH ST GARAGE, Franklin Av cor 29th (See Right Bottom Lines P 7)
WESTERN MOTOR CAR COMPANY, 526 Duane (See Right Bottom Lines and P 8)
Garritse L R, Ecola
Gearhart Garage, Gearhart
Knappa Auto Co, Knappa
Hanon Smith Co, 201 7th, Seaside
HILL GEORGE B, Av G nw cor 7th S, Seaside (See Adv)
Oregon Garage, 35 7th, Seaside
Seaside Garage Co, 38 7th, Seaside
Williams Bros, 114 7th, Seaside

Garbage Companies

City Garbage Co, 642 Commercial

Gas Companies

Pacific Power & Light Co, 121 10th

*Gas Engineers

KLINGBEIL, OETINGER & RASMUS, 575 Bond, (See P 19)

Gas Engines

Atlas Imperial Engine Agency, 548 Bond
Pacific Net & Twine C, 566 Bond

*Gas Engines and Cylinder Boring

PACIFIC MACHINE & AUTO WORKS, 14th and Water Front (See Left Bottom Lines and P 6)

*Gas Fitting

BRACH P F, 572 Bond (See Right Top Lines and p 63)

Gas and Steam Engine Repairing

PACIFIC MACHINE & AUTO WORKS, 14th and Water Front (See Left Bottom Lines and p 6)

*Gasoline and Oils

See also Oils and Gasoline.
HILL GEORGE B, Av G nw cor 7th S, Seaside, (See Adv)

*General Contractors

ROHAUT & COOK, 776 Jerome Av, (See p 11)
Wuopio John, 131 W Commercial

*General Repair Work

SHAVER GEORGE E, 741 Broadway E, Seaside

General Merchandise

ANDERSON WM CO, INC, 1303 Franklin Av (See Front Cover and p 14)
Hammond Lbr Co Store, E End Alderbrook
HAUKE E & CO INC, 1471-1481 Franklin Av (See Right Top Lines and p 15)
Lindstrom Geo, 1387 Franklin av
Lovvold Hans, 1425 Franklin av
Newman Carl, 1337 Franklin av
Skapin Anton, 684 Commercial
Columbia River Packers Ass'n, Clifton
Harris H L, Ecola
Lamphere Co, Ecola
Herberg Eilert, Gearhart
Cunningham Frank, Hammond
Gray R & Co, Hammond
Lally E M Mrs, Hammond
Olson H F, Olney

GORDON'S 479 Commercial
Women's Wear and Shoes
ASTORIA MARSHFIELD

PHONE TROY LAUNDRY
FOR QUALITY OF WORK AND SERVICE
Do Not Forget Phone 33

MURRAY M & CO, 6 7th, Seaside (See Adv)
OTTO B W, 774 Broadway E and 222 Broadway, Seaside (See Adv)
SELNES & WHEATLEY, 726 Broadway E, Seaside
WASCHER A R CO INC, 611 Broadway E, Seaside
Coe E A, Svenson
BARLOW G CLIFFORD, Warrenton (See Right Top Lines)
Paary & Co, Warrenton
Crosset Western Lumber Co, Wauna

*Glass Awnings

HANSEN J H, 513 Bond (See right Bottom Lines and p 24)

*Grain Dealers

OWEN-PEEKE FEED & GRAIN CO INC Foot 11th, (See Right Top Lines and p 14)

*Granite Works

ASTORIA GRANITE WORKS, 423 Taylor Av, (See p 2)

Grocers—Wholesale

Allen & Lewis Astoria Branch, foot 12th
Lang & Co, 970 Commercial
ROSS, HIGGINS, MASON EHRMAN Co, 530-538 Bond

Grocers—Retail

ACME GROCERY CO, 509-511 Duane (See Right Bottom Lines and p 46)
ANDERSON WM CO, INC, 1303 Franklin Av (See Front Cover and p 14)
Appleton D E, 357 Jerome av
ASTORIA GROCERY CO INC, 1378 Franklin Av and 598 Alameda Av (See Left Bottom Lines and p 15)
Astoria Provision Co, 638 Commercial
BADOLLET & COMPANY, 382 Commercial
Blackstock W E, 49 Astor
CENTRAL GROCERY THE, 589 Commercial
COMMERCIAL GROCERY, 630 Commercial
FINNISH MERCANTILE CO, 238 Taylor Av (See p 15)
FISHER BROS COMPANY, 552-558 Bond cor 12th (See Left Tip Lines and p 16)
Gilpin D M, 1841 Commercial
GUNNARY & CO, 279 W Bond (See p 15)
Hansen Bodil Miss, 629 8th
Hatton W B, 198 Klaskanine
HAUKE E & CO INC, 1471-1481 Franklin Av (See Right Top Lines and p 15)
Hobson J H, 197 Olney av
Jensen A S Mrs, Taylor av ne cor Dresden av
Jew Son & Sang Yick, Astor se cor 8th
Johnson & Morrison, 580 Commercial
Kassavetis Nick, 197 Astor
Kelley Hazel Mrs, 304 17th
Larson Fred, 1393 Franklin av
Lum Quing & Bro, 373 Bond
Lum Sing Bros & Co, 277 Bond
McCallister Esther Mrs, 421 Taylor av
McKael Bros, 135 1t0h
McKain Bertha Mrs, 422 Duane
Murlantis & Zambolis, 658 Commercial
Palmberg Emil, 669 8th
Rillakis Nick, 2602 Birch
Sing W W, 376 Bond
Simi & Co, 2602 Birch
Taylor Grocery Co, 212 Taylor av
Thompson's Cash Grocery 7th and Olney
Twentieth Century Grocery, 452 Commercial
Falanges Demetri, Clifton
Harris H L, Ecola
Ober F W, Geahrart
Robinson W I, Gearhart
Cunningham Frank, Hammond
Krum J A, Knappa
Galloway T C, 424 Broadway, Seaside
MURRAY M & CO, 6 7th, Seaside (See Adv)
Olson I A Mrs, 622 12th av E, Seaside
OTTO B W, 774 Broadway E and 222 Broadway Seaside (See Adv)
Selnes & Wheatley, 726 Broadway E, Seaside
WASCHER A R & CO INC, 611 Broadway E, Seaside
Smith & Webb, Warrenton
Westport Lumber Co, Westport

Hairdressers

ASTORIA HAIR DRESSING PARLOR, 181 12th

Hardware

ANDERSON WM CO INC, 1303 Franklin Av (See Front Cover and p 14)
Astoria Hardware Co, 546 Commercial
CREASEY-ANDERSON CO, 627-629 Commercial (See Back Cover and p 16)
FISHER BROS COMPANY, 552-558 Bond cor 12th (See Left Top Lines and p 16)
HAUKE E & CO INC, 1471-1481 Franklin Av (See Right Top Lines and p 15)
McLin J H, 608 Commercial
PUUSTI ALFRED & CO, 246-248 Taylor Av
Twentieth Century Grocery, 452 Commercial
Cunningham Frank, Hammond
Godfrey Bros, 26 7th, Seaside
MURRAY M & CO, 6 7th, Seaside (See Adv)

*Hardware—Marine

MARINE SUPPLY CO, 34 9th (See Backbone and p 3)

Harness and Saddlery

Bewersdorff Arthur, 682 Commercial
Gaston R N, 217 13th

*Hats and Caps

BURKE & CO, 552-554 Commercial (See p 10)
KALLUNKI WALTER, 221 W Bond (See Left Top Lines and p 13)
WATT-JENKINS CLOTHING CO, 122 12th (See p 10)

Hay, Grain and Feed

OWEN-PEEKE FEED & GRAIN CO INC, Foot 11th (See Right Top Lines and p 14)
WASCHER A R CO INC, 611 Broadway E, Seaside

"Service" Phone 1044
Chandler and Cleveland Motor Cars
ASTORIA MOTOR SALES COMPANY
831 Commercial Street Astoria, Oregon

J. C. PENNEY CO.
CLOTHING, DRY GOODS and SHOES
Commercial cor 14th Phone 806 Astoria, Oregon

*Heating
BRACH P F, 572 Bond (See Right Top Lines and p 63)

*Heavy Forgings for Shipbuilders
COLUMBIA IRON & WELDING WORKS, 270 Taylor Av, (See Back Cover and p 19)

Hemstitching
Van Loo Elizabeth, 206 Spexarth bldg

*Home Builders
ASTORIA LAND & HOME BUILDING CO INC, 895 Commercial (See Left Top Lines and p 25)

Horseshoers
See also Blacksmiths
Nichols C R, Duane ne cor 14th
WESTERN MACHINE & WELDING WORKS, 451 Taylor Av. (See Right Top Lines and p 19)

Hospitals
LUMBERMEN'S HOSPITAL ASSOCIATION, 308 Astoria Savings Bank Bldg.
ST MARY'S HOSPITAL, Duane and Exchange bet 15th and 16th (See p 17)

Hotels
See also Boarding Houses, also Furnished Rooms
Arlington Hotel, 504 Franklin av
Astoria Hotel, 217 17th
Bay View Hotel, 675 Commercial
Beaver Hotel, 1283 Franklin av
Centennial Hotel, 639 Commercial
Gold Star Hotel, Commercial ne cor 20th
Halco Hotel, e end Alderbrook
Hotel Tolkka, 45 Bond
MERWYN HOTEL, Page bldg, Commercial se cor 12th (See Right Top Lines)
New Astor Hotel, 525 Duane
North Star Hotel, 525 Exchange
Northern Hotel, 11th ne cor Duane
Occident Hotel, 453 Bond
Oregon Hotel, 405 Duane
PARKER HOTEL, 644 Commercial cor 15th
Unique Hotel, 2667 Alder
WEINHARD HOTEL THE, Duane ne cor 12th
Western Hotel, 23 9th
Kuljis Anton, Clifton
Cannon Beach Hotel, Ecola
Ecola Inn, Ecola
Warren Hotel, Ecola
Knappa Hotel, Knappa
IMPERIAL HOTEL, Broadway se cor Stark, Portland (See Left Top Lines)
Beacon Hotel, 733 Broadway E, Seaside
COLONIAL HOTEL and APARTMENTS, 220 3d, Seaside (See Adv)
Depot Hotel, 730 Broadway E, Seaside
Hotel Broadway, 766 Broadway E, Seaside
Hotel Mears, 615 Broadway E, Seaside
Hotel Royal, 739 Broadway E, Seaside
McGUIRE THE, 200 7th S. Center of Av A, Seaside (See Adv)
Natatorium Hotel, 19 Broadway, Seaside
Necanicum Inn, 219 12th av, Seaside
PACIFIC VIEW HOTEL, 228 12th Av, Seaside (See Adv)
Pontoon Hotel, 440 Broadway, Seaside
Rollins Hotel, 725 Broadway E, Seaside
Seaside Hotel, Ocean Front bet Broadway and Ocean Way, Seaside
Flavel Hotel, Warrenton
Lee House, Warrenton
Warrenton Hotel, Warrenton
Westport Hotel, Westport

House Movers
Makela Henry, 253 Alameda av
Series J K, 284 Astor
SLOTTE BROS, Astoria Natl Bank Bldg (See Left Bottom Lines and p 11)
Wuopio John, 131 W Commercial
MASON CLYDE, 200 7th, Seaside

*Household and Kitchen Ware
CREASEY-ANDERSON CO, 627-629 Commercial (See Back Cover and p 16)

*Housekeeping Rooms
COLONIAL HOTEL and APARTMENTS, 220 3d, Seaside, (See Adv)

Ice Cream Manufacturers
COOK A E, 1492 Franklin Av
MUTUAL CREAMERY CO, 591 Duane, (See Right Top Lines and p 11)
PURITY DAIRY CO, 652 Commercial (See Left Bottom Lines and p 11)

*Income Tax
INCOME TAX CO, 183 12th (See Opposite Inside Back Cover)

*Income Tax Advisers
INCOME TAX CO, 183 12th (See Opposite Inside Back Cover)

*Income Tax Reports
INCOME TAX CO, 183 12th (See Opposite Inside Back Cover)

*Indian Robes and Blankets
BROWNSVILLE WOOLEN MILLS STORE, 592 Commercial (See Left Bottom Lines and p 10)

*Industrial Financing
CHEW GEO INVESTMENT CO, 1136 Northwestern Bank Bldg, Portland Or (See Left Top Lines and p 273)
YOKE R L, 1136 Northwestern Bank Bldg, Portland Or, (See Left Top Lines and p 273)

*Industrial Sites
CHEW GEO INVESTMENT CO, 1136 Northwestern Bank Bldg, Portland Or, (See Left Top Lines and p 273)
YOKE R L, 1136 Northwestern Bank Bldg Portland Or, (See Left Top Lines and p 273)

*Insurance
HIGGINS, WARREN & ALLEN INC, 183 12th (See Bottom Edge)
MALARKEY LEO J, 302 Spexarth Bldg (See Right Bottom Lines and p 18)
MASON CLYDE, 200 7th, Seaside
WARREN F M CO INC THE, Warrenton (See Left Bottom Lines)

*Insurance—Accident and Health
MALARKEY LEO J, 302 Spexarth Bldg (See Right Bottom Lines and p 18)

SIGNS
Gold—Silver—Bronze
Show Cards and Designs
ASTORIA SIGN CO
Phone 294 10th and Duane

Business Men's Adjustment Agency
Established 1916. Bonded by the New Amsterdam Casualty Co.
COLLECTIONS AND ADJUSTMENTS EVERYWHERE
Expert Secret Service Department
365 COMMERCIAL ST. PHONE 423 ASTORIA, OREGON

WARRENTON INVESTMENT CO INC, 167 12th (See Front Cover and Inside Back Cover)

*Insurance—Automobile
MALARKEY LEO J, 302 Spexarth Bldg (See Right Bottom Lines and p 18)

*Insurance—Casualty
WARRENTON INVESTMENT CO INC, 167 12th (See Front Cover and Inside Back Cover)

*Insurance—General
RALSTON R O, 741 Broadway E, Seaside

*Insurance—Liability
MALARKEY LEO J, 302 Spexarth Bldg (See Right Bottom Lines and p 18)
WARRENTON INVESTMENT CO INC, 167 12th (See Front Cover and Inside Back Cover)

*Insurance—Marine
MALARKEY LEO J, 302 Spexarth Bldg (See Right Bottom Lines and p 18)

Insurance Agents
ASTORIA LAND & HOME BUILDING CO INC, 895 Commercial (See Left Top Lines and p 25)
COLUMBIA REALTY COMPANY, 378 Commercial
Cyrus A R, 421 Commercial
Elmore S & Co, 114 Water ft 3d
Knutsen M D, 168 10th
LARSEN L A, 172 10th (See Left Top Lines and p 131)
MALARKEY LEO J, 302 Spexarth Bldg (See Right Bottom Lines and p 18)
NOONAN E P & CO, 464 Bond
OSBURN K, Bond ne cor 10th (See Front Cover and p 18)
OSTROM INVESTMENT CO, Ground Floor Astoria Savings Bank Bldg (See Left Top Lines and p 25)
PRAEL H F, 185 12th
SHERMAN W A, 501 Duane
VAN DUSEN & COMPANY, 119 11th (See Back Cover and p 25)
WARRENTON INVESTMENT CO INC, 167 12th (See Front Cover and Inside Back Cover)

Insurance Brokers
MALARKEY LEO J, 302 Spexarth Bldg (See Right Bottom Lines and p 18)

Insurance Companies—Accident
AETNA LIFE INS CO, Cstrom Investment Co Agents, Ground Floor Astoria Savings Bank Bldg

Insurance Companies—Accident and Health
FIDELITY & CASUALTY CO OF NEW YORK, Warrenton Investment Co Inc Agents, 167 12th (See Front Cover and Inside Back Cover)

Insurance Companies—Automobile
INSURANCE UNDERWRITERS AGENCY OF THE INSURANCE CO OF THE STATE OF PENNSYLVANIA, Warrenton Investment Co Inc, Agents, 167 12th (See Front Cover and Inside Back Cover)

Insurance Companies—Casualty
NEW AMSTERDAM CASUALTY CO OF NEW YORK, Warrenton Investment Co Inc Agents, 167 12th (See Front Cover and Inside Back Cover)

Insurance Companies—Fire
AETNA FIRE UNDERWRITERS AGENCY, K Osburn Agent, Bond ne cor 10th
ALLIANCE FIRE INS CO OF PHILA, L A Larsen Agent, 172 10th
AMERICAN EAGLE FIRE INS CO OF N Y, Ostrom Investment Co Agents, Ground Floor Astoria Savings Bank Bldg
CAMDEN FIRE INSURANCE ASSN, Warrenton Investment Co Inc Agents, 167 12th (See Front Cover and Inside Back Cover)
CONCORDIA FIRE INSURANCE CO OF MILWAUKEE, Warrenton Investment Co Inc Agents, 167 12th (See Front Cover and Inside Back Cover)
FIREMEN'S INSURANCE CO OF NEWARK, N J, Warrenton Investment Co Inc Agents, 167 12th (See Front Cover and Inside Back Cover)
GLENS FALLS OF NEW YORK, K Osburn Agent, Bond ne cor 10th
GREAT AMERICAN INSURANCE CO, ROCHESTER DEPT, Columbia Realty Co Agents, 378 Commercial
HOME UNDERWRITERS OF N Y, L A Larsen Agent, 172 10th
LAW UNION & ROCK INSURANCE CO, K Osburn Agent, Bond ne cor 10th
NEW JERSEY FIRE INS CO OF N J, L A Larsen Agent, 172 10th
NEW YORK UNDERWRITERS AGENCY OF HARTFORD FIRE INSURANCE CO, Warrenton Investment Co Inc Agents, 167 12th (See Front Cover and Inside Back Cover)
NIAGARA FIRE INS CO OF N Y, L A Larsen Agent, 172 10th
NORTH RIVER INSURANCE CO OF N Y, K Osburn Agent, Bond ne cor 10th
OREGON FIRE RELIEF ASSOCIATION OF McMINNVILLE, OREGON, 168 10th
PROTECTOR UNDERWRITERS OF HARTFORD, K Osburn Agent, Bond ne cor 10th
STAR INSURANCE COMPANY OF AMERICA, Warrenton Investment Co Inc Agents, 167 12th (See Front Cover and Inside Back Cover)
VICTORY FIRE INS CO OF PHILA, Astoria Land & Home Building Co Inc Agents, 895 Commercial
VULCAN FIRE INSURANCE CO OF OAKLAND, CAL, Warrenton Investment Co Inc, Agents, 167 12th (See Front Cover and Inside Back Cover)
American Central Fire Ins Co, The F M Warren Co Inc agts, Warrenton
Newark Fire Ins Co, The F M Warren Co Inc, agts, Warrenton

WARRENTON —IN PORT OF ASTORIA— **OREGON**
Increase Your Prosperity By Investing In Close in WARRENTON PROPERTY
THE F. M. WARREN COMPANY INC.
—Inside Property Dealers—
Fire and Life Insurance Money To Loan

R. C. PEDERSEN

FINE TAILORING

Suits to Order, Satisfaction Guaranteed

561 Commercial St. Phone 416 Astoria, Oregon

BANKERS LIFE COMPANY

DES MOINES, IOWA

Over $8,000,000 in Force in Oregon
Famous for low cost to members
Preferred risks only accepted.

Give date of birth and occupation for rates and full particulars.

FRANK L. EMERY, Oregon Agency Manager

912 GASCO BUILDING PORTLAND, OREGON

Phoenix Assurance Co, The F M Warren Co Inc agts, Warrenton
Star Insurance Co, The F M Warren Co Inc agts, Warrenton

Insurance Companies—Life

BANKERS RESERVE LIFE INS CO OF OMAHA, NEB, Ostrom Investment Co Agents, Ground Floor Astoria Savings Bank Bldg
Metropolitan Life Ins Co, 307 Astoria Savings Bank Bldg
BANKERS LIFE COMPANY, 912 Gasco Bldg, Portland Or (See Adv)
Guarantee Fund Life Assn, The F M Warren Co Inc, agts, Warrenton

Investments

Allen A V Investment Co, 503 Franklin av
ASTORIA LAND & HOME BUILDING CO INC, 895 Commercial, (See Left Top Lines and p 25)
CHEW GEO INVESTMENT CO, 1136 Northwestern Bank Bldg, Portland Or, (See Left Top Lines and p 273)
OSTROM INVESTMENT CO, Ground Floor Astoria Savings Bank Bldg (See Left Top Lines and p 25)
Van Dusen Investment Co, 119 11th
WARRENTON INVESTMENT CO INC, 167 12th (See Front Cover and Inside Back Cover)
Wingate Gabriel, 367 Commercial
COLUMBIA HARBOR DEVELOPMENT CO, 1135-1136 Northwestern Bank Bldg, Portland Or, (See Opp Inside Back Cover)
JACKSON W M, 1135-1136 Northwestern Bank Bldg, Portland Or, (See Opp Inside Cover)
YOKE R L, 1136 Northwestern Bank Bldg, Portland Or (See Left Top Lines and p 273)

Iron Works

ASTORIA MARINE IRON WORKS, Pier 2 Port of Astoria (See Back Cover and p 3)
SCOW BAY IRON & BRASS WORKS, 18th se cor Franklin Av (See Front Cover)

Jewelers

Blank A L, 581 Commercial
Davids Jewelers Inc, 527 Commercial
Donnerberg F J, 574 Commercial
Ekstrom Herman, 566 Commercial
HOWE GEORGE CO, 420 Commercial, (See p 2)
Nelson Emil, 602 Commercial
SHANER & COMPANY, 466 Commercial
Spexarth A G, 514 Commercial
Turick W H, 542 Commercial
Wright A D, 546 Bond
Ball L S, 723 Broadway E, Seaside

Job Printers

See Printers—Book and Job

Junk

Astoria Junk Co, 129 9th
Burstein & Weinberg, 129 9th
Northwestern Junk Co, 79 9th
Solnodsky Louis, 52 9th
McDonald Harry, 710 2d av E, Seaside

*Kitchen Utensils

FINNISH MERCANTILE CO, 238 Taylor Av (See p 15)

Ladies' Furnishings

GORDON BROS, 479 Commercial (See Right Bottom Lines and p 9)
KALLUNKI WALTER, 221 W Bond (See Left Top Lines and p 13)

*Ladies' Ready-To-Wear Garments

AHRENS CLOAK & SUIT HOUSE, 470 Commercial (See Back Cover and p 9)
BEE HIVE DEPARTMENT STORE, 530-536 Commercial and 535 Bond (See Left Bottom Lines and p 12)
GORDON BROS, 479 Commercial (See Right Bottom Lines and p 9)
PENNEY J C COMPANY, 597-599 Commercial cor 14th (See Right Top Lines and p 13)
Womens' Shop The, 583 Commercial

Ladies' Tailors

PEDERSEN R C, 561 Commercial (See Right Top Lines and p 26)

300 TAYLOR AVE. 326 ANTWERP STREET

JOHN KIVIJARVI

(Stonelake)

BOAT BUILDER

Marine Repair Work a Specialty

ASTORIA - - OREGON

ROWAN - SKYLES AUTO CO.

STUDEBAKER and FRANKLIN MOTOR CARS

13th and Duane Phone 408 Astoria, Oregon

*Ladies Wearing Apparel
WHITE HOUSE CLOAK AND SUIT CO, 422-426 Commercial (See Left Bottom Lines and p 208)

Landscape Gardeners
Baldwin Richard, 832 6th
Egger Mike, 591 Grand av
Miles J H, 310 34th
Wood J H, 695 Commercial

Laundries
ASTORIA LAUNDRY CO, Astor ne cor 5th (See p 18)
Hong Sing, 418 Bond
On Tong, 761 Exchange
TROY LAUNDRY, Duane sw cor 10th (See Left Top Lines and p 18)
Westport Hand Laundry, Westport

Lawyers
Anderson A A, 510 Commercial
ANDERSON & SETTERS, Rooms 3-4, 486 Commercial
BOWLBY J Q A, 13-14 Odd Fellows Bldg
BUCHANAN J A, 10-12 Odd Fellows Bldg
CAMPBELL R D, 504 Commercial
Erickson J O, 311 Spexarth Bldg
FULTON G C and A C, 510 Commercial, Fulton-Dement Bldg
GRAY E E, 9-12 Odd Fellows Bldg
Green & Wold, 303 Spexarth bldg
HOPE J L, 312-313 Spexarth Bldg
Judd E C, 315 Spexarth bldg
Mathison & Mannix, 305 Spexarth bldg
MILLER WM, 301 Spexarth Bldg
MOTT J W, 207 Spexarth Bldg
NORBLAD & HESSE, 10-15 Astoria National Bank Bldg
OSTROM & JOHNSON, Ground Floor Astoria Savings Bank Bldg
ROBISON C W, 203 Spexarth Bldg
Smith J H, 4 Copeland bldg
SPITTLE FRANK, 355 Commercial
ZIMMERMAN HOWARD K, 3-6 Odd Fellows Bldg

*Laxarets
CENTRAL DRUG STORE, 571 Commercial (See Front Cover and Right Top Lines)

*Liability Insurance
WARRENTON INVESTMENT CO INC, 167 12th (See Front Cover and Inside Back Cover)

*Libraries and Reading Rooms
See also Miscellaneous Information
UTZINGER'S BOOK STORE, 579 Commercial (See Right Top Lines and p 9)

Light and Power Companies
PACIFIC POWER AND LIGHT CO, 121 10th, Astoria, 738 Broadway E, Seaside

Lime, Plaster and Cement
SANBORN GEO W & SONS, ft 8th, 9th and 10th (See Right Bottom Lines, p 179 and opp p 158)

Lithographers
IRWIN-HODSON CO THE, 115 15th N cor Glisan and 387 Washington, Portland Or (See p 267)

Loans
Cyrus A R, 421 Commercial
HIGGINS, WARREN & ALLEN INC, 183 12th (See Bottom Edge)

*Loan Associations
Lewis & Clarke Natl Farm Loan Assn, 305 Spexarth bldg

Locksmiths
Ballard & Konvalinka, 571 Bond

Lodging Houses
See Boarding Houses, also Furnished Rooms, also Hotels

*Logged Off Lands
WARRENTON INVESTMENT CO INC, 167 12th (See Front Cover and Inside Back Cover)

Loggers
Chester-Fisher Logging Co, 90 10th
Kinney Robt C Logging Co, 504 Commercial
Petersen-Frye Logging Co, 210 11th
Sorenson Logging Co, 464 Bond
Larkin Green Logging Co, Blind Slough
Lup Face Logging Co, Blind Slough
Big Creek Logging Co, Knappa
Koster Products Co, Olney
Prouty Bros Logging Co, ft 10th av, Seaside
Turney Logging Co, Seaside
Warren Scott Co, 815 7th S, Seaside

*Loggers Supplies and Tools
MARINE SUPPLY CO, 34 9th (See Backbone and p 3)
SCOW BAY IRON & BRASS WORKS, 18th se cor Franklin Av (See Front Cover)

*Lumber—Retail
CITY LUMBER & SUPPLY CO, 464 Bond (See Front Cover and p 18)

Lumber Manufacturers and Dealers
Astoria Box Co, 1822 Commercial
Astoria Lumber Co, ft W Bond
Clatsop Lumber Mills, 23d and Commercial
Forest Products Sales Co, 302 Spexarth bldg
Hammond Lumber Co, e end Alderbrook, Astoria, and Warrenton
LYNEIS & PRAEL, 185 12th
Oregon Timber & Lumber Co, Clifton
PROUTY LUMBER & BOX CO, ft 10th Av, Seaside
SEASIDE LUMBER YARD, Seaside (See Adv)
Hills & Rose Co, Svenson
Justina Bros Saw Mill Co, Vesper
Kelly F G Lumber Co, Warrenton
Warrenton Lumber Co, Warrenton
Crossett Western Lumber Co, Wauna
Westport Lumber Co, Westport

Bonded Licensed

DELANEY'S

EMPLOYMENT SERVICE

483 Bond St.
Offices at Portland
"Service"

Astoria

Phone 111
Centralia
Phone 1044

WILL MADISON, PROP. A. R. THOMPSON, MGR.

MERWYN HOTEL

HOT AND COLD WATER, STEAM HEAT

RATES REASONABLE, FREE BUS.

12TH AT COMMERCIAL TELEPHONE 282

Machinists

ASTORIA MARINE IRON WORKS, Pier 2 Port of Astoria (See Back Cover and p 3)
COLUMBIA IRON & WELDING WORKS, 270 Taylor Av (See Back Cover and p 19)
Cook & Foster, 577 Bond
INGEBRITSEN & CARLSON, Water ft 3d
KLINGBEIL, OETINGER & RASMUS, 575 Bond (See p 19)
PACIFIC MACHINE & AUTO WORKS, 14th and Water Front (See Left Bottom Lines and p 6)
Rouslow George, 7 7th
SCOW BAY IRON & BRASS WORKS, 18th se cor Franklin Av, (See Front Cover)
Svenson Bros, 616 Duane
WESTERN MACHINE & WELDING WORKS, 451 Taylor Av (See Right Top Lines and p 19)

*Magazine Subscriptions

UTZINGER'S BOOK STORE, 579 Commercial (See Right Top Lines and p 9)

Manufacturers Agents

WESTERN AGENCIES, 525 Duane

Marble and Granite Works

ASTORIA GRANITE WORKS, 423 Taylor Av (See p 2)
KALEY MARBLE & GRANITE WORKS, 677 Commercial

*Marine Hardware

MARINE SUPPLY CO, 34 9th (See Backbone and p 3)

*Marine Machine Work

KLINGBEIL, OETINGER & RASMUS, 575 Bond (See p 19)

*Marine Repair Work

ASTORIA MARINE IRON WORKS, Pier 2 Port of Astoria (See Back Cover and p 3)
KIVIJARVI JOHN, 300 Taylor Av (See Right Bottom Lines and p 8)
PACIFIC MACHINE & AUTO WORKS, 14th and Water Front (See Left Bottom Lines and p 6)

Marine Supplies

Beebe Co The, 103 12th

Market Gardeners

Howe James, 835 Erie av
Lum Jim, Taylor av Smith's Point
Sing Bing, 374 36th

Massage

Pohjantahti Albert, 272 Duane

Meat Markets

ANDERSON WM CO INC, 1303 Franklin Av (See Front Cover and p 14)
Astoria Meat Market, 254 Taylor av
City Market, 693 Commercial
ECONOMY MARKET, 458 Commercial (See p 81)
FINNISH MEAT MARKET, 242 Taylor Av (See p 86)
HAUKE E & CO INC, 1471-1481 Franklin Av (See Right Top Lines and p 15)
IMPERIAL MEAT MARKET, 540 Bond (See p 20)
Oregon Meat Market, 106 12th
PEOPLE'S CASH MARKET, 120 11th (See p 20)
Watson G E, 667 8th
WHITE HOUSE MARKET, 576 Commercial (See p 20)
Sanitary Meat Market, 613 Broadway E, Seaside
Seaside Meat Co, 606 Broadway E, Seaside
Smart H W, Warrenton
West A E, Warrenton

Meats—Wholesale

SWIFT & COMPANY, ft 15th, Tel 267

Men's Furnishing Goods

BEE HIVE DEPARTMENT STORE, 530-536 Commercial and 535 Bond (See Left Bottom Lines and p 12)
BROWNSVILLE WOOLEN MILLS STORE, 592 Commercial (See Left Bottom Lines and p 10)
BURKE H & CO, 552-554 Commercial (See p 10)
Crohn Herman, 584 Commercial
Finnish Socialist Club Store, 264 Taylor
HOWE GEORGE CO, 420 Commercial (See p 2)
KALLUNKI WALTER, 221 W Bond (See Left Top Lines and p 13)
LUUKINEN & HARRISON, 490-500 Commercial (See p 2)
McLean R W, 568 Commercial
Penttila & Granlund, 229 Taylor av
PENNEY J C COMPANY, 597-599 Commercial cor 14th (See Right Top Lines and p 13)
Rice & McCoy, 531 Commercial
WATT-JENKINS CLOTHING CO, 122 12th (See p 10)

Mercantile Agencies

BUSINESS MEN'S ADJUSTMENT AGENCY, 365 Commercial (See Left Top Lines and p 247)

*Merchant Tailors

PEDERSEN R C, 561 Commercial (See Right Lines and p 26)

*Metal Cornices and Skylights

HANSEN J H, 513 Bond, (See Right Bottom Lines and p 24)

*Mill Feed

OWEN-PEEKE FEED & GRAIN CO INC, Foot 11th (See Right Top Lines and p 14)

Mill Supplies

Sharp H W Co, 633 Commercial

*Mill Work

ASTORIA - WARRENTON PLANING MILL CO, 185 12th

Millinery Goods and Milliners

ANDERSON WM CO INC, 1303 Franklin Av (See Front Cover and p 14)
BEE HIVE DEPARTMENT STORE, 530-536 Commercial and 535 Bond (See Left Bottom Lines and p 12)
Bennett Male, 158 12th
Callaway J T N Mrs, 479 Commercial

ASTORIA PAINTING CO.

CONTRACTOR FOR PAINTING, DECORATING AND PAPERHANGING

Wallpaper, Paints, Oils and Varnish

218 Taylor Avenue Astoria, Oregon Phone 185

P. J. BRIX, Pres. E. S. COLLINS, Vice-Pres. J. A. BYERLY, Treas.
M. FRITHIOF KANKKONEN, Gen. Mgr. J. E. WICKS, Sec.-Asst. Mgr.

Wilson Shipbuilding Co.

SHIPBUILDERS

Modern Thoroughly Equipped Plant for New and Repair Work.

ASTORIA, OREGON PLANT AT SMITH'S POINT PHONE 1131

Kaufman Celia Mrs, 436 Commercial
Ross S Al Mrs, 181 11th
Style Shop The, 475 Commercial
WHITE HOUSE CLOAK AND SUIT CO, 422-426 Commercial (See Left Bottom Lines and p 208)

Mines and Mining
CHEW GEO INVESTMENT CO, 1136 Northwestern Bank Bldg, Portland Or, (See Left Top Lines and p 273)
YOKE R L, 1136 Northwestern Bank Bldg, Portland Or, (See Left Top Lines and p 273)

*Monuments—Manufacturers
ASTORIA GRANITE WORKS, 423 Taylor Av (See p 2)

*Mortgage Loans
HIGGINS, WARREN & ALLEN INC, 183 12th (See Bottom Edge)
OSTROM INVESTMENT CO, Ground Floor Astoria Savings Bank Bldg (See Left Top Lines and p 25)
VAN DUSEN & COMPANY, 119 11th (See Back Cover and p 25)

*Motor Boat Accessories
ASTORIA ELECTRIC CO INC, 618 Commercial (See p 13)

Motorcycles
Central Cycle Co, 731 Commercial
FLEMING W S, 642 Commercial (See p 4)

*Motors and Dynamos
ASTORIA ELECTRIC CO INC, 618 Commercial (See p 13)

Music Teachers
Ambrosch Louis, Gold Star Hotel
Bue Cornellie B (Piano), 1660 Franklin
Campbell Anna D, 562 Commercial
Carney L F Mrs, 6 W Duane
Frickey V S Mrs, 724 5th
Haller School of Music, 523 Commercial
Kearney Gertrude E, 730 Franklin av
Perman Wm, 435½ Bond
Iorns Leola, 118 7th Seaside

Music and Musical Merchandise
Cobban George L Music Co, 639 Exchange
Gribler Music House, 507 Bond
LACY & CLINE MUSIC CO, 560 Commercial (See Right Top Lines and p 24)
LACY & CLINE MUSIC CO, 605 Broadway E Seaside
SEIBERLING-LUCAS MUSIC CO, 125 4th Portland Or (See Left Top Lines)

*Nature Cure Institutions
LOWE MARTHA H DR, 770 Broadway E, Seaside (See Adv)

Newsdealers
HOWE GEORGE CO, 420 Commercial (See p 2)
UTZINGER'S BOOK STORE, 579 Commercial (See Right Top Lines and p 9)

Newspaper—Daily
ASTORIA EVENING BUDGET, 12th nw cor Duane (See p 21)
MORNING ASTORIAN, 633 Commercial (See Right Top Lines and p 21)
Toveri, 131 7th

Newspapers
Weekly
ASTORIAN THE, 633 Commercial (See Right Top Lines and p 21)
Toveritar, 131 7th
Seaside Signal, 763 Broadway E, Seaside
Warrenton News, Warrenton

*Night Schools
ASTORIA BUSINESS COLLEGE, 16th from Commercial to Duane (See Front Edge, Backbone and p 28)

Notaries Public
See also Lawyers
Cyrus A R, 421 Commercial
HAWKINS E P, 365 Commercial
LARSEN L A, 172 10th (See Left Top Lines and p 131)
Miller Wm, 301 Spexarth bldg
Wherry J R, Elsie
Jewett T S, Hammond
Glanz P J, Ft Stevens
RALSTON R O, 741 Broadway E, Seaside

Notions
BEE HIVE DEPARTMENT STORE, 530 536 Commercial and 535 Bond (See Left Bottom Lines and p 12)
Sloop's Variety Store, 575 Commercial
Woolworth F W Co, 594 Commercial
Bartlett J W, 24 7th, Seaside

Novelties
Conn J W, 445 Broadway, Seaside
Pioneer Novelty Co, 315 Broadway, Seaside

Nurses
Boyle Rose, 437 11th
Funk Olivia, 437 11th
Homkanen Ann, 437 11th
Malagamba Elizabeth V, 1624 Franklin av
Norman Lanora Mrs, 236 1-2 10th
Paulsen Olda M, 440 15th
Stevens W H Mrs, 204 Astoria Savings Bank bldg
Taylor M J Mrs, 830 James

*Nurses Training Schools
ST MARY'S TRAINING SCHOOL FOR NURSES, Duane and Exchange bet 15th and 16th (See p 17)

Office Supplies
Svenson John, 14th bet Commercial and Bond
UTZINGER'S BOOK STORE, 579 Commercial (See Right Top Lines and p 9)
Whitman O W, 637 Commercial

Oil Companies
Lower Columbia Oil & Gas Co, 473 Commercial

Oils and Gasoline
Standard Oil Co, ft 5th
Union Oil Co of California, 52 Astor
HILL GEORGE B, Av G nw cor 7th S, Seaside (See Adv)

"Better Merchandise for Less"
COURTESY WHITE HOUSE CLOAK & SUIT CO. SERVICE
Astoria 422-426 Com'l St. Oregon

ALFRED PEATS PRIZE WALL PAPER TRADE MARK

Matson & McCoy

PAINTING AND DECORATING CO.

Contracting Painters and Decorators
Agent for Alfred Peats Prize Wall Paper
Dealers in Paints, Oils, Wall Paper, Etc.
224 TENTH ST. ASTORIA, OREGON

Opticians

JOHNSON F C, 523 1-2 Commercial (See Left Top Lines and p 116)
Rones H C, 602 Commercial
Withers T O, 510 Commercial

***Opticians—Manufacturing**

JOHNSON F C, 523 1-2 Commercial (See Left Top Lines and p 116)

***Optometrists**

JOHNSON F C, 523 1-2 Commercial (See Left Top Lines and p 116)
Ball L S, 723 Broadway E. Seaside

Orchestra and Band Instruments

SEIBERLING - LUCAS MUSIC CO, 125 4th, Portland Or (See Left Top Lines)

***Oriental Goods**

HOWE GEORGE CO, 420 Commercial (See p 2)

Osteopathic Physicians

KINNEY J ELGIN, 11 N 7th, Seaside (See Adv)

Osteopaths

HICKS RHODA C, Apt 1 Page Bldg
Houseman E G, 412 Spexarth bldg
KINNEY J ELGIN, 11 N 7th, Seaside (See Adv)

***Oxy-Acetylene Welding**

COLUMBIA IRON & WELDING WORKS, 270 Taylor Av (See Back Cover and p 19)
WESTERN MACHINE & WELDING WORKS, 451 Taylor Av (See Right Top Lines and p 19)

Packers and Canners—Clams

Warrenton Clam Co, Warrenton

Packers and Canners—Fish

Anderson Fish Co, Mack Dock
Booth Fisheries Co, ft 33d
Columbia River Fish Co, ft 4th
COLUMBIA RIVER PACKERS ASSOCIATION, ft 6th and Clifton
ELMORE S & CO, 114 Water ft 3d
Jeldness Bros, 565 Bond
Sanborn-Cutting Co, W Bond and Water
Schmidt S & Co Inc, Water ft 1st
Tallant-Grant Packing Co, nr end W Bond
UNION FISHERMEN'S CO-OPERATIVE PACKING CO, 340 Taylor Av
Vendsyssel Packing Co, ft 33d
Warren Packing Co, 1 blk e Port of Astoria Docks
Point Adams Packing Co Inc, Hammond
Barbey Packing Co, Warrenton

Packers and Canners—Fruit

Chandler & Son, 4th nw cor Astor

Packers and Canners—Salmon Eggs

Star Salmon Egg Co, 221 7th

Painters—House and Sign

ASTORIA PAINTING CO, 218 Taylor Av (See Right Bottom Lines and p 22)
Barrette W H, 177 10th
Bloech Victor, 593 Duane
HALLAUX E J, 659 Commercial
Johanson C E, 464 Duane
LARSEN L A, 172 10th
MATSON & McCOY PAINTING & DECORATING CO, 224 10th (See Right Top Lines and p 22)
Mogenson J L, 36 McEachern Ship Yard
PACIFIC PAINTING CO, 464 Duane
Johnston Robert, Knappa
Ackerman C A, 1227 Av A, Seaside
Tullis J W, 746 Broadway E, Seaside

Painters—Sign

ASTORIA SIGN COMPANY, Duane se cor 10th (See Right Bottom Lines and Signs)

***Painting and Decorating**

SHAVER GEORGE E, 741 Broadway E, Seaside

Paints, Oils and Glass

ALLEN WALL PAPER & PAINT CO, Bond nw cor 11th
ASTORIA PAINTING CO, 218 Taylor Av (See Right Bottob Lines and p 22)
Bloech Victor, 593 Duane
FISHER BROS COMPANY, 552-558 Bond (See Left Top Lines and p 16)
MARINE SUPPLY CO, 34 9th (See Backbone and p 3)
MATSON & McCOY PAINTING & DECORATING CO, 224 10th (See Right Top Lines and p 22)
Puusti Alfred & Co, 246-248 Taylor av
Cunningham Frank, Hammond

Paper Hangers

Barrette W H, 177 10th
Johanson C E, 464 Duane
MATSON & McCOY PAINTING & DECORATING CO, 224 10th (See Right Top Lines and p 22)
SHAVER GEORGE E, 741 Broadway E, Seaside

Phonographs and Supplies

LACY & CLINE MUSIC CO 560 Commercial (See Right Top Lines and p 24)

Photo Supplies

CENTRAL DRUG STORE, 571 Commercial (See Front Cover and Right Top Lines)

Photographers

Film Shop The, 183 11th
MODERN PHOTO STUDIO, 523 Commercial (See Left Top Lines and p 2)
UP-TO-DATE STUDIO, 178 10th (See Right Bottom Lines and p 22)
Wedekind Henry, 520 Bond
WILSON'S STUDIO, Star Theatre Bldg (See p 211)
Montag W J, 403 Broadway, Seaside
Shackelford F H, 223 Broadway, Seaside

Physicians and Surgeons

Allen A G, Suite 4 Page bldg
Berger George, 510 Commercial
Darby J A, 207 Astoria Savings Bank
DRAN CHAS J, 562 Commercial (See p 23)
Finch A A, Page bldg

TWENTY-NINTH ST. GARAGE

EXPERT REPAIRING

Tires, Accessories, Supplies, Etc.

Franklin Av. cor 29th Phone 931-J Astoria, Oregon

OSTROM INVESTMENT CO.

REAL ESTATE INSURANCE SURETY BONDS

Tel. 144 Ground floor, Astoria Savings Bank Bldg.

FORSSTROM TOIVO, 201-203 Spexarth Bldg
FULTON J A, 309 Astoria Savings Bank Bldg
Groenlund W A, 276 W Bond
Henderson H L, 210 Astoria Savings Bank bldg
KINNEY ALFRED, 269 Commercial (See p 22)
KINNEY AUGUST M, 269 Commercial (See p 22)
Lagus Werner, 6 Astoria Natl Bank bldg
Lund N J, 1377 Franklin av
Neulen & Barton, Young bldg
Patee E T, 201 Astoria Savings Bank bldg
PILKINGTON R J, 301-302 Astoria Savings Bank Bldg
ROSENBERG C C C, Exchange ne cor 11th (See Back Cover and p 23)
Smith M H, 504 Commercial
THARP H ZOPHAR, M D, 504 Commercial (See Left Bottom Lines and p 23)
TUTTLE JAY, 527 Commercial
Van Dusen Arthur, 5 Young bldg
Vernon N S Mrs, 206 Astoria Savings Bank bldg
Vincil F H, 511 Commercial
Waffle C W, 303 Astoria Savings Bank bldg
Waffle E B, 303 Astoria Savings Bank bldg
Hagmeier O C, 24 7th, Seaside
LEWIS WM E, 110 7th S, Seaside
Van Doren Frank, 3 7th, Seaside
Hagmeier O C, Warrenton
Jasper E J, Westport

Physicians—Drugless

Anderson Jessie Mrs, 382 18th

*Piano Teacher

Bue Cornellie B, 1660 Franklin av

Piano Tuners

Frederiksen T C, 2071 Bond

Pianos

GRIBLER MUSIC HOUSE, 507 Bond near 11th
LACY & CLINE MUSIC CO, 560 Commercial (See Right Top Lines and p 24)
Williamson & Robinson, 421 Commercial
SEIBERLING-LUCAS MUSIC CO, 125 4th, Portland Or (See Left Top Lines)

*Pictorial Out-Door Advertising

ASTORIA SIGN COMPANY, Duane se cor 10th (See Right Bottom Lines and Signs)

*Picture Framing

SHAVER GEORGE E, 741 Broadway E, Seaside

*Pipe and Fittings

CREASEY-ANDERSON CO, 627-629 Commercial (See Back Cover and p 16)
LAWS W C & CO, 523-527 Bond (See Right Bottom Lines and p 133)

Planing Mills

ASTORIA - WARRENTON PLANING MILL CO, 185 12th
Gimre Peter, Astor se cor 3d
Jacobs J T, Commercial se cor 19th
Sanford S P, Warrenton

*Player Pianos

LACY & CLINE MUSIC CO, 560 Commercial (See Right Top Lines and p 24)

Plumbers, Steam and Gas Fitters

ABRAHAMSEN ARNE, 179 10th (See p 24)
Anderson John, 232 Taylor av
BRACH P F, 572 Bond (See Right Top Lines and p 63)
CAMERON & GRIFFIN, 681 Commercial (See p 26)
HANSEN J H, 513 Bond, (See Right Bottom Lines and p 24)
LAWS W C & CO, 523-527 Bond (See Right Bottom Lines and p 133)
Scully W J, 470 1-2 Commercial
Smith W N, 517 Duane
McKay T A, Gearhart
Bailey M A, 740 7th, Seaside
Leppla E W, 441 Broadway, Seaside
McKay T A, 729 Broadway E, Seaside

*Pneumatic Painting Machines

MERRILL CO THE, 1025 Chamber of Commerce, Portland Or, (See Right Top Lines)

*Post Cards

UTZINGER'S BOOK STORE, 579 Commercial (See Rigt Top Lines and p 9)

*Potted Plants

ERICKSON FLORAL & SEED CO, 695 Commercial (See Left Top Lines and p 14)
HUSTWICK FLORIST, 634 Commercial (See Right Bottom Lines)

Poultry Raisers

Dahl Martin, 2583 Cedar
Gronnel Henry, Elsie
Butikofer Armin, Seaside
Bower C S, Warrenton
Ross D P, R F D 1, Warrenton

ASTORIA'S LEADING NEWSPAPER

The Morning Astorian

Established 1873

Recharging and Repairing **Batteries For Any Make of Car**

U. S. L. Battery Service Station

VULCANIZING and RETREADING

NETHERCUTT & LARSON

"AMERICAN AKRON TIRES"
PROMPT SERVICE. ALL WORK GUARANTEED.

116 Fourteenth St.
ASTORIA, OREGON

Lacy & Cline Music Co.

Edison Diamond Disc Phonographs, Pianos, Player Pianos, Columbia Grafonolas, Records

PHONE 1130

560 COMMERCIAL ST. ASTORIA, OREGON

Irwin-Hodson Co.

PORTLAND, OREGON

Rubber Stamps, Badges, Seals, Celluloid Buttons, Brass Signs, Premium Ribbons, Bank Supplies, Printing, Stationery, Office Supplies, Safes, Desks, Etc.

Patented Indexed Stamp Write For Catalog

Printers—Book and Job

ASTORIA EVENING BUDGET, 12th nw cor Duane (See p 21)
Commercial Printing Co, 361 Commercial
DELLINGER J S CO THE, 633 Commercial (See Right Top Lines and p 21)
Pacific Development Society, 131 7th
QUICK PRINT THE, 116 10th (See Right Bottom Lines and p 24)
Whitman O W, 637 Commercial
Seaside Publishing Co, 763 Broadway E, Seaside
IRWIN HODSON CO THE, 115 15th N cor Glisan and 387 Washington, Portland Or (See Adv)

Produce—Wholesale

BELL & COMPANY, 576 Bond
Columbia Supply Co, 702 Cemmercial
OSBURN K, Bond ne cor 10th (See Front Cover and p 18)

*Public Accountants

WHITFIELD, WHITCOMB & CO, 183 12th (See Opp. Inside Back Cover)

Publishers

ASTORIA BUDGET PUBLISHING CO 12th nw cor Duane (See p 21)
DELLINGER J S CO THE, 633 Commercial (See Right Top Lines and p 21)
Pacific Development Society, 131 7th
Western Workmen's Publishing Society, 131 7th
Seaside Publishing Co, 763 Broadway E, Seaside

Real Estate

Astoria Abstract Co, 364 Commercial
Astoria Land Co, 633 Commercial
ASTORIA LAND & HOME BUILDING CO INC, 895 Commercial (See Left Top Lines and p 25)
Astoria Marine Iron Works Addition, 634 Commercial
BENNETT A E COMPANY, 486 Commercial cor 11th
Central Astoria Land Co, 119 11th
COLUMBIA REALTY COMPANY, 378 Commercial
Cyrus A R, 421 Commercial
Finlayson James, 367 Commercial
HIGGINS, WARREN & ALLEN INC, 183 12th (See Bottom Edge)
Irving Realty Co, 120 14th
Kinney W S, 504 Commercial
LARSEN L A, 172 10th (See Left Top Lines and p 131)
MALARKEY LEO J, 302 Spexarth Bldg (See Right Bottom Lines and p 18)
OSTROM INVESTMENT CO, Ground Floor Astoria Savings Bank Bldg (See Left Top Lines and p 25)
Sherman W A, 501 Duane
VAN DUSEN & COMPANY, 119 11th (See Back Cover and p 25)
WARRENTON INVESTMENT CO INC, 167 12th (See Front Cover and Inside Back Cover)
WESTERN AGENCIES, 525 Duane
Gearhart Park Co, Gearhart
Hager F L, Gearhart
CHEW GEO INVESTMENT CO, 1136 Northwestern Bank Bldg, Portland Or, (See Left Top Lines and p 273)
COLUMBIA HARBOR DEVELOPMENT CO, 1135-1136 Northwestern Bank Bldg, Portland Or, (See opp Inside Back Cover)
JACKSON W M, 1135-1136 Northwestern Bank Bldg, Portland Or, (See opp Inside Back Cover)
YOKE R L, 1136 Northwestern Bank Bldg, Portland Or, (See Left Top Lines p 273)
Cole F M, 762 Broadway E, Seaside
Gilbert Alex & Son, 2 7th, Seaside
RALSTON R O, 741 Broadway E, Seaside
Royce E M, 15 7th, Seaside
Horner W P, Warrenton
WARREN F M CO INC THE, Warrenton (See Left Bottom Lines)

*Rentals

HIGGINS, WARREN & ALLEN INC, 183 12th (See Bottom Edge)
WARRENTON INVESTMENT CO INC, 167 12th (See Front Cover and Inside Back Cover)
RALSTON R O, 741 Broadway E, Seaside

Restaurants

Anderson & Anderson, 167 11th
Andrew's Cafe, 110 11th
Carlson A J, 107 12th

J. H. HANSEN

Plumbing, Tinning, Steam and Gas Fiting, Furnaces and Registers

513 Bond Street Phone 28 Astoria, Oregon

SPECIALISTS
BUSINESS PROPERTY—INDUSTRIAL TRACTS—FACTORY SITES
WATER FRONTAGE
GEO. CHEW INVESTMENT COMPANY R. L. Yoke, Manager
1135-6 NORTHWESTERN BANK BUILDING
PORTLAND, OREGON MAIN 4179

Handley's, 541 Commercial
Hopkins Leo & Co, 478 Commercial
Imamura J, 72 9th
Kawamura H S, 104 14th
King Yeon Low, 322 1-2 Bond
Lahto Uno, 420 Bond
Liberty Cafe, 555 Commercial
Makinen & Manner, 222 Taylor av
Natoba & Higuchi, 399 Bond
Olympian The, 612 Commercial
PALACE RESTAURANT THE, 538 Commercial (See p 26)
Palilios & Co, 451 Bond
Panama Cafeteria, 124 12th
PARKER CAFE, 644 Commercial cor 15th
Pat's Grill, 160 12th
Peterson & Swarthout, 410 Bond
Phillipakis & Hassahapas, 409 Bond
Smith Frank, 438 Bond
THIEL BROTHERS, 522 Commercial (See Left Bottom Lines and p 26)
Varilas Nick, 509 Bond
Vassiliades D N, 110 15th
Mehelis Louis, 419 Broadway, Seaside
Plymale Lillian Mrs, 317 Broadway, Seaside
Ross J T, 723 Broadway E, Seaside
Slavich Jerry, 720 Broadway E, Seaside
Spacek Charles, 731 Broadway E, Seaside
THREE IN ONE RESTAURANT, 216 Broadway, Seaside
Walsh J M, 401 Broadway, Seaside
White Lunch Cafe, 601 Broadway E, Seaside
Almquist John, Warrenton
Logan Natalie Mrs, Warrenton

Roofers
Hansen James, 733 Irving av

*Rubber Goods
CENTRAL DURG STORE, 571 Commercial (See Front Cover and Right Top Lines)

Rubber Sealing for Cans
Kankkonen Eva, Olney av nr 2d

Sailmakers
Jackson John, 407 31st

Rubber Stamps
IRWIN-HODSON CO THE, 115 15th N cor Glisan and 387 Wasrington, Portland Or (See p 267)

*Salt
SANBORN GEO W & SONS, ft 8th, 9th and 10th (See Right Bottom Lines, p 179 and and opp 158)

Sand, Rock and Gravel
Astoria Crushed Rock Co, Lexington av bet 16th and 17th
SANBORN GEO W & SONS, ft 8th, 9th and 10th (See Right Bottom Lines, p 179 and opp p 158)

Sanitariums
ELECTRO MEDICAL INSTITUTE, Exchange ne cor 11th (See Back Cover and p 23)

Sash and Door Manufacturers
Stevens W H, 7th sw cor McClure av

*Saw Filing
MADDEN F D, 113 7th, Seaside

*Saw Mill Machinery
SCOW BAY IRON & BRASS WORKS, 18th se cor Franklin Av (See Front Cover)

*School Books
UTZINGER'S BOOK STORE, 579 Commercial (See Right Top Lines and p9)

*Schools of English
ASTORIA BUSINESS COLLEGE, 16th from Commercial to Duane (See Front Edge, Back Bone and p 28)

Schools and Colleges
ASTORIA BUSINESS COLLEGE, 16th from Commercial to Duane (See Front Edge, Back Bone and p 28)
ST MARY'S TRAINING SCHOOL FOR NURSES, Duane and Exchange bet 15th and 16th (See p 17)

*Sea Food—Fresh
PEDERSEN P E, 212 Broadway, Seaside (See Adv)

Second Hand Goods
Hall J A & Co, 504 Duane

*Secret Service Bureaus
BUSINESS MEN'S ADJUSTMENT AGENCY, 365 Commercial (See Left Top Lines and p 247)

*Seedsmen
ERICKSON FLORAL & SEED CO, 695 Commercial (See Left Top Lines and p 14)
OWEN-PEEKE FEED & GRAIN CO INC, Foot 11th (See Right Top Lines and p 14)

*Sewer Pipe
SANBORN GEO W & SONS, ft 8th, 9th and 10th (See Right Bottom Lines, p 179 and opp p 158)

Sewing Machines
Singer Sewing Machine Co, 179 11th

*Sheet Metal Works
ABRAHAMSEN ARNE, 179 10th (See p 24)
BRACH P F, 572 Bond (See Right Top Lines and p 63)
CAMERON & GRIFFIN, 681 Commercial (See p 26)
HANSEN J H, 513 Bond (See Right Bottom Lines and p 24)
LAWS W C & CO, 523-527 Bond, (See Right Bottom Lines and p 133)

Shingle Manufacturers
Grays River Shingle Co, 464 Bond
Seaside Shingle Co Inc, 815 7th S, Seaside
Kelley Lbr Co, Warrenton
Hart Frank, Westport

*Ship Builders
See also Boat and Ship Builders
KIVIJARVI JOHN, 300 Taylor Av (See Right Bottom Lines and p 8)
WILSON SHIPBUILDING CO, Plant at Smith's Point (See Left Top Lines)

*Ship Chandlers
FISHER BROS COMPANY, 552-558 Bond cor 12th (See Left Top Lines and p 16)

Always Reliable Phone 217 Popular Prices
BEE HIVE DEPARTMENT STORE
The Store of Accommodation and Service
Entrances on two Streets COMMERCIAL AND BOND

THE MORNING ASTORIAN

Fully Covers the Field of the

Mouth of the Columbia River

Telephone 55 **Established 1883**

Phone 294

10th and Duane

MARINE SUPPLY CO, 34 9th (See Backbone and p 3)

*Ship Outfitters

MARINE SUPPLY CO, 34 9th (See Backbone and p 3)

Shipping and Commission

Cherry E M, 483 1-2 Bond

Shoe Repairing

Brannar Herman, 602 Agate
Bridges W H, 602 1-2 Commercial
Haataja Antti, 114 10th
IVAR'S QUICK SHOE REPAIRING, 116 11th
Modern Shop The, 359 Commercial and 275 W Bond
Ollikkala Gust, 1348 Franklin av
Richter H G, 114 14th
Tasala Mathias, 1203 Franklin av
Mortensen August, 11 7th, Seaside
Nelson Henry, 773 Broadway E, Seaside
Le Duc W, Warrenton

Shoes—Retail

BEE HIVE DEPARTMENT STORE, 530-536 Commercial and 535 Bond (See Left Bottom Lines and p 12)
BROWN C V, 523 Commercial
BURKE H & CO, 552-554 Commercial (See p 10)
GIMRE S A, 543-545 Bond cor 12th
GORDON BROS (Ladies Exclusively), 479 Commercial (See Right Bottom Lines and p 9)
Gowan Frank & Co, 379 Commercial
KALLUNKI WALTER, 221 W Bond (See Left Top Lines and p 13)
LAGASSEE D E, 547 Commercial
LUUKINEN & HARRISON, 490-500 Commercial (See p 2)
PENNEY J C COMPANY, 597-599 Commercial cor 14th (See Right Top Lines and p 13)
Penttila & Granlund, 229 Taylor av

*Shooks

Prouty Lumber & Box Co, ft 10th av, Seaside

*Shorthand Schools

ASTORIA BUSINESS COLLEGE, 16th from Comercial to Duane (See Front Edge, Back Bone and p 28)

*Show Cards and Designs

ASTORIA SIGN COMPANY, Duane se cor 10th (See Right Bottom Lines and Adv)

*Signs

ASTORIA SIGN COMPANY, Duane se cor 10th (See Right Bottom Lines and Adv)

Skating Rinks

Hammond Skating Rink, Hammond

Skin and Scalp Specialists

BETTY BEAUTY PARLORS THE, 562 Commercial

Soft Drinks

Armstrong Matt, 303 Astor
Bloom Gust, 313 Astor
Corrigan W M, 461 and 491 Bond
Cosmos Theodore, 402 Bond
Costello Martin, 290 Bond
Dollarhide John, 469 Bond
Dourel Peter, 252 Bond
Duffy James, 8th sw cor Astor
Endicott J C, 505 Bond
Fuller A T, 425 Bond
Gorman Andrew, 537 Bond
Ideal Pool Hall, 491 Bond
Johnson & Engstrom, 450 Bond
Johnson & Grimsted, 2555 Birch
Kenin S B, 110 14th
Mint The, 250 Taylor av
Niemi Herman, 227 Taylor av
THIEL BROTHERS, 522 Commercial (See Left Bottom Lines and p 26)
U & I Soft Drink Parlor, 320 Astor and 290 Bond
Wildt & Pavletich, 291 Astor
Wirkkala & Junttila, 570 Commercial
Cassutt & Eckman, Hammond
McLoughlin Martin, Hammond
Kenney P S, 603 Broadway E, Seaside
Malloy G B, 440 Broadway, Seaside
Barnett G W, Warrenton
Hendricks W O, Warrenton
Nosteller G F, Westport

WESTERN MOTOR CAR COMPANY

DODGE BROTHERS MOTOR CARS

Tires, Tubes Garage and Expert Repairing

ASTORIA OREGON

526 DUANE STREET TELEPHONE 430

125-7 Fourth Street Portland, Ore.

Seiberling-Lucas Music Co.

PIANOS, PHONOGRAPHS, RECORDS

Buescher Band Instruments Music Everything Musical

*Souvenirs

UTZINGER'S BOOK STORE, 579 Commercial (See Right Top Lines and p 9)
DUNNING'S ART AND CURIO SHOP, 125 Broadway, Seaside (See Adv)

Sporting Goods

Siddall Mark, 627 Commercial
Spexarth A G, 514 Commercial

*Stationery

See also Books and Stationery

CENTRAL DRUG STORE, 571 Commercial (See Front Cover and Right Top Lines)
DUNNING'S ART AND CURIO SHOP, 125 Broadway, Seaside (See Adv)
IRWIN-HODSON CO THE, 115 15th N cor Glisan and 387 Washington, Portland Or (See p 267)

*Steam Baths

POHJANTAHTI ALBERT, 272 Duane, Tel 1089

*Steam Fitting

BRACH P F, 572 Bond, (See Right Top Lines and p 63)
LAWS W C & CO, 523-527 Bond (See Right Bottom Lines and p 133)

Steamboat Companies

See Transportation Companies

Steamship Agents

LARSEN L A, 172 10th (See Left Top Lines and p 131)
SANBORN GEO W & SONS, ft 8th, 9th and 10th (See Right Bottom Lines p 179 and opp p 158)
WESTERN STEAMSHIP PASSENGER OFFICE AND TOURIST TRAVEL BUREAU, 377-379 Commercial

*Stenotype Schools

ASTORIA BUSINESS COLLEGE, 16th from Commercial to Duane (See Front Edge, Back Bone and p 28)

Stevedores

Brown & McCabe Inc, 482 Bond
Columbia River Stevedoring Co Inc, 482 Bond

*Storage Batteries

U S L BATTERY SERVICE STATION, 116 14th (See Left Bottom Lines and p 7)
WILLARD SERVICE STATION, 571 Duane (See Back Cover)

*Storage Batteries Recharged and Repaired

WILLARD SERVICE STATION, 571 Duane (See Back Cover)

Stoves and Ranges

CREASEY-ANDERSON CO, 627-629 Commercial (See Back Cover and p 16)
FINNISH MERCANTILE CO, 238 Taylor Av, (See p 15)

Street Railways

See Transportation Companies

*Suit Cases and Bags

BROWNSVILLE WOOLEN MILLS STORE, 592 Commercial (See Left Bottom Lines and p 10)

*Suits

AHRENS CLOAK & SUIT HOUSE, 470 Commercial (See Back Cover and p 9)
WHITE HOUSE CLOAK AND SUIT CO, 422-426 Commercial (See Left Bottom Lines and p 208)

*Suerty Bonds

AETNA CASUALTY & SURETY CO, Ostrom Investment Co Agents, Ground Floor Astoria Savings Bank Bldg
OSTROM INVESTMENT CO, Ground Floor Astoria Savings Bank Bldg (See Left Top Lines and p 25)
VAN DUSEN & COMPANY, 119 11th (See Back Cover and p 25)
WARRENTON INVESTMENT CO INC, 167 12th (See Front Cover and Inside Back Cover)

Tailors

Becker Louis, 174 10th
City Cleaners and Dyers, 179 11th
Hilli Arvid, 66 Columbia av
Kiljunen A, 53 Commercial
Laine & Heimo, 122 10th
Maki John E, 224 Taylor av
Martinson Emil, 473 Bond
Mattila J I, 175 11th
Niemi Otto, 166 16th
Paavola Oscar, 1353 Franklin av
PEDERSEN R C, 561 Commercial (See Right Top Lines and p 26)
Raitanen John, 546 Duane
Sala August, 234 1-2 Taylor av
Soderberg J, 1348 Franklin av
Stine W A, 381 Commercial
Welch J F, 545 Exchange
Wuori & Co, 185 11th
Snyder Simon, 400 Broadway, Seaside

*Tanks

CAMERON & GRIFFIN, 681 Commercial (See p 26)

Telegraph and Telephone Companies

Pacific Telephone and Telegraph Co, 519 Exchange Astoria, Clifton, Ft Stevens, Hammond, Knappa, Seaside, Svenson, Warrenton, Wauna, Westport
POSTAL TELEGRAPH - CABLE CO, 501 Commercial
WESTERN UNION TELEGRAPH CO, 521 Commercial, Astoria, Ft Stevens, Gearhart, Seaside, Warrenton

Theatres

Astoria Theatre, Exchange ne cor 12th
Jewel Theatre, 508 Commercial
Liberty Theatre, 537 Commercial
Star Theatre, 507 Commercial
Sunset Theatre, 559 Commercial
Strand The, 301 Broadway, Seaside
Liberty Theatre, Warrenton

Timber Lands

CHEW GEO INVESTMENT CO, 1136 Northwestern Bank Bldg, Portland Or, (See Left Top Lines and p 273)
Kinney Timber Co, 504 Commercial

PURITY DAIRY COMPANY

Manufacturers of
Aster Brand Butter
And Ice Cream

Dealers In
Milk, Cream, Eggs
and Cheese

PHONE 1194———652 COMMERCIAL STREET

ASTORIA :-: :-: :-: :-: OREGON

PETER F. BRACH

CONSCIENTIOUS PLUMBER
VAPOR, STEAM and HOT WATER HEATING
HOT AIR FURNACES and SHEET METAL WORK

Phone 102 572 Bond St. Astoria, Oregon Res. 709-J

WARRENTON INVESTMENT CO INC, 167 12th (See Front Cover and Inside Back Cover)
YOKE R L, 1136 Northwestern Bank Bldg, Portland Or, (See Left Top Lines and p 273)

Tin, Copper and Sheet Iron Works
ABRAHAMSEN ARNE, 179 10th (See p 24)
HANSEN J H, 513 Bond (See Right Bottom Lines and p 24)
LAWS W C & CO, 523-527 Bond (See Right Bottom Lines and p 133)
Smith W M, 517 Duane

*Tires
ASTORIA TIRE SERVICE CO, 527 Duane (See p 4)
FLEMING W S, 642 Commercial (See p 4)
GORMAN AUTO CO, Duane ne cor 10th (See Right Bottom Lines and p 5)
HIGHWAY TIRE SERVICE, 511 Duane (See p 5)
McCANN TIRE SALES CO, Duane sw cor 13th (See Front Cover and p 5)
MAUNULA AUTO CO, 14th and Duane (See Back Cover and p 6)
SERVICE GARAGE, 829 Commercial (See p 7)
TWENTY NINTH ST GARAGE, Franklin Av cor 29th (See Right Bottom Lines and p 7)
U S L BATTERY SERVICE STATION, 116 14th (See Left Bottom Lines and p 7)
WESTERN MOTOR CAR COMPANY, 526 Duane (See Right Bottom Lines and p 8)

Tool Grinders
Herring Lee, 134 9th

*Tools and Implements
CREASEY-ANDERSON CO, 627-629 Commercial (See Back Cover and p 16)

Towing
Astoria Quick Service Tow Boats, 120 14th

*Training Schools for Nurses
ST MARY'S TRAINING SCHOOL FOR NURSES, Duane and Exchange bet 15th and 16th (See p 17)

Transfer Companies
Belcher D P, Bond se cor 9th
Corne J, 12th cor Bond
Criss W J, 110 14th
Heckard Transfer Co, 617 Commercial
Hull W E, 12th and Duane
Johnson F R, 69 W Bond
Lauru Charles, 370 29th
Merchants' Delivery Service, 695 Commercial
Pace H L, 705 Commercial
Piael-Eigner Transfer Co, 715 Commercial
Sather & Gagnat Transfer Co, 120 12th
Seaberg Transfer Co, 268 Taylor av
SHERMAN'S TRANSFER CO, 471-473 Duane
Sutton Transfer Co, 168 12th
Truesdell L H, 425 Bond
Trullinger Clyde, 501 Commercial
Badger W S, Gearhart
Habekost Theodore, Gearhart
Althouse Jack, Broadway es River, Seaside
Bedingfield J L, 1020 7th av E, Seaside
Blake J O, 1211 2d av E, Seaside
Huff T J, 818 1st av E, Seaside
Seaside Transfer Co, 57 7th, Seaside
Spear Robert, 1261 3d av E, Seaside

Transportations Companies
See also page 43
Railroads
Canadian Pacific Ry, 367 Commercial
Great Northern R R Co, ft 22d
OREGON- - WASHINGTON RAILROAD & NAVIGATION CO, River Front and 17th
Spokane, Portland & Seattle Ry Co, 20th and Commercial Astoria, Clifton, Fern Hill, Fort Stevens, Gearhart, Hammond, Knappa, Seaside, Warrenton, Westport

Stage Lines
ASTORIA-OLNEY WESTERN COOPERAGE STAGE LINE, 505 Bond, Tel 573
Astoria-Seaside Auto Line, 553 Commercial
Astoria-Youngs River Falls Stage Line, 531 Duane
Blake John, 1211 2d av E, Seaside
GERRITSE JOHN, Seaside-Ecola Stage Line, Av C near Railroad, Seaside
Lewis and Clark Stage Line, 505 Bond
NELSON ARVI, Seaside-Hamlet Stage Line, 780 Broadway, Seaside

Steamboat and Steamship Lines
Astoria Deep River Transportation Co, ft 11th
Callender Navigation Co, ft 14th
Harkins Transportation Co, ft 11th
North Shore Transportation Co, ft 11th
Olympian & Tacoma Navigation Co, ft 14th
PACIFIC STEAMSHIP CO, (Admiral Line), ft 8th (See Right Bottom Lines, p 179 and opp p 158)
San Francisco & Portland S S Co, O-W R & N Dock

Street Railways
Pacific Power & Light Co, 121 10th

*Trucks and Tractors—Auto
MAUNULA AUTO CO, 14th and Duane (See Back Cover and p 6)

*Trunks, Bags, Suit Cases and Valises
BEE HIVE DEPARTMENT STORE, 630-536 Commercial and 535 Bond (See Left Bottom Lines and p 12)
KALLUNKI WALTER, 221 W Bond (See Left Top Lines and p 13)
LUUKINEN & HARRISON, 490-500 Commercial (See p 2)
PENNEY J C COMPANY, 597-599 Commercial cor 14th (See Right Top Lines and p 13)
WATT-JENKINS CLOTHING CO, 122 12th (See p 10)

*Twine and Thread
FISHER BROS COMPANY, 552-558 Bond (See Left Top Lines and p 16)

"GOOD-BYE, ANXIETY"

LEO J. MALARKEY

Insurance, Real Estate and Brokerage
LIFE, ACCIDENT, FIRE, BURGLARY, AUTOMOBILE, LIABILITY, PLATE GLASS, MARINE

Phone 1129 For A Real Insurance Service 302 Spexarth Building

F. C. JOHNSON, Optometrist

MANUFACTURING OPTICIAN

All Kinds of Optical Grinding. Lenses for all Kinds of Marine Glasses Duplicated

Save the pieces of your broken EYE GLASSES and we will duplicate them.

523 1-2 Commercial St. Phone 819 Astoria, Oregon

POHL & GILBAUGH

FUNERAL DIRECTORS—UNDERTAKERS

EMBALMERS

PHONES—Office 97.
—Residence 99.

OFFICE and PARLOR
Corner Eleventh and Duane Streets.

*Typewriters—Royal Typewriter Agency
ASTORIA BUSINESS COLLEGE, 16th from Commercial to Duane (See Front Edge, Back Bone and p 28)

*Typewriting
ASTORIA BUSINESS COLLEGE, 16th from Commercial to Duane (See Front Edge, Back Bone and p 28)

Umbrellas
AHRENS CLOAK & SUIT HOUSE, 470 Commercial (See Back Cover and p 9)

Undertakers
HUGHES E B, Duane cor 12th (See A B C Cards)
POHL & GILBAUGH, 189 11th (See Left Top Lines, p 27 and Adv)
Hughes & Abbott, 34 7th, Seaside
McIntire J A, 733 Broadway E, Seaside

Vulcanizers
ASTORIA TIRE SERVICE CO, 527 Duane (See p 4)
HIGHWAY TIRE SERVICE, 511 Duane, (See p 5)
McCANN TIRE SALES CO, Duane sw cor 13th (See Front Cover and p 5)
U S L BATTERY SERVICE STATION, 116 14th (See Left Bottom Lines and p 7)

Wagon Repairing
WESTERN MACHINE & WELDING WORKS, 451 Taylor Av (See Right Top Lines and p 19)

*Waists
WHITE HOUSE CLOAK AND SUIT CO, 422-426 Commercial (See Left Bottom Lines and p 208)

Wall Paper
Allen Wall Paper & Paint Co, Bond nw cor 11th
ASTORIA PAINTING CO, 218 Taylor Av (See Right Bottom Lines and p 22)
Bloech Victor, 593 Duane
MATSON & McCOY PAINTING & DECORATING CO, 224 10th (See Right Top Lines and p 22)

Watchmakers
Kolman Gabriel, 357 Commercial
Seymour J H, 112 11th

*Watchmen's Recording Clocks
MERRILL CO THE, 1025 Chamber of Commerce, Portland Or, (See Right Top Lines)

*Water Frontage
COLUMBIA HARBOR DEVELOPMENT CO, 1135-1136 Northwestern Bank Bldg, Portland Or, (See opp Inside Back Cover)

*Wedding Decorations
ERICKSON FLORAL & SEED CO, 695 Commercial (See Left Top Lines and p 14)
HUSTWICK FLORIST, 634 Commercial (See Right Bottom Lines)

*Welding
COLUMBIA IRON & WELDING WORKS, 270 Taylor Av (See Back Cover and p 19)
PACIFIC MACHINE & AUTO WORKS, 14th and Water Front (See Left Bottom Lines and p 6)
WESTERN MACHINE & WELDING WORKS, 451 Taylor Av (See Right Top Lines and p 19)

*Wire and Manila Rope
MARINE SUPPLY CO, 34 9th (See Backbone and p 3)

Wood Sawyers
Evensen I E, 367 9th

Wood and Coal
Arnold Bros, 2249 Commercial
ASTORIA FUEL & SUPPLY CO, ft 2d
City Fuel Co, 1822 Commercial
EGAN JAMES, Commercial cor 26th (See Left Bottom Lines and p 14)
Ellis W C, Youngs Bay s end 2d
Kelly Wood Co, 224 Astor
Towers George, 519 Franklin av
Youngs Bay Wood Yard, Olney av nr 2d
Badger W S, Gearhart
Habekost Theodore, Gearhart

Telephone 84-J. Res. Phone 999-J

SLOTTE BROS.

GENERAL CONTRACTORS

HOUSE MOVING, CONCRETE WORK, PILE DRIVING AND BRIDGE BUILDING. PROMPT ATTENTION GIVEN TO ALL ORDERS

ASTORIA NATIONAL BANK BLDG. ASTORIA, OREGON

Owen-Peeke Feed & Grain Co., Inc.

FEED, FLOUR, HAY, GRAIN, SEEDS
FERTILIZERS and INSECTICIDES
We Sell "Astoria" Patent Flour—The Best
Foot of 11th St. Phone 1200

Mason Clyde, 200 7th, Seaside
SEASIDE FUEL CO, 200 7th Seaside (See Adv)
Stafford E T, Railroad sw cor 10th av E, Seaside
West Side Fuel & Supply Co, Warrenton

*Wrecking Companies—Building
SLOTTE BROS, Astoria Natl Bank Bldg (See Left Bottom Lines and p 11)

X-Ray Specialists
Shockley E W, 308 Astoria Savings Bank Bldg

Business and Industrial Properties

ASTORIA-WARRENTON
COLUMBIA RIVER

FACTORY SITES INDUSTRIAL TRACTS
WATER FRONTAGE BUSINESS PROPERTY
BUSINESS AND INDUSTRIAL FINANCING

WE SOLVE BUSINESS, TRANSPORTATION AND FACTORY LOCATION PROBLEMS. WE HAVE THE MOST SCIENTIFIC DATA ON RIVER AND HARBOR CONDITIONS COMPILED BY EXPERTS.

GEO. CHEW INVESTMENT CO.

R. L. YOKE, Manager

1135-6 Northwestern Bank Building
Portland, Ore. **Main 4179**

UP-TO-DATE STUDIO

View and Commercial Work, Portraits, Copying, Enlarging, Coloring, Developing, Printing—Everything Photographic
178-10th St. Phone 646-R Astoria, Oregon

Whitfield, Whitcomb & Co.

CERTIFIED PUBLIC ACCOUNTANTS

William Whitfield, C. P. A., A. C. A.
W. D. Whitcomb, C. P. A.
Wm J. Piepenbrink, C. P. A. (Wis.)

AUDITORS AND BUSINESS COUNSELORS

THE INCOME TAX COMPANY

Federal Tax Counselors Since 1909
Robt. T. Jacob, Manager

PORTLAND SEATTLE SPOKANE

Agencies: San Francisco, Los Angeles, Salt Lake

183 TWELFTH ST., ASTORIA

Telephone 335

THE FUNDAMENTAL LAW OF TRANSPORTATION: "Commerce must always finally take the easiest grades to the cheapest ports, into the biggest ships."

PHONE MAIN 4179

IT IS A GIGANTIC WAR OF CITIES WE ARE WITNESSING, in which the successful implements are ECONOMY and DISPATCH in TRANSPORTATION OF BUSINESS.

PHONE MAIN 4179

Columbia Harbor Development Co.

W. M. JACKSON, General Manager

COLUMBIA HARBOR DEVELOPMENTS, WATER FRONTAGE, FACTORY SITES, BUSINESS PROPERTY, ACREAGE, ASTORIA-WARRENTON, THE GREAT NEW SEAPORT CITY

ASTORIA-WARRENTON are virtually ONE CITY—divided only by Young's Bay. At the mouth of the Columbia River is that favored part of the dual City where river, rail and ocean meet—where the big industries and great terminals are being located. Only deep fresh water harbor on the Pacific Coast; best, cheapest and most available terminal point in the Pacific Northwest.

NOTE: Our tracts are all central—the best inside property just back of the great industrial district, the manufacturing water front—the Hill Docks—and between terminal yards to be used by the Hill and Union Pacific systems, from which all traffic must pass directly to our location, at just the right Distance and Direction from Railway Stations and Steamship Terminals to command the highest values. We furnish a complete abstract of title to ALL our properties.

1135-36 NORTHWESTERN BANK BLDG., PORTLAND, OREGON

Warrenton Investment Company

WE BUY AND SELL

REAL ESTATE

AND

DON'T OVERLOOK YOUR

INSURANCE

WE WRITE ALL KINDS

We Have Frequent Inquiries for Close-In

Astoria Property

SEE US

AND BRING YOUR LISTINGS

J. S. DELANEY — *Pres.*

M. P. DELANEY — *Vice-Pres.*

A. L. BROWN — *Sec-Treas.*

OFFICE:

167-12th Street — Astoria, Oregon

Creasey-Anderson Co.
HARDWARE (See Page 16) 627 Commercial

Columbia Iron & Welding Works

ENGINEERS, MACHINISTS, WELDERS
BOILERMAKERS AND BLACKSMITHS

270 Taylor Ave. Tel. 413 Astoria, Ore.

Ahrens
COAT & SUIT HOUSE

FOR LADIES' SMART READY-TO-WEAR
470 Commercial St. Astoria, Oregon

Maunula Auto Co.

DISTRIBUTORS FOR
Overland, Willys-Knight, Hupmobile
Samson Trucks and Tractors
AUTOMOTIVE SUPPLIES
Corner 14th and Duane Phone Astoria, Oregon

Office Hours 10 to 12 A. M., 2 to 4 P. M.
7 to 8 P. M. Sunday 10 to 12 A. M.
Phone 180
P. O. Box 29

DR. CHAS. C. C. ROSENBERG'S
ELECTRO MEDICAL INSTITUTE
CONSULTATION FREE
N.E. Cor. 11th and Exchange St. Astoria, Oregon

Willard STORAGE BATTERY SERVICE STATION
ASTORIA STORAGE BATTERY CO., Inc.
571 Duane St. Phone 485

Van Dusen & Co. | Insurance, Real Estate and Surety Bonds | 119 11th St. Telephone 79

Astoria Marine Iron Works
ENGINEERS FOUNDERS MACHINISTS